

Herbst folgt dem Sommer

Andante funebre

Text & Mel.: Unbekannt
Mel. Bearbeitung: W. Wins 10.05.01
Übs.: J. Neufeld
1 Arr.: P. Klaus 1989
2 Arr.: W. Wins 10.05.01 / 11.06.09

Klarinette

Vorspiel

9

17 *Vers 1 - 3*

25 *Refrain 1 - 3*

33

41

45 1. - 2.

50 3. Zwischenspiel Vers 4

mp *mf*

Herbst folgt dem Sommer

70

Refrain 4

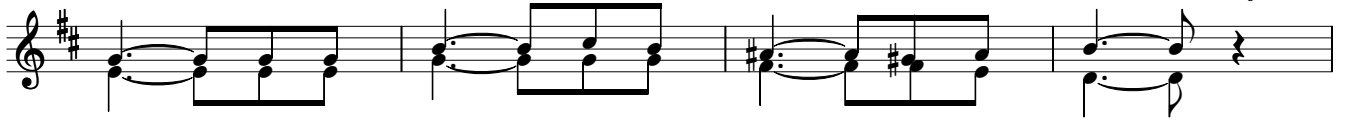

74

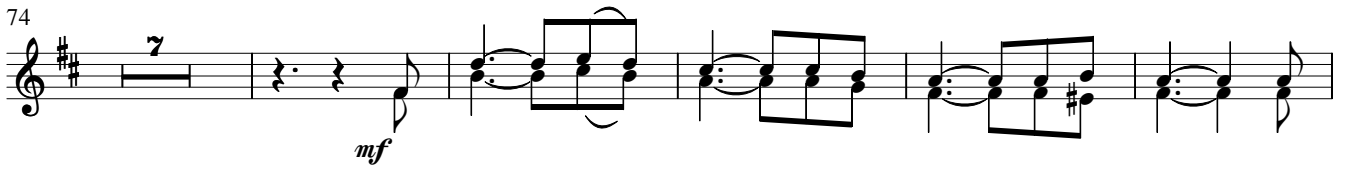

86

rit.

