

# Willst du in dem Erntefelde

Text: C. H. G.-Harry Marschner, tr.  
Mel.: Chas. H. Gabriel  
Arr.: W. Wins 1996 / 2006 / 2012

*Moderato*

*Vorspiel*

Flöte  
*mf*

Oboe  
*mf*

Klarinette  
*mf*

Fagott  
*mf* *f*

Trompete  
*mf*

Posaune  
*mf* *f*

Mandoline

Mandola  
8

Akkordeon

Harfe  
*mf* *f*

Gitarre  
*mf* (II) (III) (III) (II) (I) (I)  
D D #5 G E7 A A7

Marimba

Violine  
*mf* *f*

Viola  
*mf* *f*

Violoncello  
*mf* *f*

Kontrabaß  
*mf* *f*

Chor

# Willst du in dem Erntefelde

5 *Vers*  
*a tempo*

Fl

Ob *mf*

Kl

Fg

Tr

Pos *mf*

Me *sempre legato* *mf* *V*

Ma *sempre legato* *mf* *V*

Akk

Har *mf* *f*

Git *mf* (II) *(I)* *(I)* *(II)* *(I)*  
D A7 D6 E7 A7

Mar *mf*

Ve *coll'arco* *mf* *V*

Va *coll'arco* *mf* *V*

Vo *coll'arco* *mf* *V*

Kb *coll'arco* *mf* *f* *V*

C *mf*

## Willst du in dem Erntefeld

This musical score is for the song "The Rose Tree" and includes parts for the following instruments and voices:

- Fl** (Flute)
- Ob** (Oboe)
- Kl** (Clarinet)
- Fg** (Fagott/Bassoon)
- Tr** (Trompete/Trombone)
- Pos** (Posaune/Euphonium)
- Me** (Männerchor/Men's Chorus)
- Ma** (Frauenchor/Women's Chorus)
- Akk** (Akkordeon/Accordion)
- Har** (Harfe/Harp)
- Gitar** (Gitarre/Guitar)
- Mar** (Maultrommel/Mandolin)
- Ve** (Viola)
- Va** (Viola)
- Vo** (Vokal/Voice)
- Kb** (Kontrabaß/Double Bass)
- C** (Cembalo/Cembalo)

## Willst du in dem Erntefelde

*Refrain*

# Willst du in dem Erntefelde

17

Fl

*mf* *mp* *f* *Flutter*

Ob

*mf* *f*

Kl

Fg

*mp* *f*

Tr

*mp* *f*

Pos

*mp* *f*

Me

Ma

8

Akk

Har

*f*

Git

8

*f* (II)

Mar

*mf* *mp* *f* D E7

Ve

*f* V

Va

*mp* *f* V

Vo

*mp* *f* V

Kb

8

*f* V

C

*mf* *f*

## Willst du in dem Erntefeld

[illegible]

## Willst du in dem Erntefeld

[illegible]

# Willst du in dem Erntefelde

29 *rall.* [3.]

Fl

Ob

Kl

Fg *mf*

Tr

Pos *mf*

Me

Ma

Akk

Har *mf*

Git *mf*

Mar

Ve *mf* *Pizz.*

Va *mf* *Pizz.*

Vo *mf* *Pizz.*

Kb *mf* *Pizz.*

C

D #5 G E7 A A7 D/A A7 D

# Willst du in dem Erntefelde

Text: C. H. G.-Harry Marschner, tr.  
Mel.: Chas. H. Gabriel  
Arr.: W. Wins 1996 / 2006 / 2012

*Moderato*

## Vorspiel

Flöte

*mf*

## Vers *a tempo*

5

*mf*

## Refrain

13

*Flutter*

17

*mf* *mp* *f*

21

*mf* *mf*

29

*mf* *rall.*

# Willst du in dem Erntefelde

Text: C. H. G.-Harry Marschner, tr.  
Mel.: Chas. H. Gabriel  
Arr.: W. Wins 1996 / 2006 / 2012

*Moderato*

## Vorspiel

## Vers *a tempo*

## Refrain

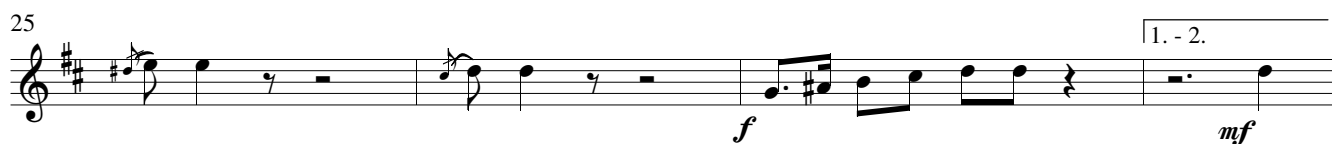
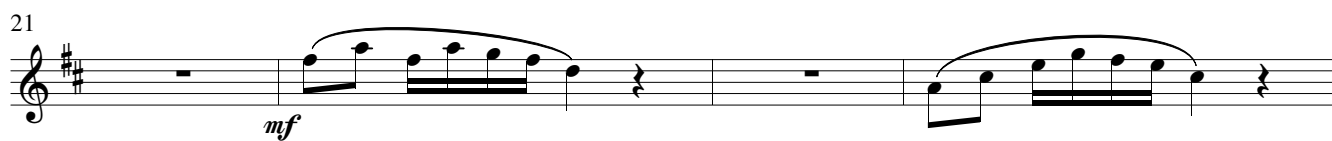

# Willst du in dem Erntefelde

Text: C. H. G.-Harry Marschner, tr.  
Mel.: Chas. H. Gabriel  
Arr.: W. Wins 1996 / 2006 / 2012

*Moderato*

## Vorspiel

Klarinette

## Vers a tempo

## Refrain

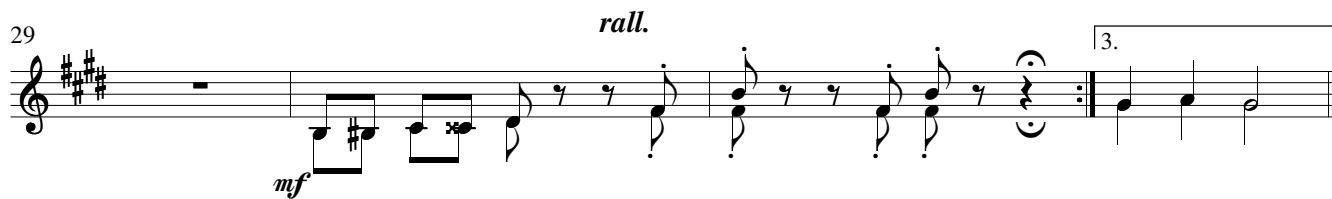
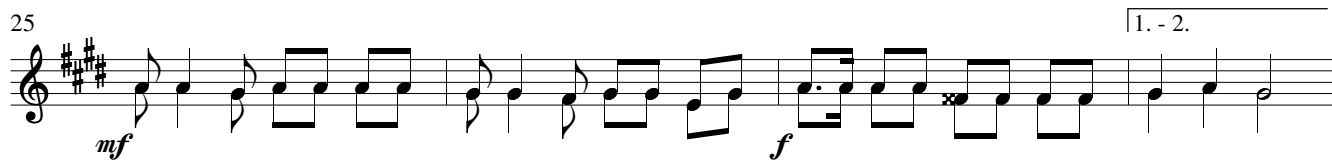
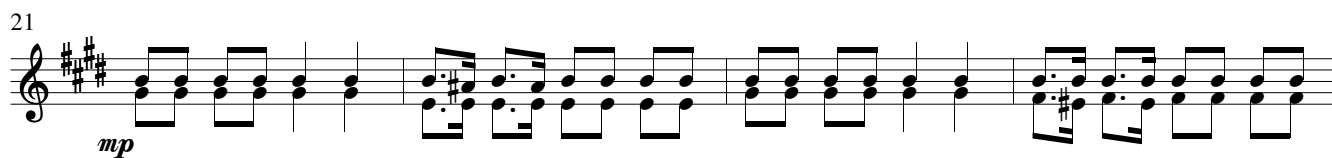
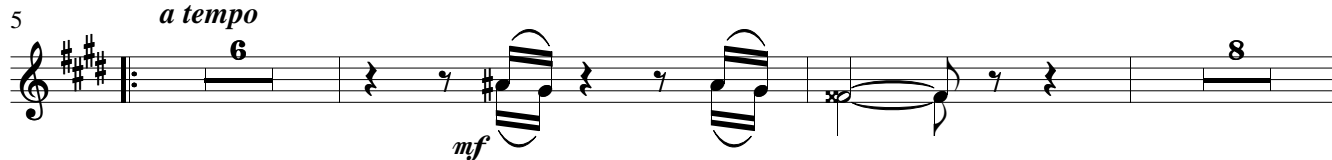

# Willst du in dem Erntefelde

Text: C. H. G.-Harry Marschner, tr.  
Mel.: Chas. H. Gabriel  
Arr.: W. Wins 1996 / 2006 / 2012

*Moderato*

## Vorspiel

Fagott

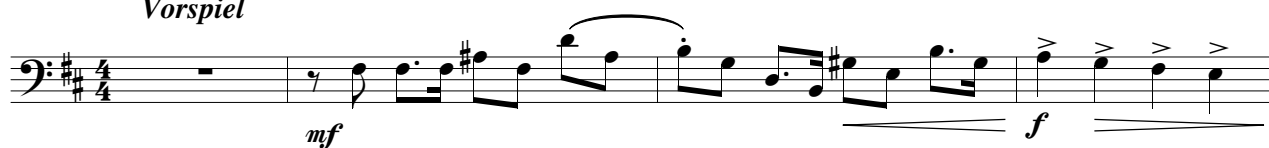

## Vers a tempo

5

## Refrain

13

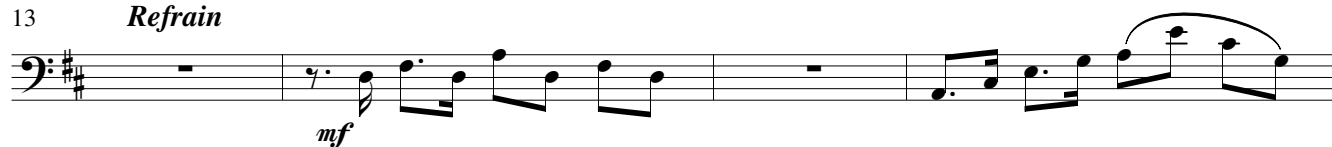

17

25

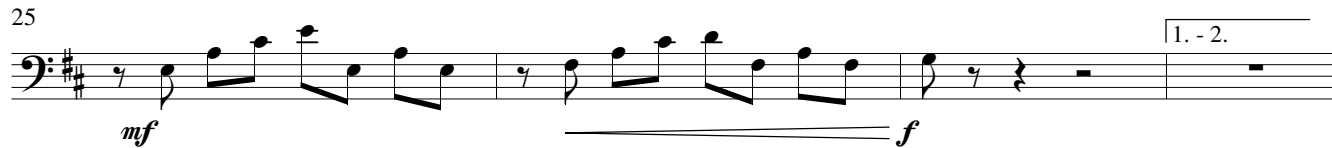

29

# Willst du in dem Erntefelde

Text: C. H. G.-Harry Marschner, tr.  
Mel.: Chas. H. Gabriel  
Arr.: W. Wins 1996 / 2006 / 2012

*Moderato*

## Vorspiel

Tenor Saxophon

## Vers *a tempo*

5

## Refrain

13

17

25

29

# Willst du in dem Erntefelde

Text: C. H. G.-Harry Marschner, tr.  
Mel.: Chas. H. Gabriel  
Arr.: W. Wins 1996 / 2006 / 2012

*Moderato*

## Vorspiel

Trompete

*mf*

## Vers *a tempo*

5

*mp* *mf* *f*

## Refrain

13

*mf*

17

*mp* *f*

21

*mf* *rall.*

1. - 2. 3.

# Willst du in dem Erntefelde

Text: C. H. G.-Harry Marschner, tr.  
Mel.: Chas. H. Gabriel  
Arr.: W. Wins 1996 / 2006 / 2012

*Moderato*

## Vorspiel

Posaune

*mf* *f*

## Vers *a tempo*

5

*mf* *mp* *mf* *f*

## 13 Refrain

*mf*

17

*mp* *f*

21

*mf* *rall.*

# Willst du in dem Erntefelde

Text: C. H. G.-Harry Marschner, tr.  
Mel.: Chas. H. Gabriel  
Arr.: W. Wins 1996 / 2006 / 2012

*Moderato*

## Vorspiel

Mandoline

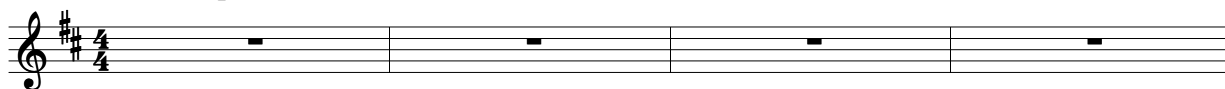

## Vers a tempo

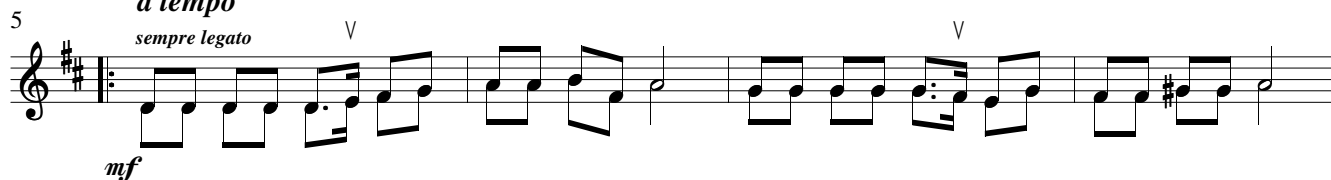

## Refrain

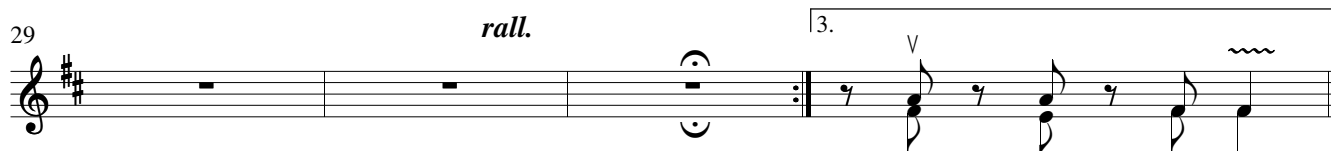

# Willst du in dem Erntefelde

Text: C. H. G.-Harry Marschner, tr.  
Mel.: Chas. H. Gabriel  
Arr.: W. Wins 1996 / 2006 / 2012

*Moderato*

## Vorspiel

Mandola

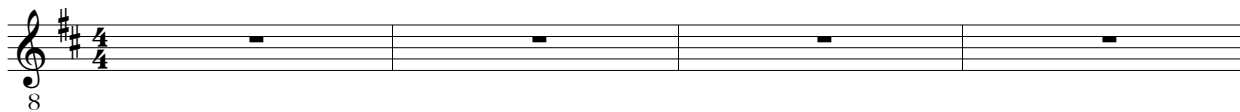

## Vers a tempo

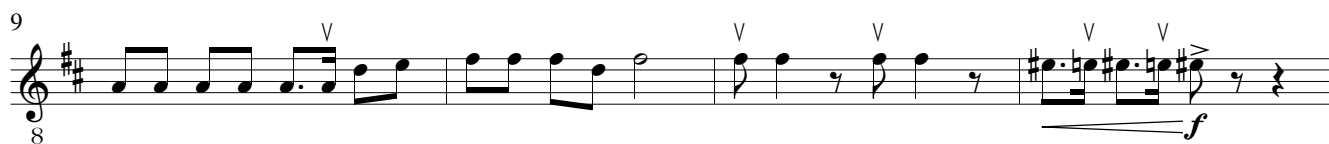

## Refrain

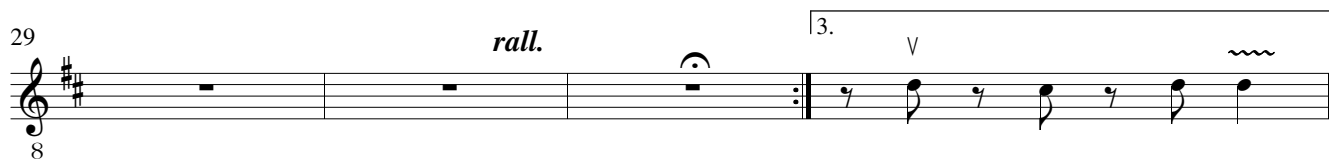

# Willst du in dem Erntefelde

Text: C. H. G.-Harry Marschner, tr.  
Mel.: Chas. H. Gabriel  
Arr.: W. Wins 1996 / 2006 / 2012

*Moderato*

Akkordeon

## Vorspiel

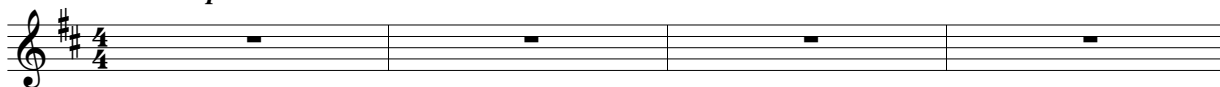

## Vers *a tempo*

## Refrain

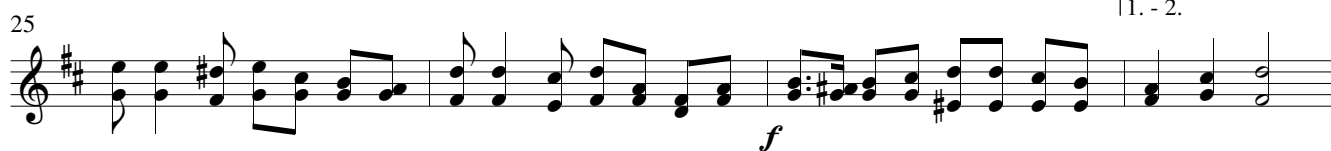

# Willst du in dem Erntefelde

Text: C. H. G.-Harry Marschner, tr.  
Mel.: Chas. H. Gabriel  
Arr.: W. Wins 1996 / 2006 / 2012

*Moderato*

## Vorspiel

Harfe

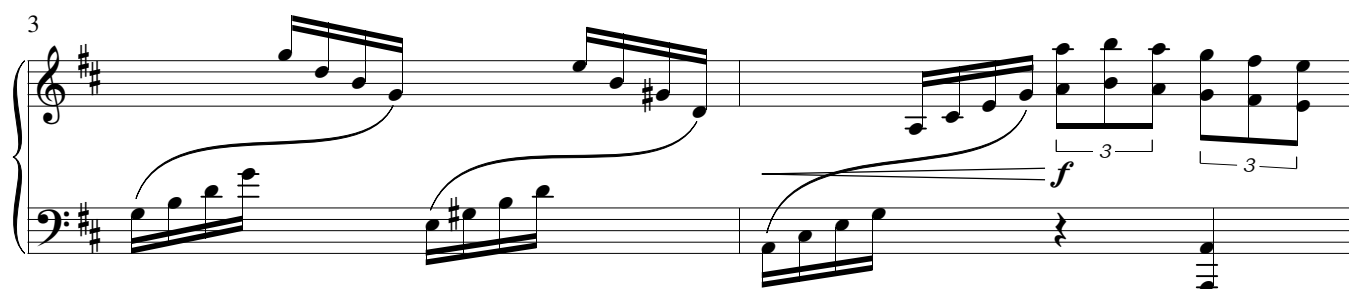
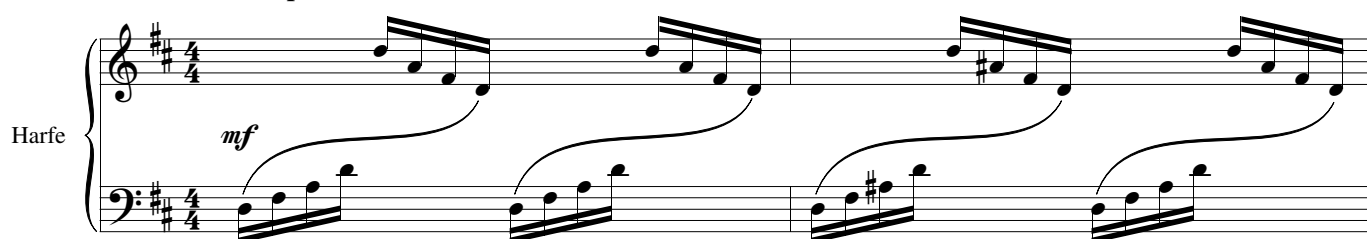

## Vers a tempo

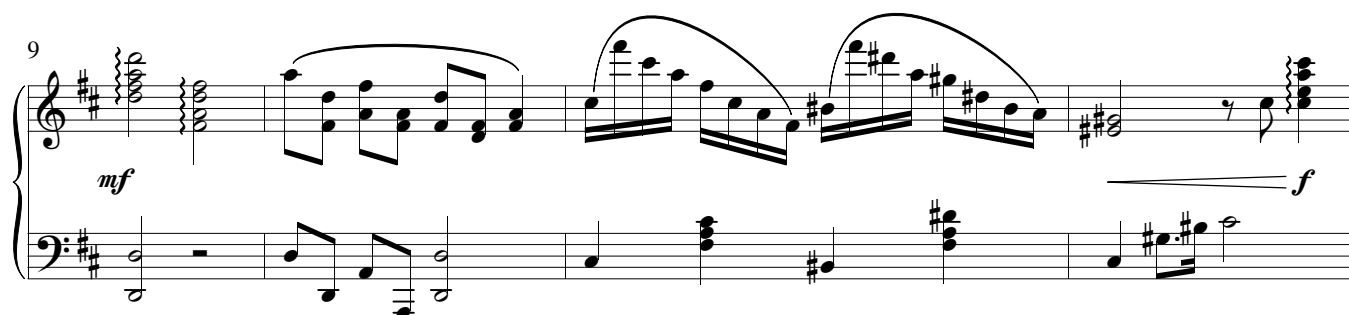
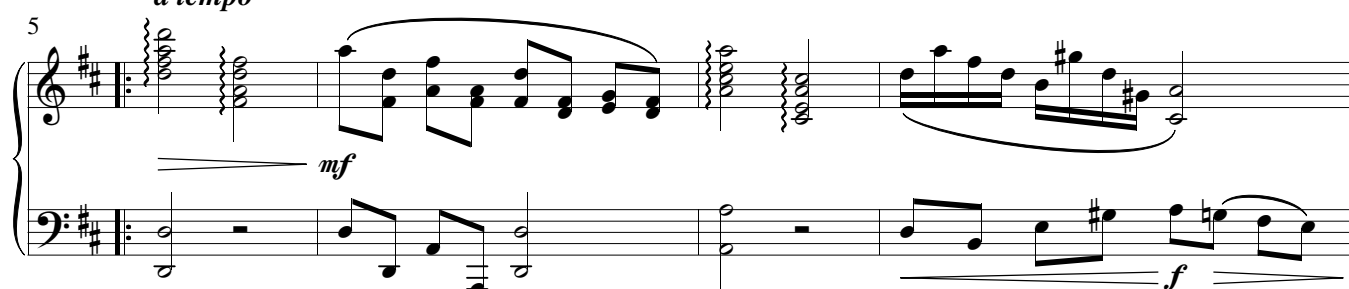

## Refrain

# Willst du in dem Erntefelde

17

*f*

21

*mf*

25

1. - 2.

*f*

29

*rall.*

*mf*

3.

Text: C. H. G.-Harry Marschner, tr.  
Mel.: Chas. H. Gabriel  
Arr.: W. Wins 1996 / 2006 / 2012

Gitarre

Vorspiel

*mf* (II)

(III)

(III)

(II)

(I)

(I)

D

D #5

G

E7

A

A7

5 *mf* (II) (I) (I) (II) (I)

D A7 D6 E7 A7

9 (II) (II) (III) (IV) *f* (I)

D F# m9/C# G# 7b9/H# C# maj7 A7

13 *mf* (II) (I)

D A7

[illegible]

25

8

D G E# 7/G# D/A A7 D

29 *mf* *rall.*

8

D #5 G E7 A A7 D/A A7 D

3.

(III) (III) (II) (I) (I) (II) (I) (II)

# Willst du in dem Erntefelde

Text: C. H. G.-Harry Marschner, tr.  
Mel.: Chas. H. Gabriel  
Arr.: W. Wins 1996 / 2006 / 2012

*Moderato*

Marimba

*Vorspiel*

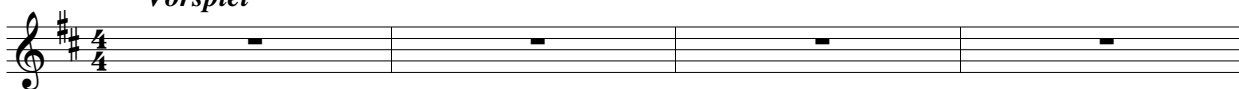

5

*Vers*  
*a tempo*

9

*Refrain*

13

21

29

*rall.*

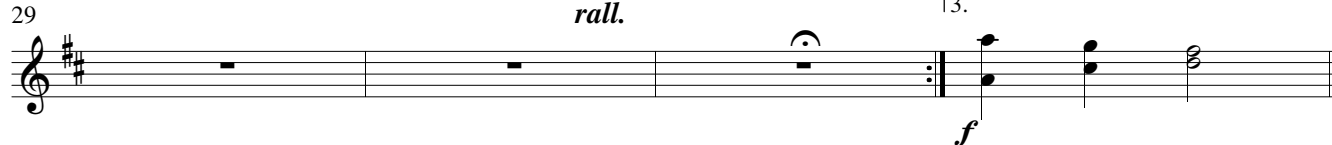

Text: C. H. G.-Harry Marschner, tr.  
Mel.: Chas. H. Gabriel  
Arr.: W. Wins 1996 / 2006 / 2012

Violine

*Vorspiel*

*mf* *f*

5 *Vers a tempo* *coll'arco* *mf* *f*

13 *Refrain* *mp* *cresc.* *mf*

17 *f*

21 *mf*

25 *f* 1. - 2.

29 *rall.* *mf* *Pizz.* 3.

## *Willst du in dem Erntefelde*

Text: C. H. G.-Harry Marschner, tr.  
Mel.: Chas. H. Gabriel  
Arr.: W. Wins 1996 / 2006 / 2012

*Moderato*

## Vorspiel

Viola

*mf* *f*

*Vers  
a tempo*

5 *a tempo* *mf* *coll arco*

9 

*Refrain*

13 

17

25

29 *rall.* *mf* *Pizz.* *3.*

# Willst du in dem Erntefelde

Text: C. H. G.-Harry Marschner, tr.  
Mel.: Chas. H. Gabriel  
Arr.: W. Wins 1996 / 2006 / 2012

*Moderato*

## Vorspiel

Violoncello

*mf* *f*

## 5 Vers a tempo

*coll'arco*  
*mf*

9

*f*

## Refrain

13

*mp* *f*

25

*mf* *f*

29

*rall.* *Pizz.* *mf*

# Willst du in dem Erntefelde

Text: C. H. G.-Harry Marschner, tr.  
Mel.: Chas. H. Gabriel  
Arr.: W. Wins 1996 / 2006 / 2012

*Moderato*

## Vorspiel

Kontrabaß

*mf* *f*

## Vers

*a tempo*

*coll'arco*

5

*mf* *f*

9

*mf* *f*

## Refrain

13

*mf*

17

*f*

21

*mf*

25

*f*

1. - 2.

29

*mf* *rall.* *Pizz.*

3.

# Willst du in dem Erntefelde

Text: C. H. G.-Harry Marschner, tr.  
Mel.: Chas. H. Gabriel  
Arr.: W. Wins 1996 / 2006 / 2012

*Moderato*

## Vorspiel

Chor

## Vers *a tempo*

5

*mf*

1. Willst du in dem Ern-te - fel - de mü-ßig steh'n und ruh'n? Willst du nicht den Hei-land fra-gen:  
2. Je - de Gar-be die du sam-melst, wird ein E - del-stein in der gold'-nen Him-mels-kro - ne  
3. Sie - he da, die elf-te Stun - de na - het schon her - bei; Bald ist die Ge - le - gen-heit der

8

"Herr, was kann ich tun?" Willst du nicht die Si - chel schwin-gen e - he es zu spät?  
treu - er Schnit-ter sein. Da - rum ei - le in die Ern - te eh' die Zeit ver-geht!  
Ern - te - zeit vor - bei. Im - mer noch ist man-che rei - fe Gar-be nicht ge-mäht.

11

Schnit - ter! Schnit - ter! An die Ar - beit geht!

# Willst du in dem Erntefelde

## Refrain

13 *mf* Rich - te dei - ne Au - gen heu - te auf das Land,  
*mp* Rich - te dei - ne Au - gen heu - te auf das Land, o, Schnit - ter!  
*mf* Richt' die Au - gen auf das Land, schon

15 Reif und fer - tig für der treu - en Schnit - ter Hand!  
 Reif und fer - tig für der treu - en Schnit - ter Hand, o, Schnit - ter!  
 fer - tig für der Schnit - ter Hand! O,

17 *mf* Wa - che und be - te, o - der zeu - ge und re - de! Wer will heu - te zu dem Meis - ter sa - gen:  
 Wa - che und be - te, o - der zeu - ge und re - de! Wer will heu - te zu dem gu - ten Meis - ter

20 *f* Sieh, die gold'nen Hal - me wo - gen weit und breit,  
*mf* "Hier bin ich?" Sieh, die gold'nen Hal - me wo - gen weit und breit, o, Schnit ter!  
*mp* sa - gen: "Hier bin ich?"  
*f* Die gold'nen Hal - me wo - gen weit und breit, so

23 sei nicht mü - ßig in der fro - hen Ern - te - zeit!  
 Sei nicht mü - ßig in der fro - hen Ern - te - zeit, o, Schnit - ter!  
 Ei - le, es ist Ern - te - zeit! O,

## Willst du in dem Erntefelde

25

*mf* Wa-che und be-te, o-der zeu-ge und re-de, denn der *f* Meister ru-fet heu-te an die Ar-beit dich!

*mf* *f*

1. - 2.

29

*rall.*

3. Ar - beit dich!