

*Слова Аллы Чепуренко
Музыка Татьяны Потаенко*

ОН ВОСКРЕС!

*Ансамбль
для 5-ти гитар, баса и хора*

*Инструментовка М. Парафейника
(Переложение Н. Богданова)*

ОН ВОСКРЕС!

А.Чепуренко

Т.Потаенко
Инструментовка М. Парафейника
(Переложение Н. Богданова)

Animato [Воодушевлённо] ♩. = 70

Guitar-1

Guitar-2

Guitar-3

Guitar-4

Guitar-5

Choir

Bass Guitar

3

Gtr.-1

XIII XIV

Gtr.-2

V

Gtr.-3

④

Gtr.-4

I

i m a a m i

p p p p

Gtr.-5

Choir

Bass

5

Gtr.-1

f

Gtr.-2

f

Gtr.-3

f

Gtr.-4

f

Gtr.-5

f

Choir

Bass

mf

7

Gtr.-1

Gtr.-2

Gtr.-3

Gtr.-4

Gtr.-5

Choir

Bass

p

p

p

p

p

IV IV

1.OH BOC-

9 1

Gtr.-1

Gtr.-2

Gtr.-3

Gtr.-4

Gtr.-5

Choir

Bass

V

VII

IV

IV ----

D

Bm

крес! И те - перь пе - ре - ли - ва - ми бьёт - ся

10

Gtr.-1

V

① ② ③

II

Gtr.-2

ΦΛ.12

XII

II

Gtr.-3

IV

③ ④ ⑤

Gtr.-4

Gtr.-5

Em⁷

A⁷

Choir

ра - дость в про - щён - ных серд - цах..

Ад по -

Bass

8

VII-----
i a m

VII-----
i a m II

11

Gtr.-1

p

p

④

④

f

Gtr.-2

Gtr.-3

Gtr.-4

II-----
II

Gtr.-5

p m

⑤

⑤

⑤

⑤

D F#7 Bm

Choir

вер - жен, тре - пе - щет в бес - си - ли - и во - ца -

Bass

mf

12

Gtr.-1

Gtr.-2

Gtr.-3

Gtr.-4

Gtr.-5

Choir

Bass

p cresc.

III II II

G Em⁷ A A⁷ *f*

рил - ся Гос-подь в не-бе - сах! Он вос

Detailed description of the musical score: The score is for a guitar ensemble and a choir. It consists of five guitar staves (Gtr.-1 to Gtr.-5), a choir staff, and a bass staff. The key signature is two sharps (F# and C#). The guitar parts are written in treble clef. Gtr.-1 and Gtr.-2 have a '12' above the first measure. Gtr.-2 has a 'II' above the first measure. Gtr.-3 has a 'II' above the first measure. Gtr.-4 has a 'II' above the first measure. Gtr.-5 has a 'III' above the first measure. The choir part has lyrics in Russian: 'рил - ся Гос-подь в не-бе - сах! Он вос'. The bass part starts with a piano crescendo (*p cresc.*). The score includes various musical notations such as double stops, bends, and fretted notes.

14 2

Gtr.-1 *mp* *p* *p*

Gtr.-2 *mp* VII

Gtr.-3 *mp*

Gtr.-4 *mp*

Gtr.-5 *mp* VII

Choir

S. D Bm

A. крес! Ни-ког - да те - ни тра - у - ра не су -

f

Bass

15

Gtr.-1

Gtr.-2

Gtr.-3

Gtr.-4

Gtr.-5

IX

Em A/C# A

Choir

ме - ют по - бе - ду зат - мить. Мно - го -

Bass

Detailed description of the musical score: The score is for a guitar ensemble and a choir. It begins at measure 15. Gtr.-1 plays a melodic line with bends and slides. Gtr.-2 and Gtr.-3 provide harmonic support with chords and single notes. Gtr.-4 and Gtr.-5 play sustained chords. The choir enters with the lyrics 'ме - ют по - бе - ду зат - мить. Мно - го -'. The bass line is simple, with a few notes. The score includes various musical notations such as accidentals, dynamics, and performance instructions like 'IX' and 'Em', 'A/C#', 'A'.

12

Gtr.-1

Gtr.-2

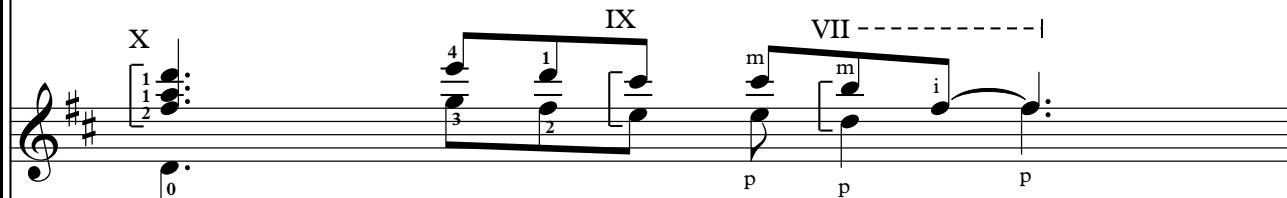

Gtr.-3

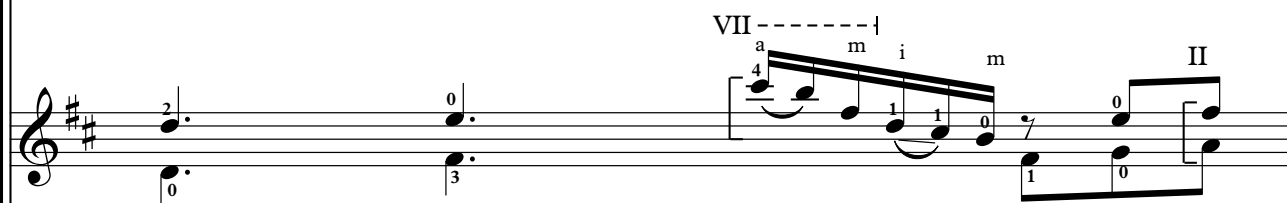

Gtr.-4

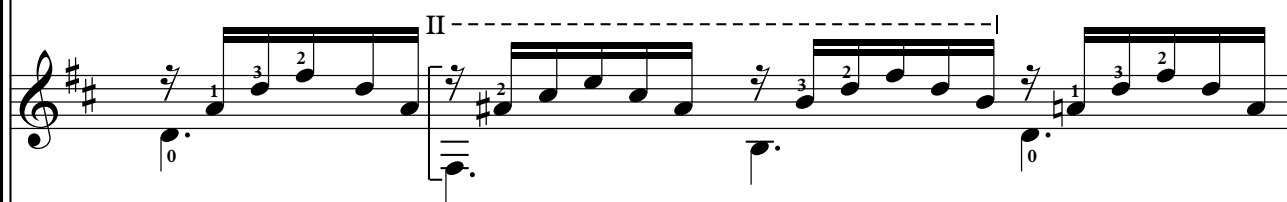

Gtr.-5

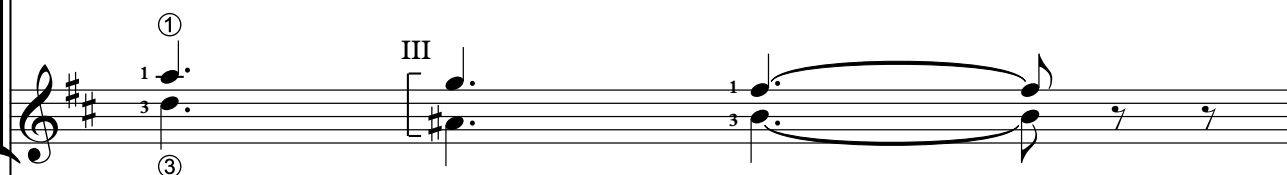

Choir

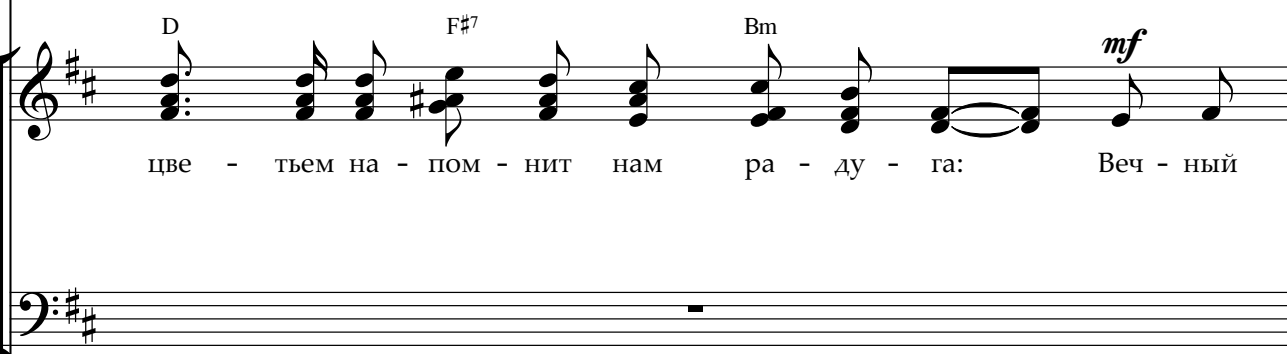

Bass

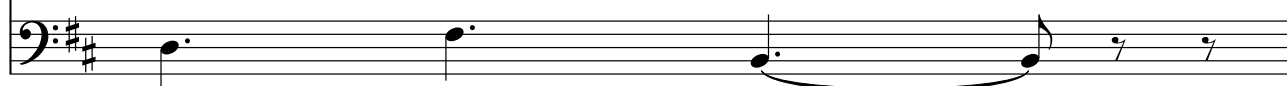

VII
 17

Gtr.-1

Gtr.-2

Gtr.-3

Gtr.-4

Gtr.-5

Choir

Bass

II
 II
 II
 II
 II
 Em
 A⁷
 Бог
 про - дол - жа - ет лю -
 mf

18

Gtr.-1

mf

Gtr.-2

Gtr.-3

Gtr.-4

Gtr.-5

II

Choir

D

бить!

Bass

19

Gtr.-1

mf

Gtr.-2

II

Gtr.-3

Gtr.-4

Gtr.-5

Choir

Bass

Soli Bar.
mp

2. ЖИВ Гос -

Gtr.-1

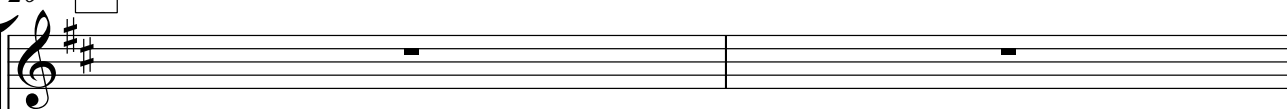

Gtr.-2

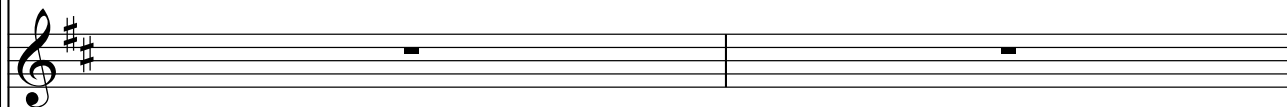

Gtr.-3

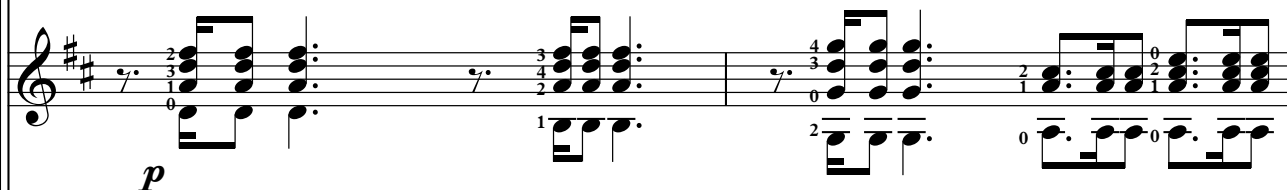

Gtr.-4

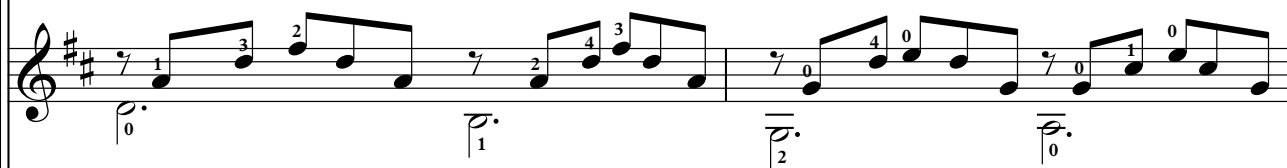

Gtr.-5

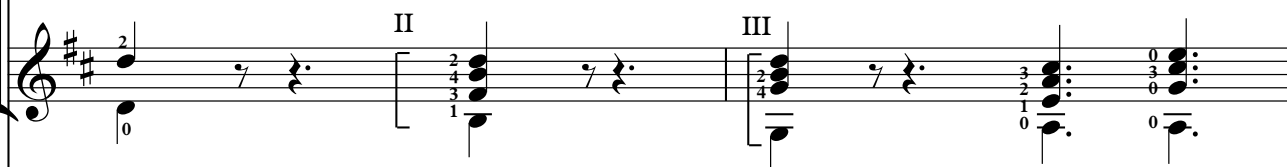

Choir

Bass

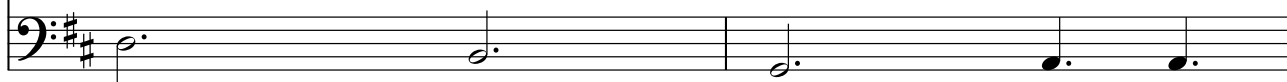

22

Gtr.-1

II

V

Gtr.-2

II

Gtr.-3

VII

Gtr.-4

II

Gtr.-5

D

F#7

Bm

Choir

в ми - ре за прав - ду в из - гна - ни - и, те, кто

Bass

23

Gtr.-1

Gtr.-2

Gtr.-3

Gtr.-4

Gtr.-5

Choir

Bass

VII 1 3 4

IX 1 2

II

a m

p

VII V III ① ② II

G D/F# E#dim C#m7 B13b5 A7

уз - кой тро-по-ю по- шли. Он вос

Припев *mf*

25 **4**

Gtr.-1

Gtr.-2

Gtr.-3

Gtr.-4

Gtr.-5

Choir

Bass

p

p

p

p

p

f

p

f

mf

S. *p* D Bm Em⁷ A⁷ *f*

A. крес! Ни ког да те ни тра - у - ра не су - ме - ют по бе - ду за тмиѣ.

T. *p* *f*

B. Ни - ког - да не за тмиѣ. Мно го -

Choir

29

II

Gtr.-1

mp

II

Gtr.-2

II

Gtr.-3

mp

Gtr.-4

II

Gtr.-5

D

Choir

бить!

Bass

mp

31 5

Gtr.-1 *f* II

Gtr.-2 II

Gtr.-3 *f* *mf* I II

Gtr.-4 *p* III *i* *m a* II

Gtr.-5 *f* *mf* II III

Choir

Bass *f*

33

Gtr.-1

I

II

Gtr.-2

Gtr.-3

Gtr.-4

III

I

Gtr.-5

II

III

Choir

Bass

6

35

Gtr.-1

Gtr.-2

Gtr.-3

Gtr.-4

Gtr.-5

Choir

Bass

mp

mp

D Bm

3. Он вос - крес! По-то-му весть спа-се-ни-я чуд-ной

37

Gtr.-1

Gtr.-2

Gtr.-3

Gtr.-4

Gtr.-5

Choir

Bass

Φλ.12

XII

II

Em⁷

A⁷

mf

пес - ней над ми - ром ле - тит:

"От - ка -

Detailed description of the musical score: The score is for a guitar ensemble and a choir. It begins at measure 37. The key signature is D major (two sharps). The guitar parts are as follows: Gtr.-1 plays a melodic line with a 4th fret bend and a triplet of eighth notes. Gtr.-2 has a complex part with a double bar line, a 4th fret bend, and a slide. Gtr.-3 plays a simple melodic line. Gtr.-4 plays a melodic line with a 4th fret bend. Gtr.-5 plays a simple melodic line. The choir part has two staves. The top staff has the lyrics 'пес - ней над ми - ром ле - тит:' and 'От - ка -'. The bottom staff has the lyrics 'пес - ней над ми - ром ле - тит:' and 'От - ка -'. The bass staff is empty. The page number 26 is at the top left.

38

Gtr.-1

VII $\overset{a}{m}$ | VII $\overset{a}{m}$ | VII

p *p* *f* *p cresc.*

Gtr.-2

II

p cresc.

Gtr.-3

II $\overset{m}{m}$ III $\overset{m}{m}$ IV $\overset{m}{m}$ I

p *p* *p cresc.*

Gtr.-4

II $\overset{m}{m}$

p cresc.

Gtr.-5

II $\overset{m}{m}$ I

p cresc.

Choir

D F#7 Bm G E7

жись от гре - ха и не - ве-ри-я, мир не - бес - ный твой дух по-се-

Bass

mf

40

Gtr.-1 *mp*

Gtr.-2 I II

Gtr.-3

Gtr.-4

Gtr.-5 II

Choir *C* *A7* *Прпев* *f*
тит". Он вос -

Bass *mp*

Detailed description of the musical score: The score is for a guitar ensemble and a choir. It begins at measure 40. The key signature is D major (two sharps). The time signature is 4/4. The guitar parts are as follows: Gtr.-1 plays a triplet of eighth notes (D4, E4, F#4) followed by a half note (G4), then a triplet of eighth notes (G4, A4, B4) with a bend on the last note. Gtr.-2 plays a half note (D4) with a first fret bend (I), then a half note (D4) with a second fret bend (II), then a triplet of eighth notes (D4, E4, F#4) with bends on the last two notes. Gtr.-3 plays a half note (D4) with a first fret bend, then a half note (D4) with a second fret bend, then a triplet of eighth notes (D4, E4, F#4) with bends on the last two notes. Gtr.-4 plays a triplet of eighth notes (D4, E4, F#4) with a bend on the last note, then a half note (D4) with a first fret bend, then a half note (D4) with a second fret bend, then a triplet of eighth notes (D4, E4, F#4) with bends on the last two notes. Gtr.-5 plays a half note (D4) with a first fret bend, then a half note (D4) with a second fret bend, then a triplet of eighth notes (D4, E4, F#4) with bends on the last two notes. The choir part has lyrics in Russian: "тит". (tit)., then "Он вос -" (On vos -). The bass line is simple, following the harmonic structure. Dynamics range from mezzo-piano (mp) to fortissimo (f). The score includes various musical notations such as triplets, bends, and slides.

41 7

Gtr.-1 *mp* *p* a m i i m

Gtr.-2 *mp* VII

Gtr.-3 *mp*

Gtr.-4 *mp*

Gtr.-5 *mp* VII

Choir *mp* D Bm
 крес! Ни-ког - да те - ни тра - у - ра не су -
 Ни - - - ког - да

Bass

42

Gtr.-1

Gtr.-2

Gtr.-3

Gtr.-4

Gtr.-5

IX

IX

Em A/C# A

Choir

ме - ют по - бе - ду за - тмить. Мно - го -

не за - тмить.

Bass

f

f

43 VII -----| VII -----| 31

Gtr.-1

Gtr.-2

Gtr.-3

Gtr.-4

Gtr.-5

Choir

Bass

X IX VII -----|

VII -----| II

III

D F#7 Bm *mf*

це - тьем на - пом - нит нам ра - ду - га: Веч - ный

Detailed description of the musical score: The score is for a guitar ensemble and a choir. It begins at measure 43. The guitar parts are written for five staves. Gtr.-1 and Gtr.-2 are in the treble clef, while Gtr.-3, Gtr.-4, and Gtr.-5 are in the bass clef. The key signature is D major. The guitar parts include various techniques such as bends, slides, and specific fretting patterns. The choir part is written for two staves, with the top staff in the treble clef and the bottom staff in the bass clef. The lyrics are in Russian. The score is marked with measure numbers 43 and 31, and includes dynamic markings like 'p' and 'mf'.

Gtr.-1

44

Gtr.-1

Gtr.-2

Gtr.-3

Gtr.-4

Gtr.-5

Choir

Bass

II

II

II

II

Em

 A^7

Бог

mf

Веч - ный Бог

про - дол - жа - ет лю -

45 33

Gtr.-1

f

Gtr.-2

f

Gtr.-3

VII V

mf

Gtr.-4

II I

mp

Gtr.-5

Choir

D

бить!

Bass

47

Gtr.-1

Gtr.-2

Gtr.-3

Gtr.-4

Gtr.-5

Choir

Bass

XIII XIV

V

I

i m a a m i

p p p p

④

49

Gtr.-1

f

Gtr.-2

f

Gtr.-3

f

Gtr.-4

f

Gtr.-5

f

Choir

Bass

51

rall.

Gtr.-1

f

Gtr.-2

p

Gtr.-3

p

Gtr.-4

p

Gtr.-5

p

Choir

Bass
