

Балалайка

ПРОСЛАВЬТЕ БОГА

И. С. Проханов (1869–1935)

Н. R. Palmer (1834-1907)
Arranžeerija Ernest Elnathan

Радостно ♩ = 120

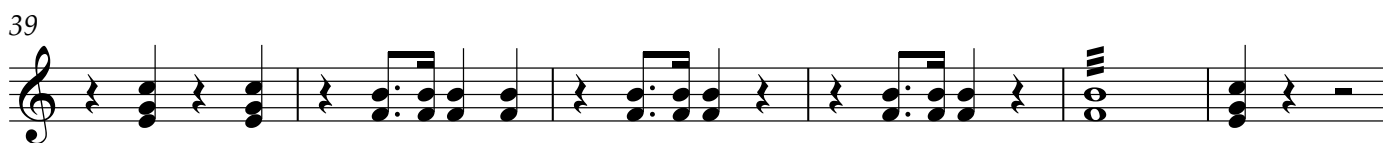
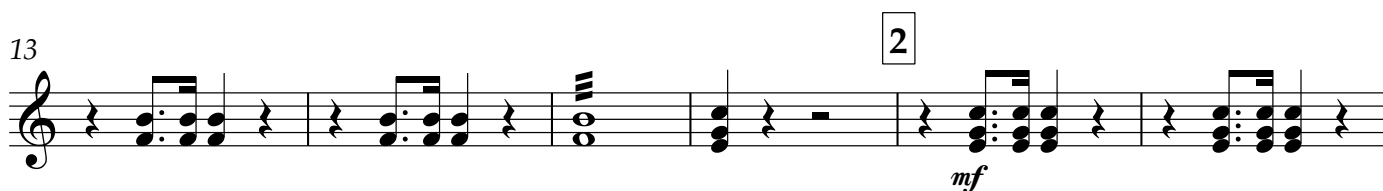
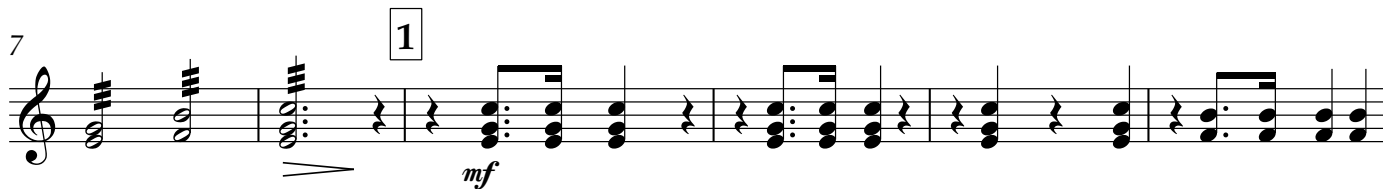
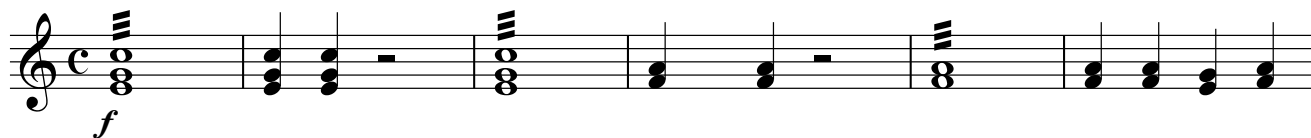

45 6

mf

51 7

mf

56 1.

61 2. 8

mf

66 9

mf

72

78 10

f

85 11

ff
