

Нивы налилися

Аранжировка:
ВПЗ

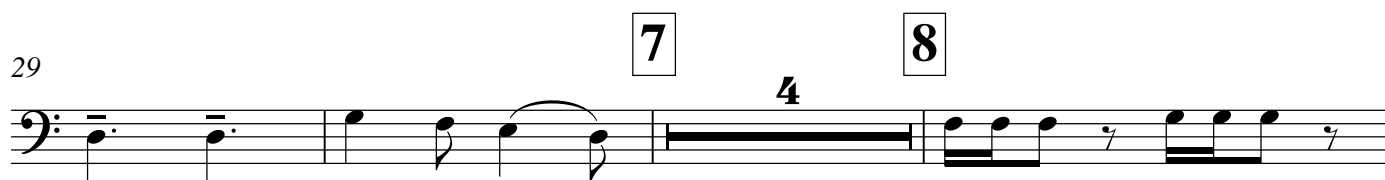
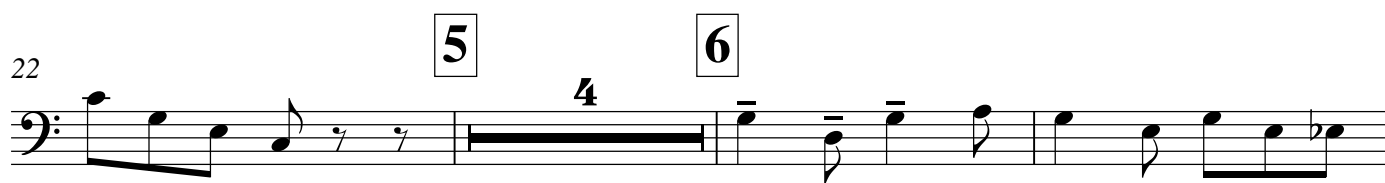
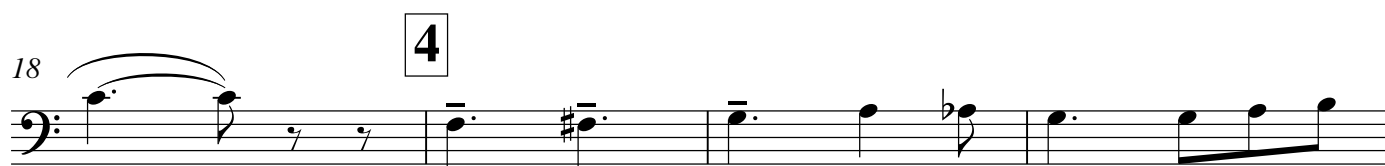
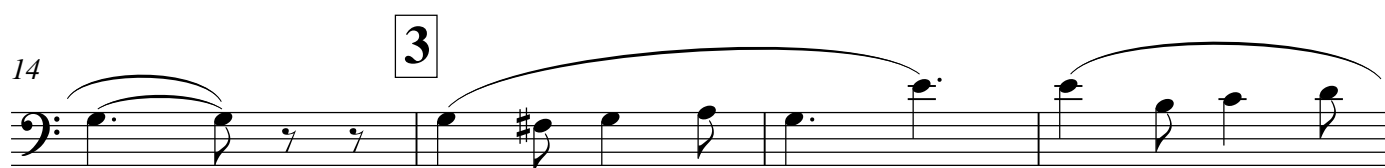
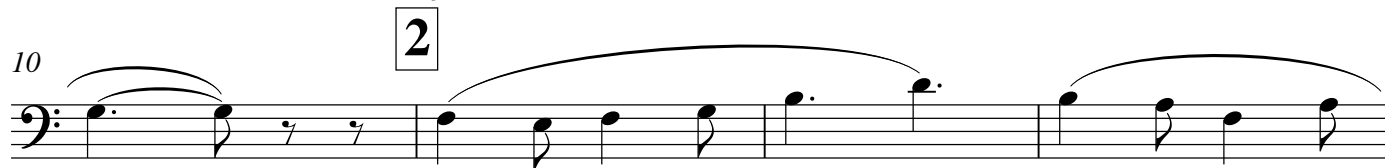
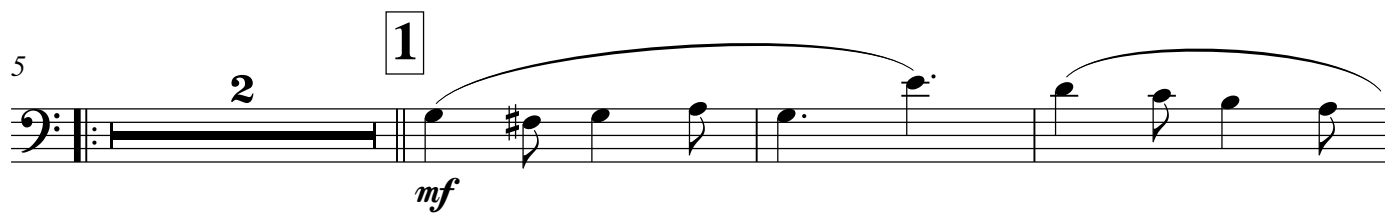

39 **9** **10** **11** **12** **13**

57 **14** **15**

64 **16**

69 **17**

72 **18**

p

f

4 4 4 4

2
