

Эммануил

0 8

Флейта

Си \flat Кларнет

Гобой

Си \flat Труба

Голос

Фортепиано

Скрипка

Скрипка

Альт

Виолончель

Контрабас

8

1

7

Фл.

Си \flat Кл.

Гоб.

Си \flat Тр.

Го.

Ф-но

Скр.

Скр.

Ал.

Виолнч.

Контрб.

8

Под сво-дом дрем-лю-щих яс - лей,

Фл.

Си \flat Кл.

Гоб.

Си \flat Тр.

Го.

среди за - сы - па - ю - щих зве - рей ле - жит Хрис-тос,

Ф-но

Скр.

Скр.

Ал.

Виолнч.

Контрб.

8

Музыкальный фрагмент, состоящий из 10 стaves. В начале фрагмента (1-й такт) все инструменты (Фл., Си♭ Кл., Гоб., Си♭ Тр., Го., Ф-но, Скр., Скр., Ал., Виолнч., Контрб.) играют паузы. С 2-го такта начинается мелодия в партии Го. (Гобой), сопровождаемая оркестром.

Линейки инструментов и их сокращения:

- Фл. (Флейта)
- Си♭ Кл. (Кларнет, Си♭)
- Гоб. (Гобой)
- Си♭ Тр. (Третья, Си♭)
- Го. (Гобой)
- Ф-но (Фортепиано)
- Скр. (Скрипка)
- Скр. (Скрипка)
- Ал. (Альт)
- Виолнч. (Виолончель)
- Контрб. (Контрабас)

Текст песни (под Го.):

Спа-си-тель всех лю - дей. Так без-за-щи-тен и так

Фл.

Си \flat Кл.

Гоб.

Си \flat Тр.

Го.

мал Тот, Кто Все - лен - ну - ю соз - дал.

Ф-но

Скр.

Скр.

Ал.

Виолнч.

Контрб.

Фл.

Си \flat Кл.

Гоб.

Си \flat Тр.

Го.

И в э - тих кро - шеч - ных ру - ках: зем - ля, на - ро - ды, судь - бы,

Ф-но

Скр.

Скр.

Ал.

Виолнч.

Контрб.

Фл.

Си \flat Кл.

Гоб.

Си \flat Тр.

Го.
пле - ме-на. Эм - ма - ну-ил, с на - ми

Ф-но

Скр.

Скр.

Ал.

Виолнч.

Контрб.

8

Фл.

Си \flat Кл.

Гоб.

Си \flat Тр.

Го.

Бог наш. В нежных ма-ми-ных объ-ять-ях спит Спа-си-тель всей зем-

Ф-но

Скр.

Скр.

Ал.

Виолнч.

Контрб.

8

32

Фл.

Си \flat Кл.

Гоб.

Си \flat Тр.

Го.

ли. Эм - ма - ну-ил при - жал - ся

Ф-но

Скр.

Скр.

Ал.

Виолнч.

Контрб.

8

Фл.

Си \flat Кл.

Гоб.

Си \flat Тр.

Го.

к ма - ме, но в глазах Мари - и сле - зы - как много пред - сто-ит Е-му прой-

Ф-но

Скр.

Скр.

Ал.

Виолнч.

Контрб.

8

Detailed description of the musical score: The score is for a full orchestra and voice. The vocal part (Го.) is in a soprano or alto range, with lyrics in Russian. The instrumental parts are arranged in a standard orchestral layout. The piano part (Ф-но) features a complex accompaniment with many chords and moving lines. The woodwinds (Фл., Си♭ Кл., Гоб., Си♭ Тр.) have mostly rests, with some activity in the Clarinet in B-flat Trumpet part. The strings (Скр., Ал., Виолнч., Контрб.) provide a steady accompaniment.

Фл.

Си \flat Кл.

Гоб.

Си \flat Тр.

Го.

ти. Е - го нач - нут бо - го - тво - ритъ, и не - на -

Ф-но

Скр.

Скр.

Ал.

Виолнч.

Контрб.

8

Фл.

Си \flat Кл.

Гоб.

Си \flat Тр.

Го.

ви - деть, и лю - бить, Е - го про - сла - вят и при - зна - ют, не пой - мут, Е - го ос -

Ф-но

Скр.

Скр.

Ал.

Виолнч.

Контрб.

8

Фл.

Си \flat Кл.

Гоб.

Си \flat Тр.

Го.

та-вят, пре-да-дут Е - го о - су-дят, о - кле-ве-шут, о - плю - ют! Е - го расп - нут...

Ф-но

Скр.

Скр.

Ал.

Виолнч.

Контрб.

8

51

4

5

Фл.

Си \flat Кл.

Гоб.

Си \flat Тр.

Го.

Эм - ма - ну-ил,

Ф-но

Скр.

Скр.

Ал.

Виолнч.

Контрб.

8

Фл.

Си \flat Кл.

Гоб.

Си \flat Тр.

Го.

Бог наш с на - ми, в страшных му-ках у - ми - ра - я, Ты ме - ня от смер-ти

Ф-но

Скр.

Скр.

Ал.

Виолнч.

Контрб.

8

Фл.

Си \flat Кл.

Гоб.

Си \flat Тр.

Го.

спас! Эм - ма - ну-ил, те-перь я зна - ю, э - то все Ты

Ф-но

Скр.

Скр.

Ал.

Виолнч.

Контрб.

8

Фл.

Си \flat Кл.

Гоб.

Си \flat Тр.

Го.

Ф-но

Скр.

Скр.

Ал.

Виолнч.

Контрб.

сде-лал, Бо - же, ра - ди нас.

8

Фл.

Си \flat Кл.

Гоб.

Си \flat Тр.

Го.

С на - ми Бог наш, для ме - ня Ты в мир ро -

Ф-но

Скр.

Скр.

Ал.

Виолнч.

Контрб.

8

Фл.

Си \flat Кл.

Гоб.

Си \flat Тр.

Го.

Ф-но

Скр.

Скр.

Ал.

Виолнч.

Контрб.

дил - ся, был рас - пят и вновь о - жил! Ии -

8

Фл.

Си \flat Кл.

Гоб.

Си \flat Тр.

Го.

сус мой, я точ-но зна-ю, Ты на-век со мной, Эм - ма - ну -

Ф-но

Скр.

Скр.

Ал.

Виолнч.

Контрб.

8

Detailed description of the musical score: The score is for measures 8 through 12 of a piece. The key signature is three sharps (F#, C#, G#). The instruments and their parts are: Flute (Фл.) has a melodic line starting in measure 8; Clarinet in B-flat (Си \flat Кл.) is silent; Oboe (Гоб.) has a short melodic phrase in measure 8; Trumpet in B-flat (Си \flat Тр.) has a sustained chord in measure 8 and a descending scale in measure 12; Horn (Го.) has a melodic line with lyrics: 'сус мой, я точ-но зна-ю, Ты на-век со мной, Эм - ма - ну -'; Piano (Ф-но) has a complex accompaniment with chords and moving lines in both hands; Violin (Скр.) has a melodic line; Violoncello (Скр.) has a sustained chord; Double Bass (Ал.) has a sustained chord; Viola (Виолнч.) has a sustained chord; Double Bass (Контрб.) is silent.

Фл.

Си \flat Кл.

Гоб.

Си \flat Тр.

Го.

ил. Ты на-век со мной, Эм-ма-ну -

Ф-но

Скр.

Скр.

Ал.

Виолнч.

Контрб.

8

89 7

Фл.

Си \flat Кл.

Гоб.

Си \flat Тр.

Го.

ил!

Ф-но

Скр.

Скр.

Ал.

Виолнч.

Контрб.

8

Фл.

Си \flat Кл.

Гоб.

Си \flat Тр.

Го.

Ф-но

Скр.

Скр.

Ал.

Виолнч.

Контрб.

8

Detailed description of the musical score for measures 95-97:

- Piano (Ф-но):**

Эммануил

Флейта

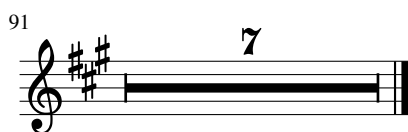
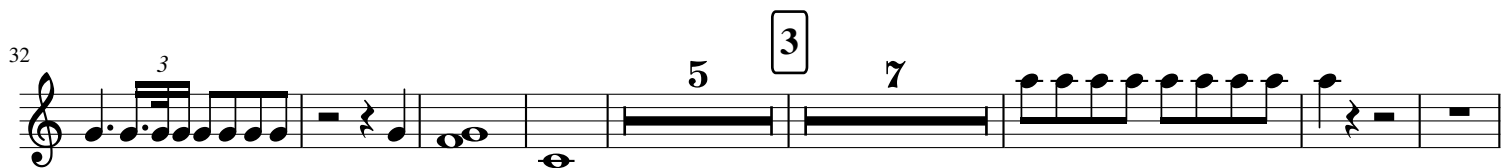
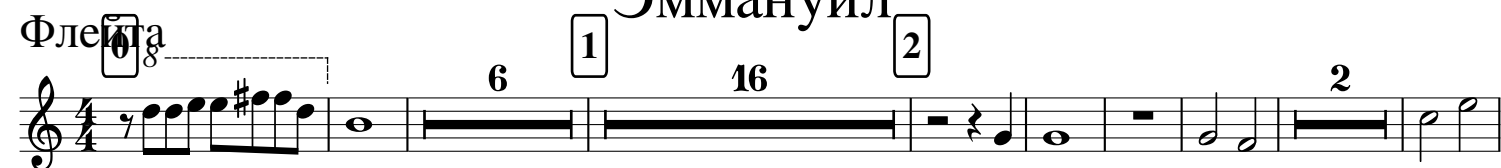

Сиб. Кларнет Эммануил

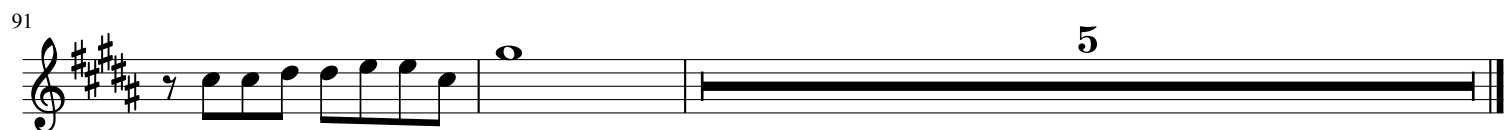
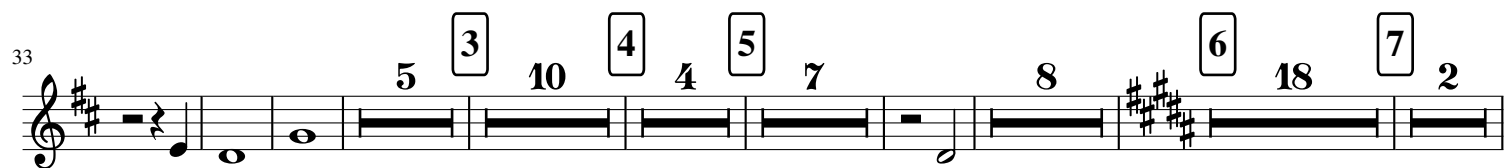

Гобой Эммануил

1 2

Гобой

31

3

5 3 10 4 5 7 4

67

2 6 2

81

8 7 9

Эммануил

Сиб Трuba

8 1 16 2 13 3

46

4 5 16 6

74

2 4 2

88

7 7

88

Эммануил

Голос

8

1

Под сво-дом дремлю-щих яс - лей, средь за-сы-па - ю-щих зве - рей

13

ле-жит Хрис-тос, Спа-си-тель всех лю - дей. Так без-за-щи-тен и так мал

19

Тот, Кто Все-лен-ну - ю соз - дал И в э-тих кро-шеч-ных ру - ках: зем-ля, на -

23

ро - ды, судь-бы, пле - ме-на. Эм - ма - ну-ил, с на-ми Бог наш.

29

В нежных ма-ми-ных объ - ять - ях спит Спа - си - тель всей зем - ли. Эм - ма - ну-ил

35

при - жал - ся к ма - ме, но в гла-зах Ма-ри - и сле - зы - как мно-го

39

пред - сто-ит Е-му прой - ти. Е-го нач - нут бо-го-творить, и не-на -

44

ви - деть, и лю - бить, Е - го про-сла-вят и при - зна-ют, не пой-мут Е - го ос -

47

та-вят, пре-да-дут Е-го о - су-дят, о-кле-ве-шут, о-плю - ют! Е - го расп - нут...

55

Эм - ма - ну-ил, Бог наш с на - ми, в страш-ных му-ках у - ми - ра - я, Ты ме -

61

68

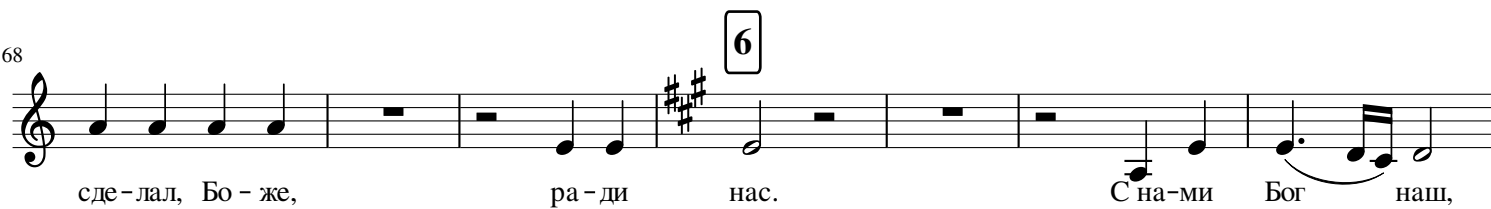

75

81

88

Фортепиано

Фортепиано

Фортепиано

9 1

Example 1 (continued)

15

20

25 2

31

35

46

52

59

68

6

72

78

85

7

2

2

93

Эммануил

Скрипка 1

13

22

31

42

48

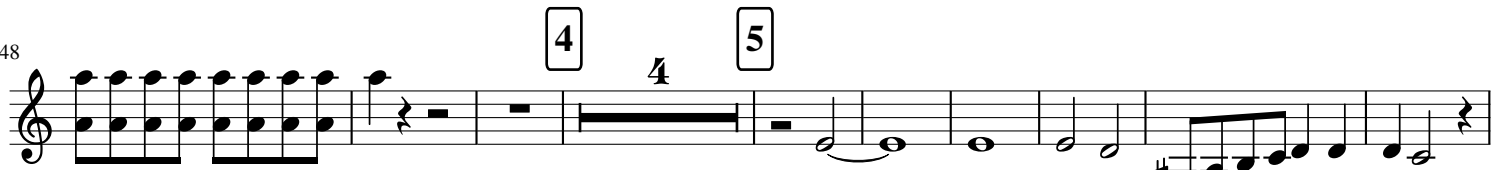

61

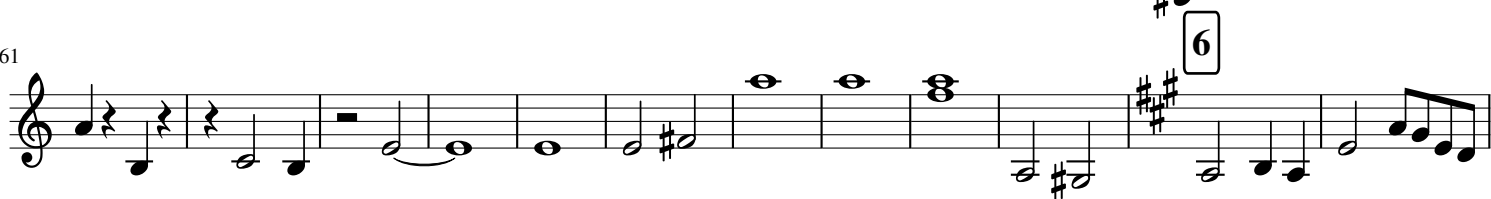

73

83

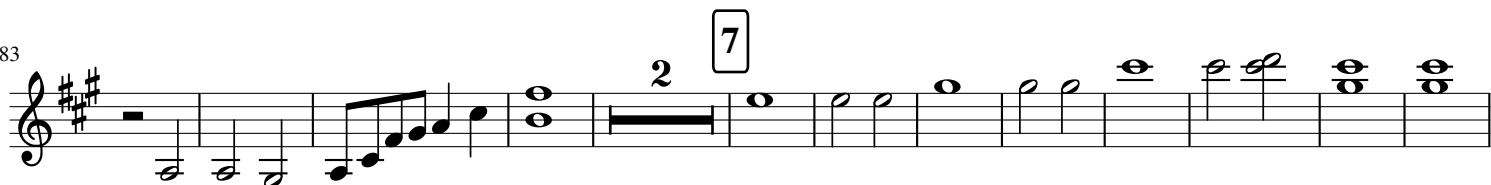

97

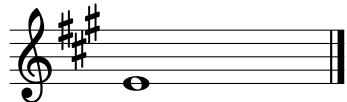

Скрипка 2

Эммануил

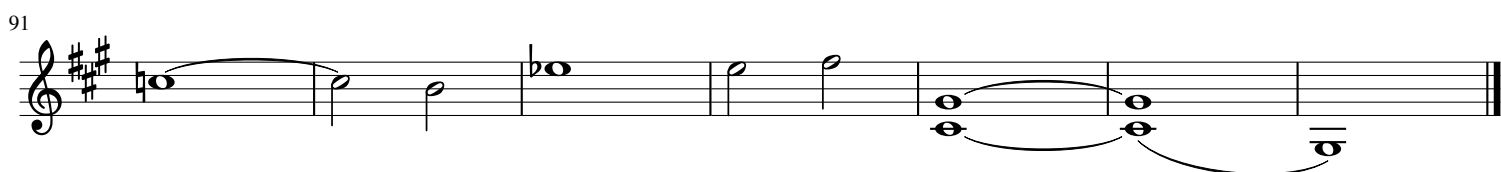
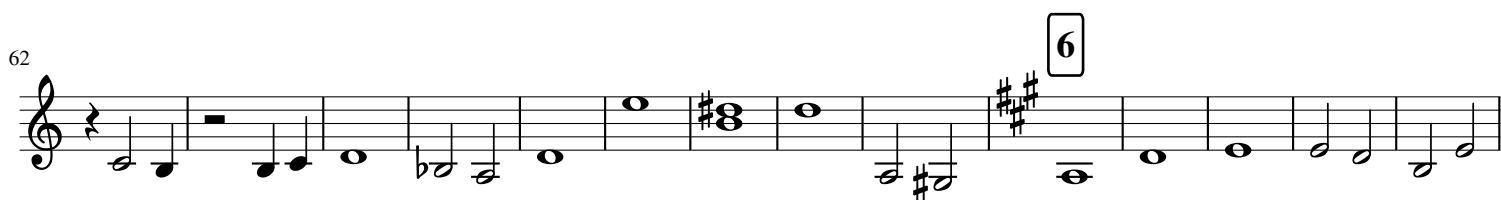
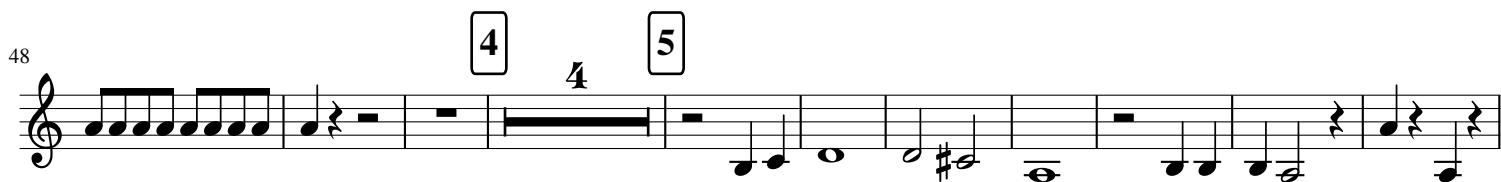
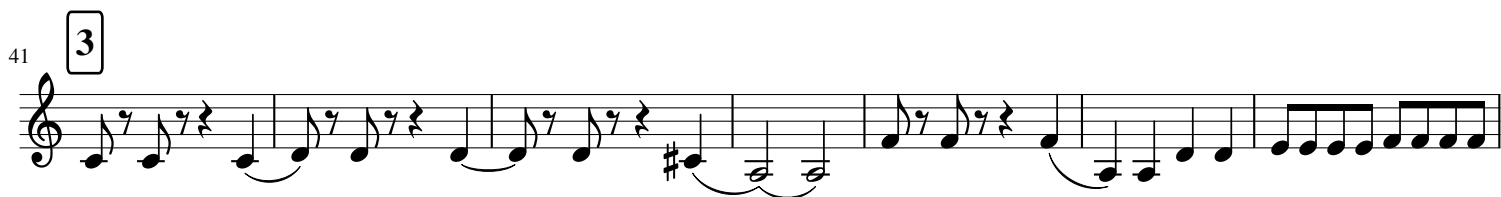
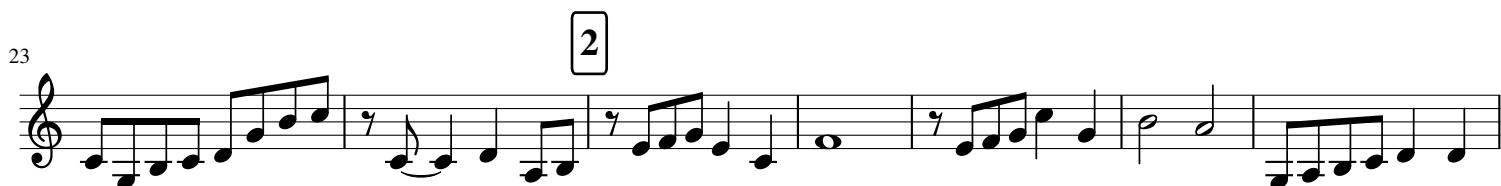
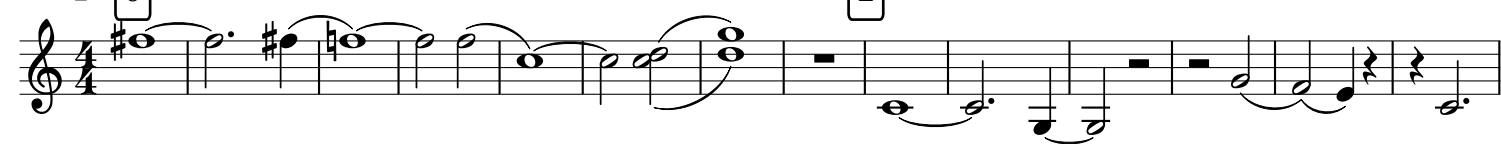

Эммануил

Аль 0

1

15

2

27

39

3

47

4

4

5

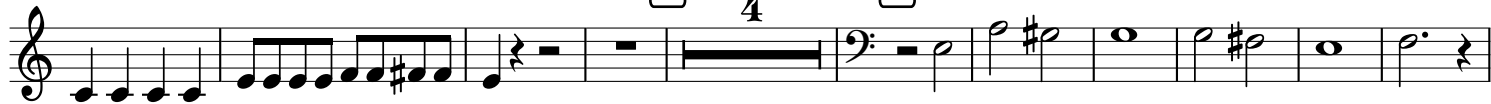

61

6

74

89

7

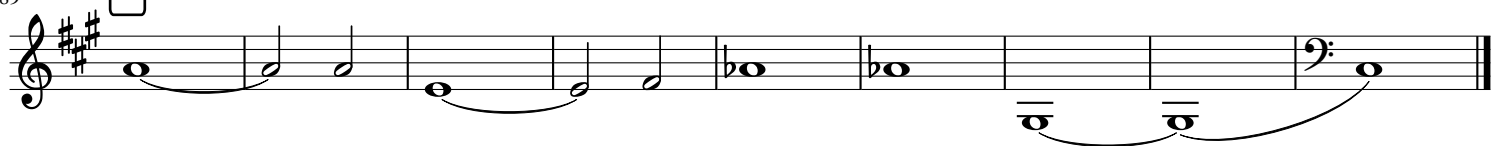

Эммануил

Виолончель

15

29

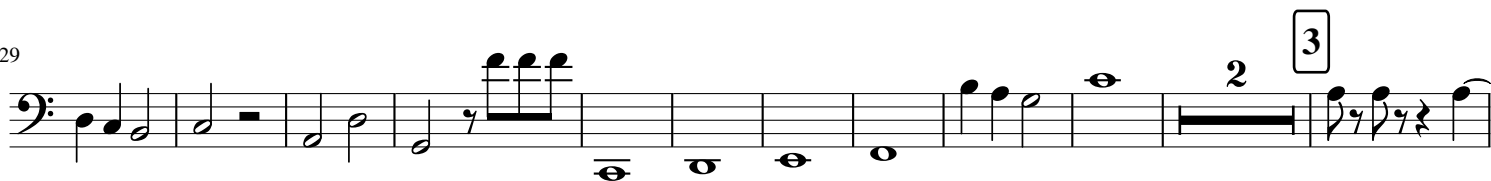

42

56

70

85

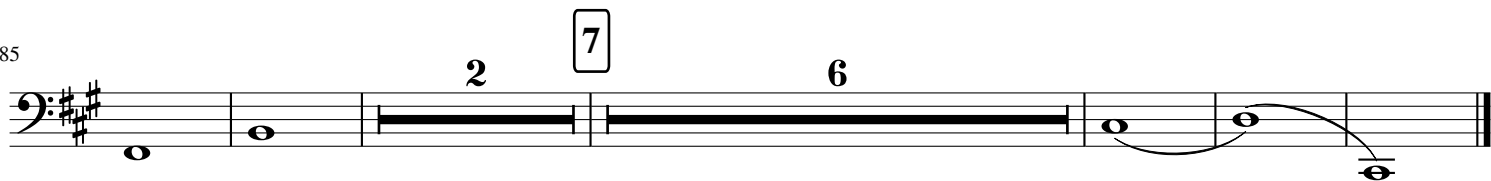

Контрабас 1

[illegible]

21

2

[illegible]