

# Вифлеемская звезда

Оркестровка С. Бабчаник

- Flute: *legato*
- Oboe: *legato*
- Clarinet in B $\flat$ : *legato*
- Horn in F
- Trumpet in B $\flat$
- Trombone
- Acoustic Guitar: *mp*
- Soprano
- Piano: *dolce*
- Violin I: *legato*
- Violin II: *legato*
- Cello

8

Fl.

Ob.

Cl.

Hn.

Tpt.

Tbn.

Gtr.

Solo

Pno.

Vln. I

Vln. II

Vc.

*mp*

*ff*

pizz.

arco

The musical score is written for a symphony orchestra. It begins with a rehearsal mark '8'. The woodwind section (Flute, Oboe, Clarinet, Horn, Trumpet, Trombone) has mostly rests, with some entries in the latter half of the page. The string section (Violin I, Violin II, Viola, Cello) is more active, with Violin I and II playing a rhythmic pattern and the Viola and Cello providing harmonic support. The Guitar and Solo parts are also featured, with the Solo part playing a melodic line. The Piano part provides a complex harmonic and rhythmic foundation. Dynamics range from *mp* (mezzo-piano) to *ff* (fortissimo). Articulations like *pizz.* (pizzicato) and *arco* (arco) are used for the strings.

15

Fl.

Ob.

Cl.

Hn.

Tpt.

Tbn.

Gtr.

Solo

Pno.

Vln. I

Vln. II

Vc.

22

Fl.

Ob.

Cl.

Hn.

Tpt.

Tbn.

Gtr.

Solo

Pno.

Vln. I

Vln. II

Vc.

*ff*

1.

Flute

# Вифлеемская звезда

Оркестровка С. Бабчаник

*legato*

8

13

20

25

1.

3

Oboe

# Вифлеемская звезда

Оркестровка С. Бабчаник

Clarinet in B $\flat$

# Вифлеемская звезда

Оркестровка С. Бабчаник

legato

8

13

20

25

1.

Horn in F

# Вифлеемская звезда

Оркестровка С. Бабчаник

4 8

17

24

1.

Trumpet in B $\flat$

# Вифлеемская звезда

Оркестровка С. Бабчаник

4 8

17

24 1.

Trombone

# Вифлеемская звезда

Оркестровка С. Бабчаник

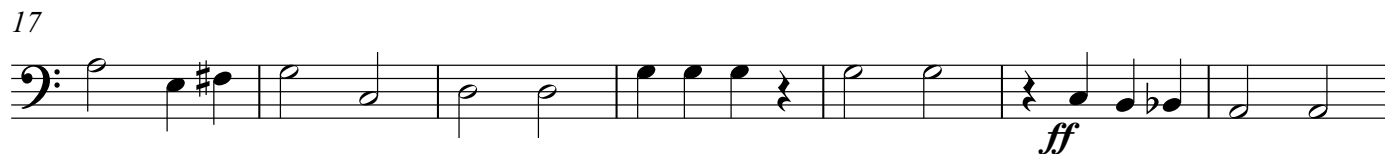

Acoustic Guitar

# Вифлеемская звезда

Оркестровка С. Бабчаник

4

*mp*

*mp*

8

*mp*

13

15

1.

Soprano

# Вифлеемская звезда

Оркестровка С. Бабчаник

4

8

13

19

25

1.

Piano

# Вифлеемская звезда

Оркестровка С. Бабчаник

Violin I

# Вифлеемская звезда

Оркестровка С. Бабчаник

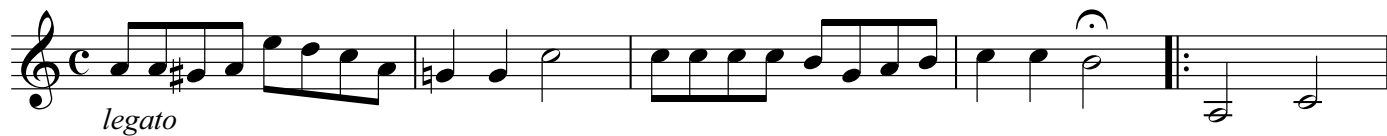

## Violin II

# Вифлеемская звезда

Оркестровка С. Бабчаник

legato

9 pizz.

13 arco

20

25 1.

Cello

# Вифлеемская звезда

Оркестровка С. Бабчаник

8

13

21

25

1.