

В СЕЙ ДЕНЬ СЛАВНЫЙ

Аранжировка И.Никита

13

17

- **Measure 27:** A double bar line is present. The right hand has a whole rest, and the left hand plays a series of chords.
- **Measures 28-29:** The right hand resumes the arpeggiated pattern. The left hand continues with a steady accompaniment of chords.
The key signature remains one sharp (F#) throughout the page.

30

34

49

7

54

7

58

62

66

9

71

9

rit.

82

В СЕЙ ДЕНЬ СЛАВНЫЙ

Фортепиано

Аранжировка И.Никита

10

16

22

27

33

36

Фортепиано

43

48

54

59

64

68

74 *Фортеттиано* 3

79

83 *rit.*

В СЕЙ ДЕНЬ СЛАВНЫЙ

Фортепиано

Аранжировка И.Никита

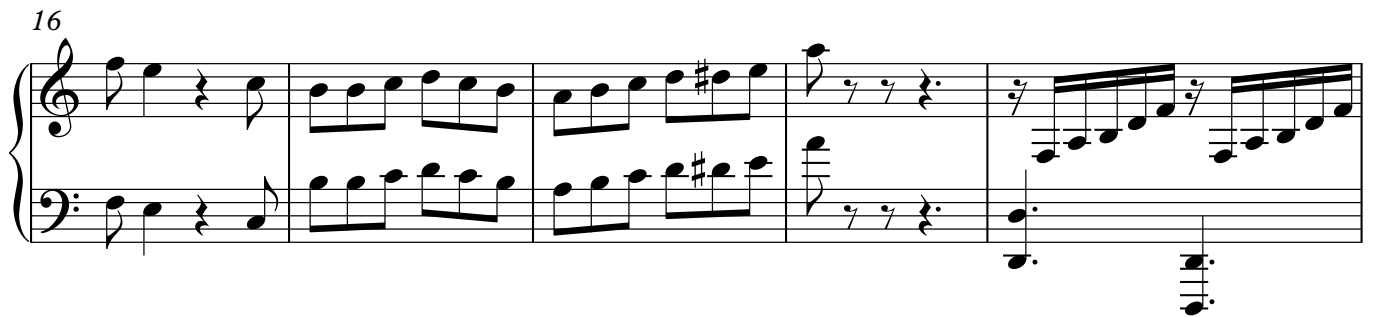

V.S.

30

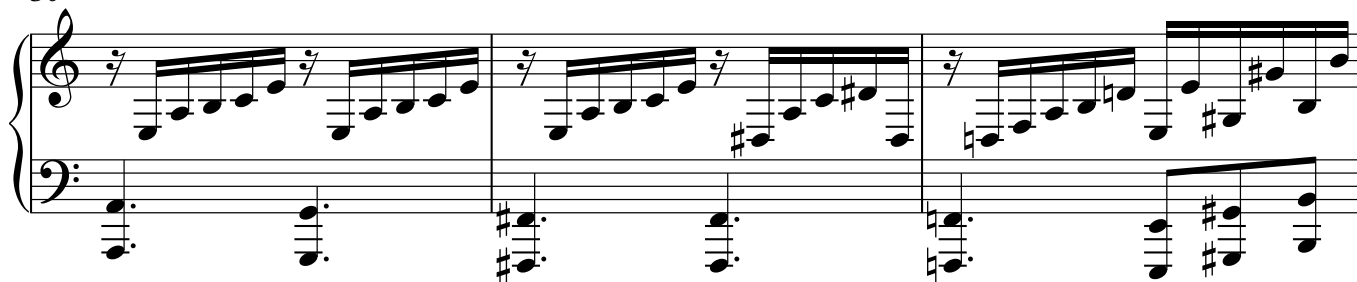

33

36

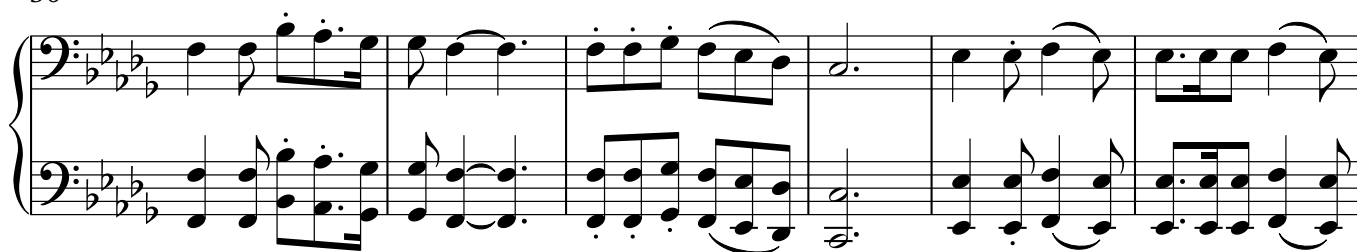

42

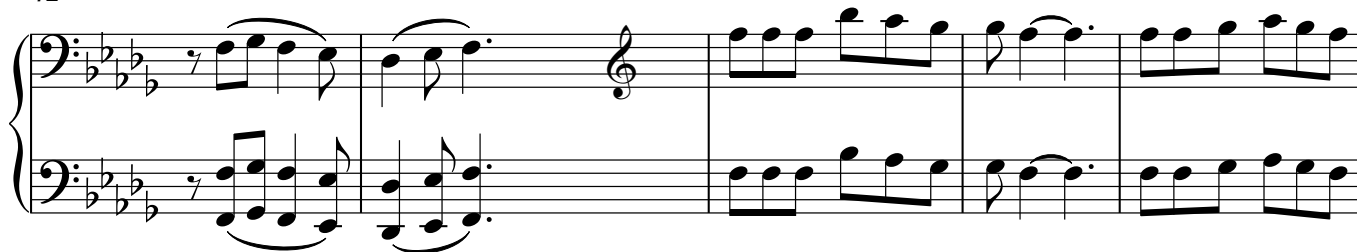

47

53

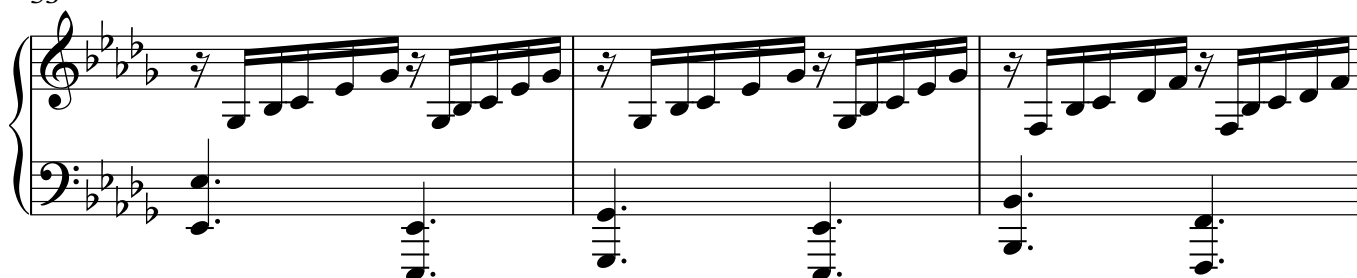

56

59

62

65

68

71

74

77

80

83

rit.

В СЕЙ ДЕНЬ СЛАВНЫЙ

Фортепиано

Аранжировка И.Никита

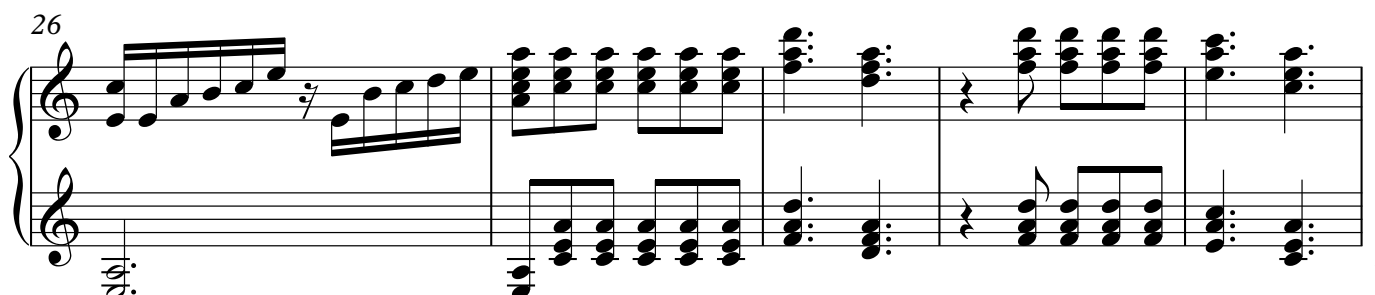
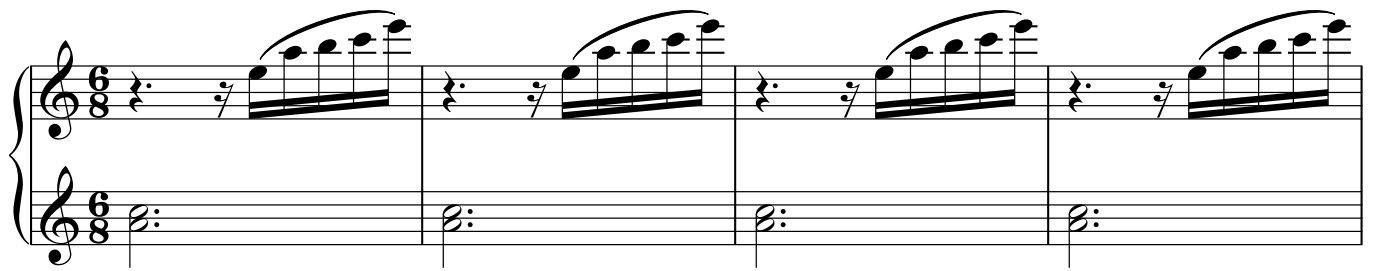

31

36

43

46

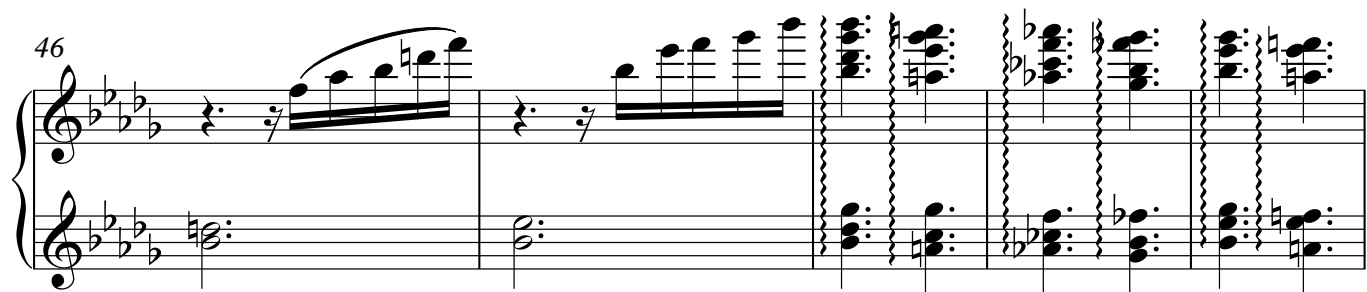

51

57

62

67

73

79

83

rit.

Piano

В СЕЙ ДЕНЬ СЛАВНЫЙ

Аранжировка И.Никита

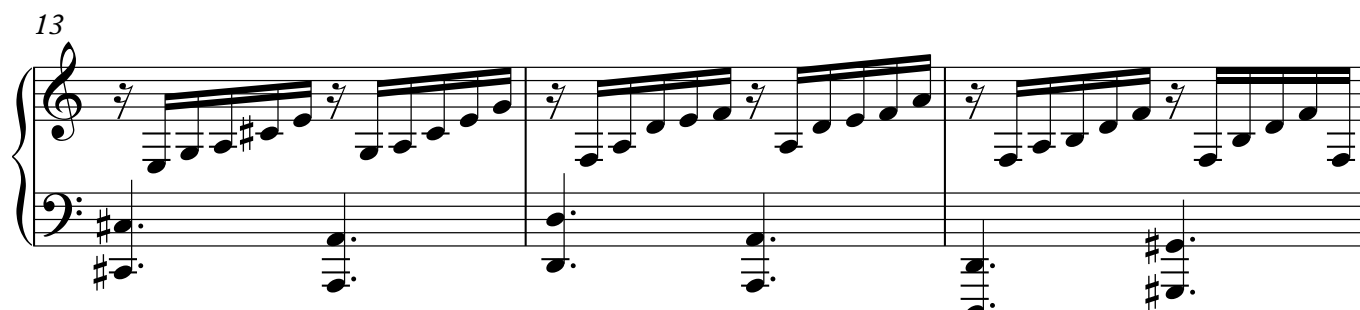
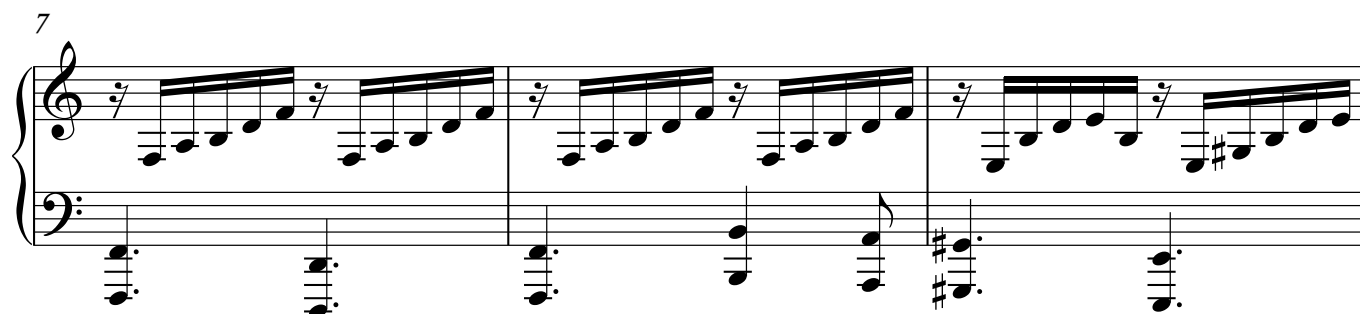
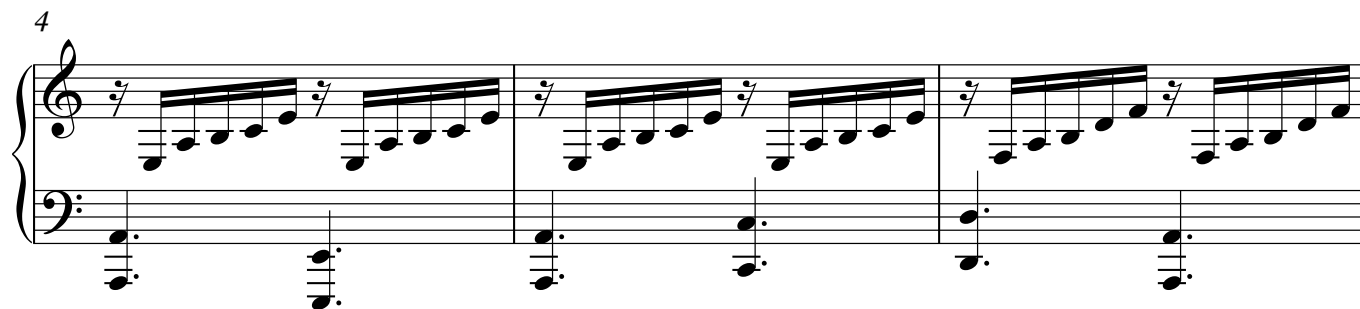
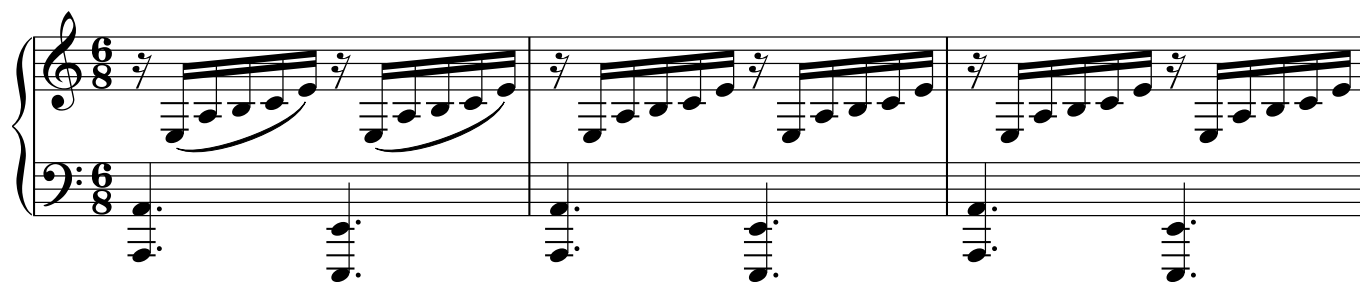

V.S.

20

25

30

35

41

45

48

54

59

64

68

73

78

82

rit. . . .
