

ДОГОРАЕТ КОСТЁР

Con anima 1

Piano

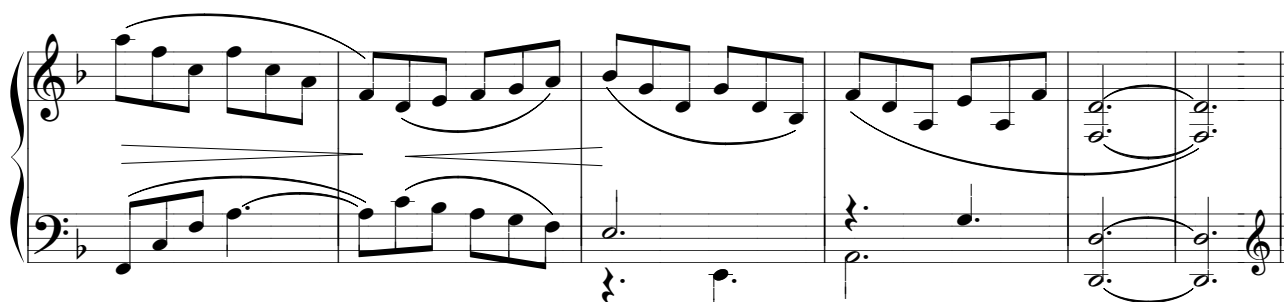
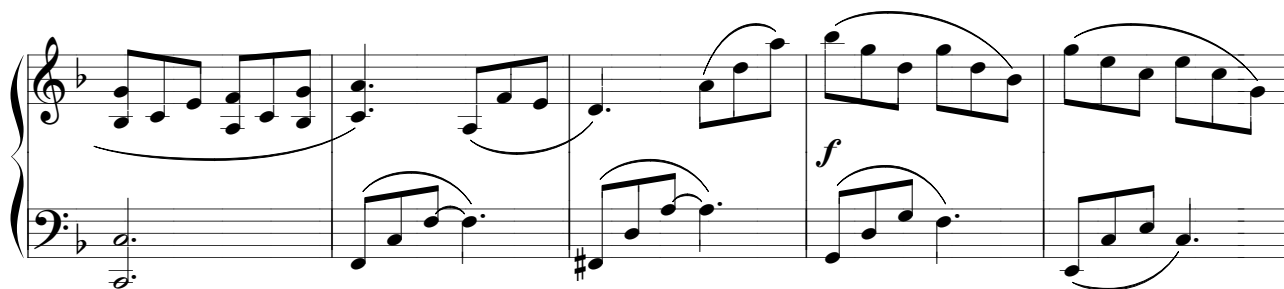
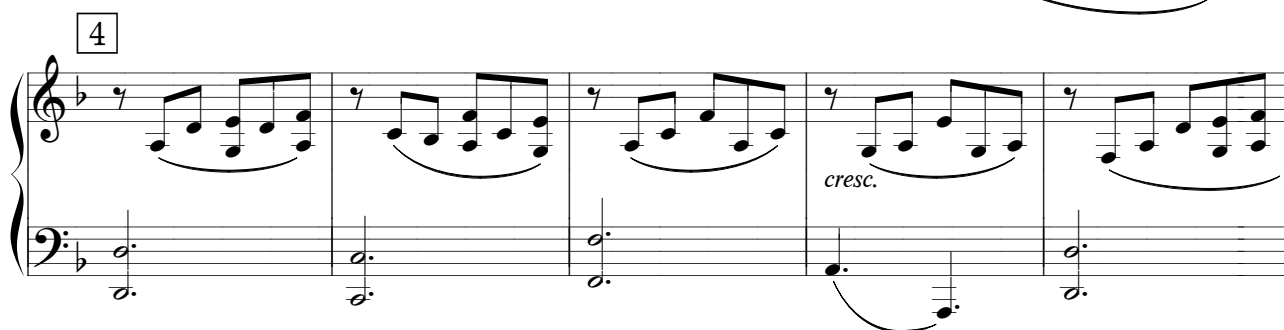
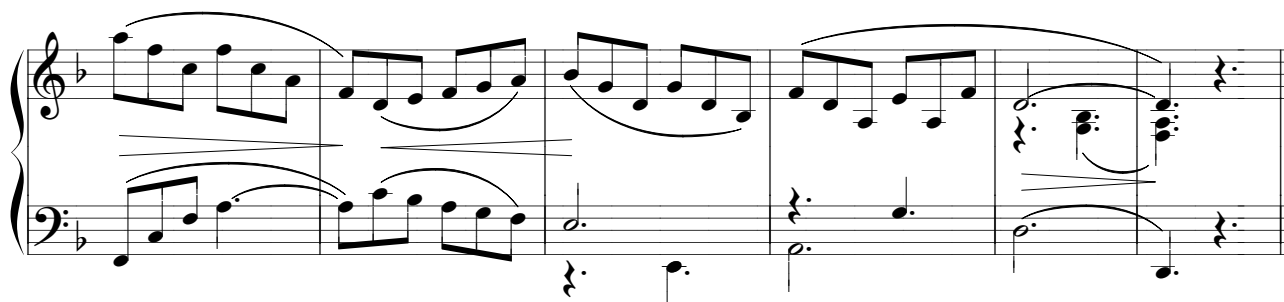

5

mp

6

morendo *a tempo*

p *p*

cresc.

f

7

mp

8