

Ближе Господь к Тебе - Piano

Piano

♩ = 80

5

9

13

17

21

25

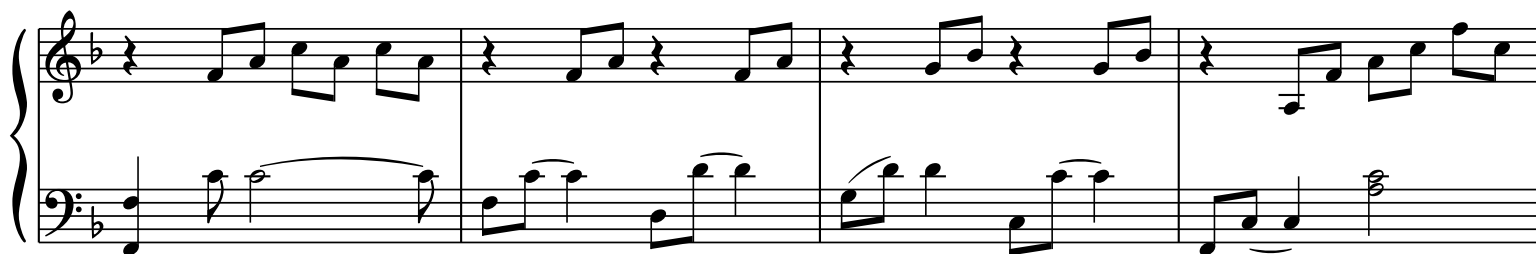

29

33

37

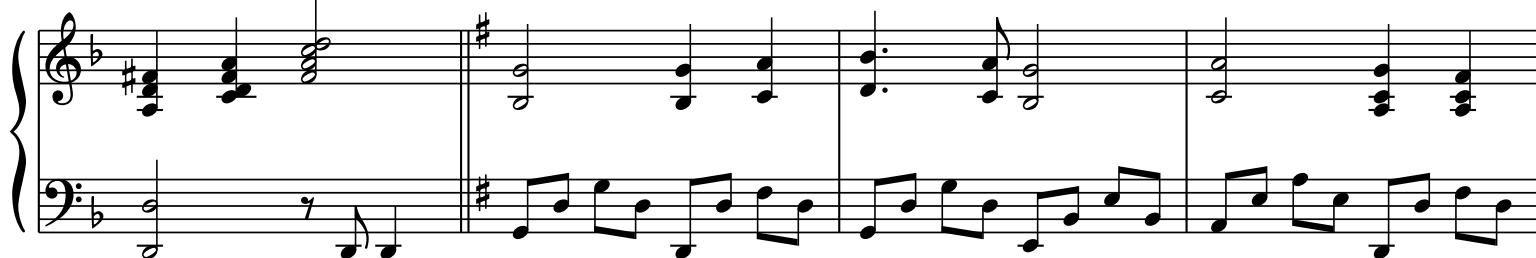

61

65

69

73

77

79

83

87
