

# В МИНУТУ ЖИЗНИ ТРУДНУЮ

И. Романенко

$\text{♩} = 80$

Малые

Альтовые

Басовые

Соло

Баяны

Флейта

Кларнет

Примы

Секунды

Альтовые

Контрабас

4

мал

альт

бас

соло

баян

Фл.

Кл.

прим

сек

альт

к-бас

Сб.

8

мал

альт

бас

соло

баян

Фл.

Кл.

прим

сек

альт

к-бас

Сб.

12 1.

мал  
альт  
бас  
соло  
баян  
Фл.  
Кл.  
прим  
сек  
альт  
к-бас

Сб.

2.

16

мал

альт

бас

соло

баян

Фл.

Кл.

прим

сек

альт

к-бас

Сб.

21

мал  
альт  
бас  
соло  
баян  
Фл.  
Кл.  
прим  
сек  
альт  
к-бас

Сб.

Малые

# В МИНУТУ ЖИЗНИ ТРУДНУЮ

И. Романенко

$\text{♩} = 80$

2.

АЛЬТОВЫЕ В МИНУТУ ЖИЗНИ ТРУДНУЮ

И. Романенко

♩ = 80

6

1. || 2.

12

19

басовые

# В МИНУТУ ЖИЗНИ ТРУДНУЮ

И. Романенко

♩ = 80

7 1.

14

2.

14 2.

Соло

# В МИНУТУ ЖИЗНИ ТРУДНУЮ

И. Романенко

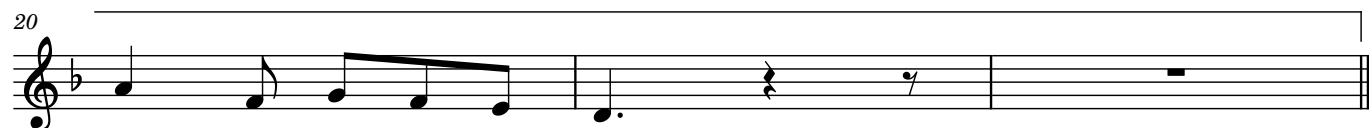
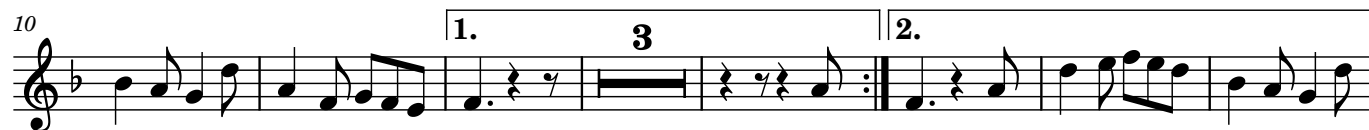

# В МИНУТУ ЖИЗНИ ТРУДНУЮ

И. Романенко

♩ = 80

Флейта

# В МИНУТУ ЖИЗНИ ТРУДНУЮ

И. Романенко

$\text{♩} = 80$

1. | 2.

# Кларнет in **В МИНУТУ ЖИЗНИ ТРУДНУЮ**

И. Романенко

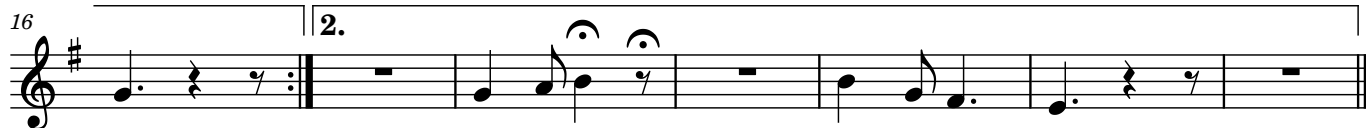

Violin I

# В МИНУТУ ЖИЗНИ ТРУДНУЮ

И. Романенко

♩ = 80

7 1.

15

2.

Violin II В МИНУТУ ЖИЗНИ ТРУДНУЮ

И. Романенко

♩ = 80

7

13

19

Viola

# В МИНУТУ ЖИЗНИ ТРУДНУЮ

И. Романенко

♩ = 80

7

13

20

Violoncello В МИНУТУ ЖИЗНИ ТРУДНУЮ

И. Романенко

♩ = 80

9

18

Contrabasse **В МИНУТУ ЖИЗНИ ТРУДНУЮ**

И. Романенко

♩ = 80

1. | 2. |