

# МОЛИТВА

## „В минуту жизни трудную“

Интродукция

Ноты с сайта - [www.notarhiv.ru](http://www.notarhiv.ru)

Слова М. ЛЕРМОНТОВА

Andante

П

mf

f

ff

f

В ми-ну-ту жиз-ни труд-ну-ю тес-нит-сяль в сердце грусть, в ми-

[p]<sup>1)</sup>

-ну-ту жиз-ни труд-ну-ю тес-нит-сяль в сердце грусть: од-

-ну мо-лит-ву чуд-ную, од-ну молит-ву

чуд- ну-ю, од- ну мо- лит- ву чуд- ну- ю твер- жу, твер-

*riten.* *a tempo*

- жу я на- и- зуть. В ми- ну- ту жиз- ни труд- ну- ю

тес- нит- ся ль в сердце грусть, тес- нит- ся ль в сердце грусть: од-

- ну мо- лит- ву чуд- ну- ю твер- жу я на- и-

-зуть.

Хор

В ми-ну-ту жиз-ни труд-ну-ю тес-нит-ся ль в сердце грусть, в ми-

*sf* *mf*

-ну-ту жиз-ни труд-ну-ю тес-нит-ся ль в сердце грусть:

*sf* *sf* *sf* *sf*

од-ну мо-лит-ву чуд-ну-ю твер-жу я на-и-зуть.

*pp*

Maestoso ma l'istesso movimento

Есть си\_ла бла\_го\_дат\_на\_я в со\_звучьи слов жи\_вых, и ды\_шит не\_по\_

[p] 2)

\_нят\_на\_я, свя\_та\_я прелестьвних. Хор ff

Есть си\_ла бла\_го\_дат\_на\_я в со\_

ff

\_звучьи слов живых, и ды\_шит не\_по\_ нят\_на\_я, свя\_та\_я прелестьвних.

p

Од- ну мо- лит- ву чуд- ну- ю. твер- жу я

на- и- зуть, твер- жу я на- и- зуть.

В ми- ну- ту жиз- ни труд- ну- ю тес-

-нит- ся ль сердце грусть, в ми- ну- ту жиз- ни труд- ну- ю тес-

—нит— ся ль всерд\_це грусть: од\_ ну мо\_ лит\_ ву

чуд\_ ну\_ ю, од\_ ну мо\_ лит\_ ву чуд\_ ну\_ ю, од\_

\_ну мо\_ лит\_ ву чуд\_ ну\_ ю твер\_ жу, твер\_ жу я на\_ и\_

\_зуть. В ми\_ ну\_ ту жиз\_ ни труд\_ ну\_ ю тес\_ нит\_ ся ль всерд\_це

*marcato*

грусть, тес\_ нит\_ ся львсерд\_це грусть: од\_

\_ну мо\_лит\_ву чюд\_ну\_ю твер\_жу я на\_и\_

\_зуть.

Хор

В ми\_ ну\_ ту жиз\_ни труд\_ ну\_ю тес\_ нит\_ ся львсерд\_це грусть, в ми\_

-ну- ту жиз\_ни труд\_ ну\_ ю тес\_ нит\_ сяль в серд\_це грусть, тес\_

од ну мо\_лит ву  
\_нит\_ сяль, тес\_ нит\_ сяль, тес\_ нит\_ сяль в серд\_це грусть:

чуд\_ ну\_ ю твер\_ жу я на\_ и\_зуть.

Maestoso

Есть си\_ ла бла\_ го\_ дат\_ на\_ я в со\_ зву\_ чьи слов жи\_ вых, и

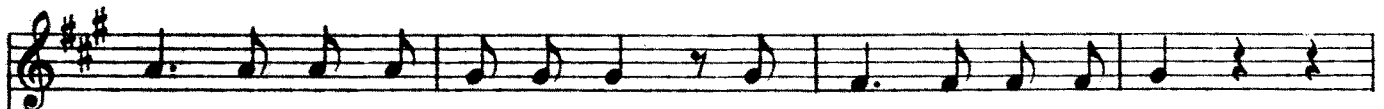

ды\_ шит не\_ по\_ нят\_ на\_ я, свя\_ та\_ я пре\_ леств них.

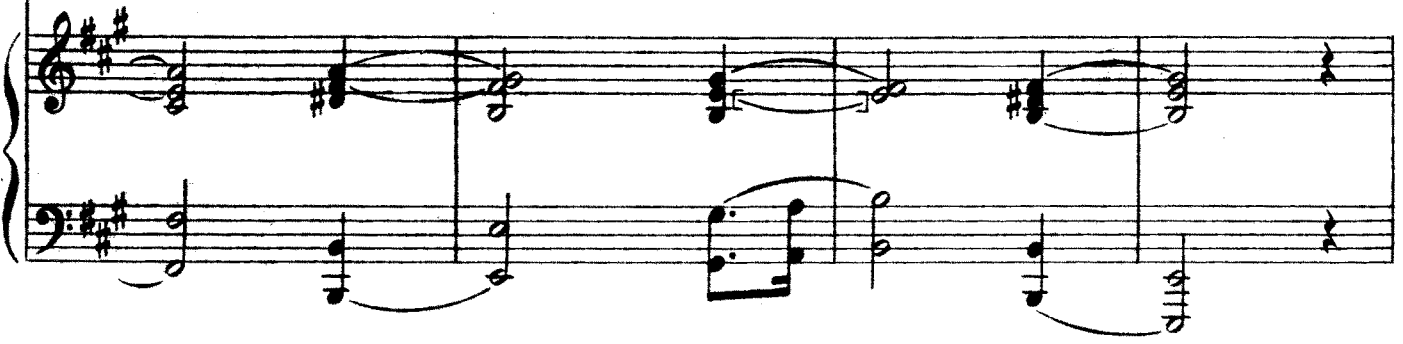

Хор

Есть си\_ ла бла\_ го\_ дат\_ на\_ я в со\_ зву\_ чьи слов жи\_ вых, и

Од\_ ну мо\_

ды\_ шит не\_ по\_ нят\_ на\_ я, свя\_ та\_ я прелесть\_ вних.

*p*

*p*

*p*

*p*

\_лит\_ ву чуд\_ ну\_ ю твер\_ жу я на\_ и\_ зусть, твер\_

*p*

\_ жу я на\_ и\_ зусть.

*mf*

*[sf]*

С ду\_ши как бре\_мя ска\_тит\_ся, со\_мне\_ нье да\_ле\_

*p*

-ко. с ду\_ши как бре\_мя ска\_тит\_ся, со\_мне\_ нье да\_ле\_

-ко - и

*f* *ff* *pp*

ве\_рит\_ся, и пла\_чет\_ся, и так лег\_ко, лег\_

\_ко.. С ду\_ши как бре\_ мя скатится, со\_ мне\_ нье да\_ ле\_ ко. с ду\_

Хор

С ду\_ши как бремя ска\_ тит\_ся, со\_мне\_ нье да\_ ле\_ ко. - ко,

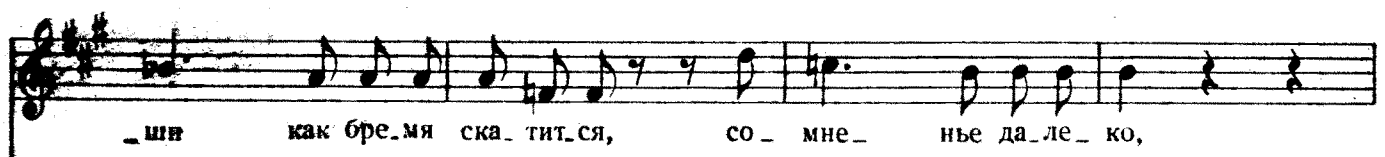
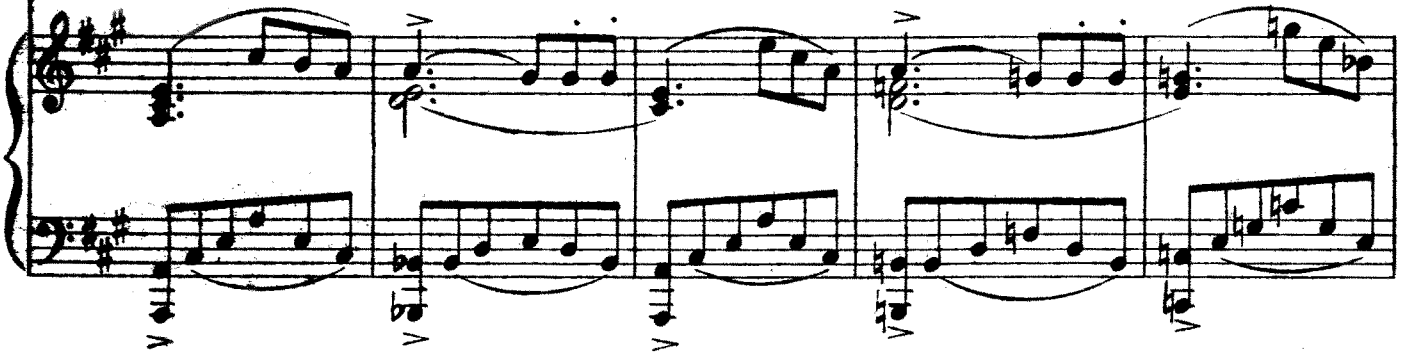

\_ши как бре\_мя ска\_ тит\_ся, со\_ мне\_ нье да\_ ле\_ ко,

С ду\_ши как бре\_мя ска\_ тит\_ся, со\_мне\_ нье да\_ ле\_ ко, со\_

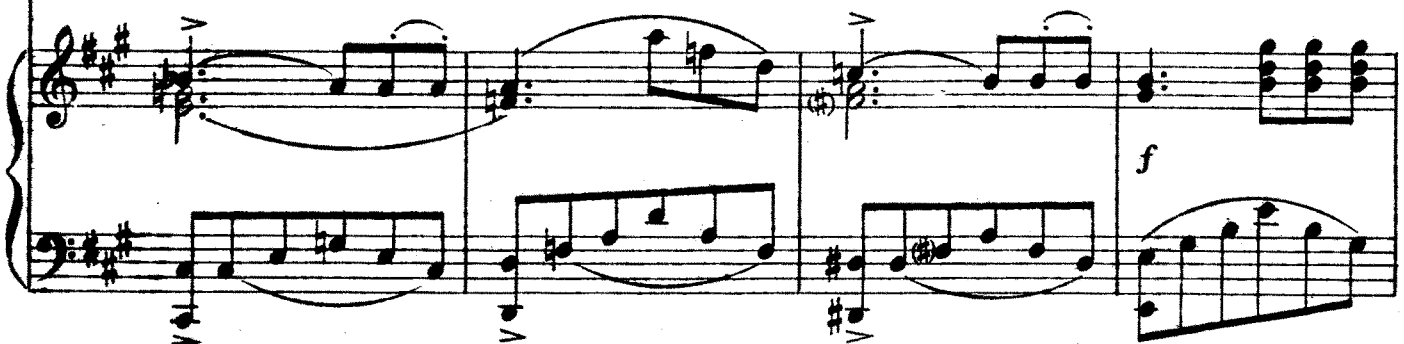

и ве\_рит\_ся,

5) *f* [—] *ff* 6) *pp*

\_мне\_ нье да\_ле\_ ко. и ве\_рит\_ся,

*ff* *pp*

и пла\_чет\_ся, и так лег\_ко, лег\_ко...

и пла.чет.ся, так лег\_ко, лег\_ко...

7) 8) *pp* *pp*

*ff*