

ВТОРОЕ ПРИШЕСТВИЕ

Слова: Д. Воробьев,
Музыка: А. Каргопольцев,
Инструментовка: В. Бевз

Голос

Ф-но.

Скр. 1

Скр. 2

Скр. 3

В-ль.

К-бас.

5

гол.

Ф-но.

скр 1

скр 2

скр 3

в-ль

к-бас

1

ГОЛ.

Ф-НО

СКР 1

СКР 2

СКР 3

В-ЛЬ

К-БАС

2

ГОЛ.

Ф-НО

СКР 1

СКР 2

СКР 3

В-ЛЬ

К-БАС

19

гол.

ф-но

скр 1

скр 2

скр 3

в-ль

к-бас

23

гол.

ф-но

скр 1

скр 2

скр 3

в-ль

к-бас

3

гол.

ф-но

скр 1

скр 2

скр 3

в-ль

к-бас

гол.

ф-но

скр 1

скр 2

скр 3

в-ль

к-бас

31

34

гоп.

ф-но

скр 1

скр 2

скр 3

в-ль

к-бас

5

37

гол.

ф-но

скр 1

скр 2

скр 3

в-ль

к-бас

41

ГОЛ.
Ф-НО
СКР 1
СКР 2
СКР 3
В-ЛЬ
К-БАС

44

6 rit.

ГОЛ.
Ф-НО
СКР 1
СКР 2
СКР 3
В-ЛЬ
К-БАС

Голос

ВТОРОЕ ПРИШЕСТВИЕ

Слова: Д. Воробьёв,
Музыка: А. Каргопольцев,
Инструментовка: В. Бевз

8 1

13

18 2

22

26 3 4 4

34 5

39

43

46 6
rit. 2

Ф-НО.

ВТОРОЕ ПРИШЕСТВИЕ

Слова: Д. Воробьёв,
Музыка: А. Каргопольцев,
Инструментовка: В. Бевз

4

31

33

5

39

42

6

rit.

46

ВТОРОЕ ПРИШЕСТВИЕ

Скр. 1

Слова: Д. Воробьёв,
Музыка: А. Каргопольцев,
Инструментовка: В. Бевз

1

2

3

4

5

6 rit.

ВТОРОЕ ПРИШЕСТВИЕ

Скр. 2

Слова: Д. Воробьев,
Музыка: А. Каргопольцев,
Инструментовка: В. Бевз

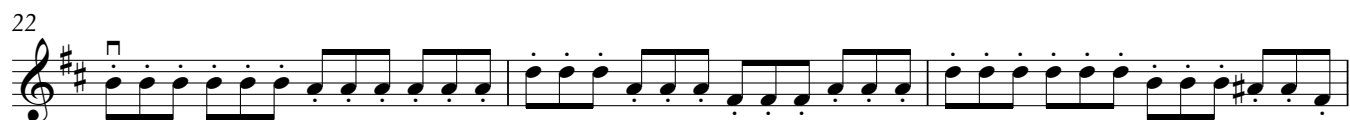
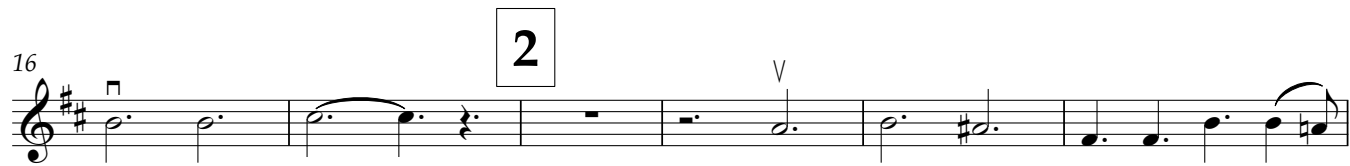

ВТОРОЕ ПРИШЕСТВИЕ

Слова: Д. Воробьев,
Музыка: А. Каргопольцев,
Инструментовка: В. Бевз

6

10

15

20

23

26

30

34

38

42

46 rit.

ВТОРОЕ ПРИШЕСТВИЕ

В-ль.

Слова: Д. Воробьев,
Музыка: А. Каргопольцев,
Инструментовка: В. Бевз

1

2

3

4

5

6 rit.

ВТОРОЕ ПРИШЕСТВИЕ

К-бас.

Слова: Д. Воробьев,
Музыка: А. Каргопольцев,
Инструментовка: В. Бевз

1

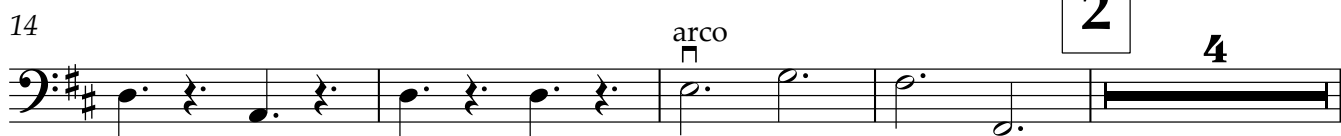

3

4

5

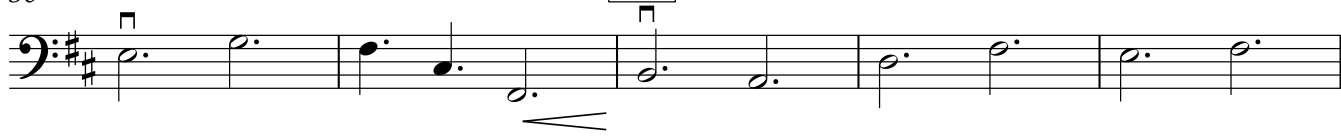

6

rit.

