Где обрести покой
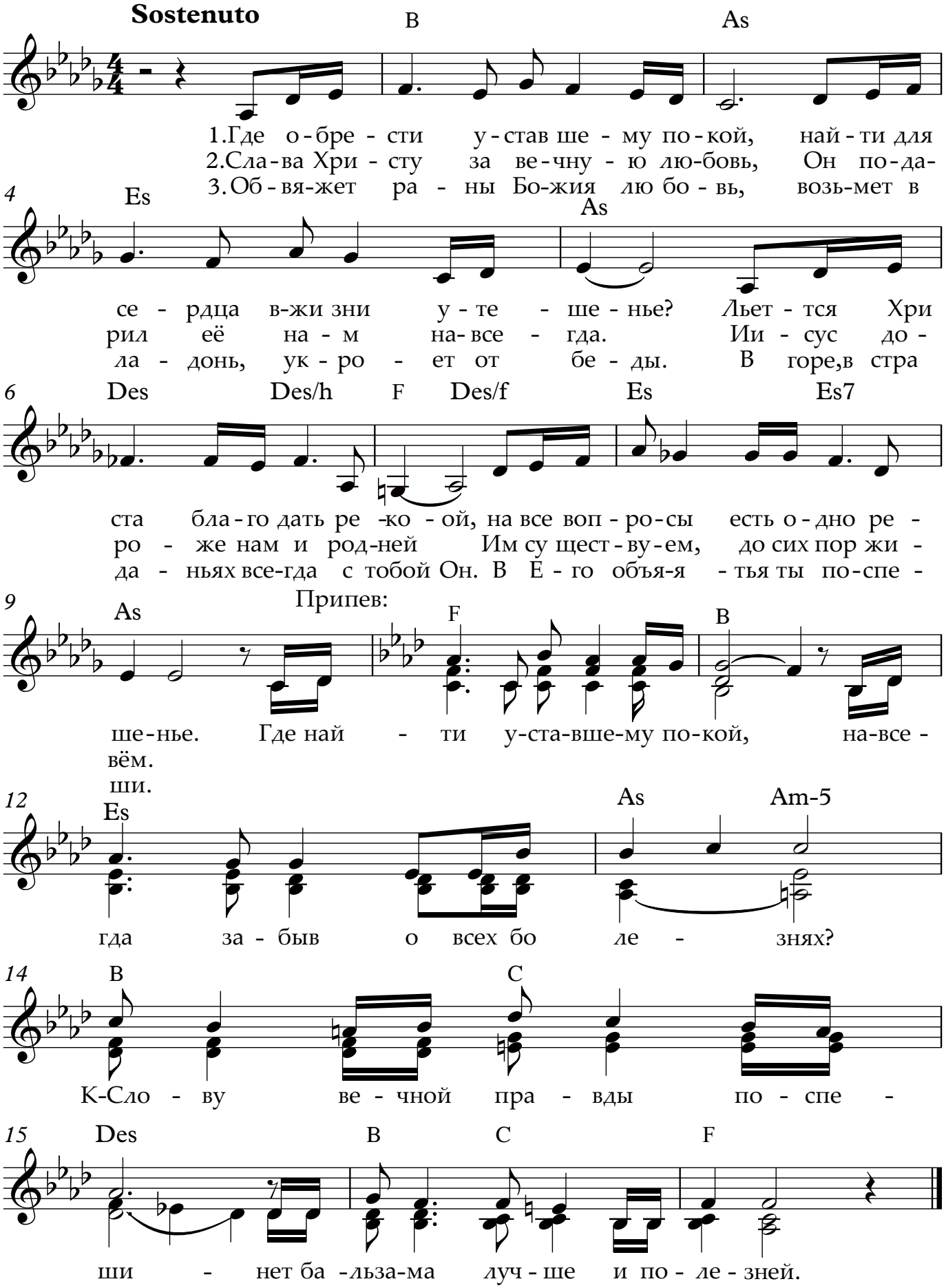
Стрелков В. Лунгу В.