

Есть красота вечернего неба

[illegible]

Dynamic markings include *mp* (mezzo-piano) at the beginning of measures 2, 3, 4, 5, and 6, and *mp* at the end of measure 7. There are also *pizz* (pizzicato) markings above the notes in measures 2, 3, 4, 5, and 6. A *tr* (trill) marking is present above the notes in measures 2, 3, 4, 5, and 6. A *10mp* (deciso mezzo-piano) marking is present below the notes in measure 6.

2

6
30

3

3

42

The score consists of the following parts:

- Piano Accompaniment (System 1):**
 - Right Hand:** Features arpeggiated chords and sustained notes, often with phrasing slurs.
 - Left Hand:** Features sustained chords and a melodic line in the bass, including some phrasing slurs.
- Piano Accompaniment (System 2):**
 - Right Hand:** Continues the arpeggiated and sustained patterns from the first system.

10
45

5

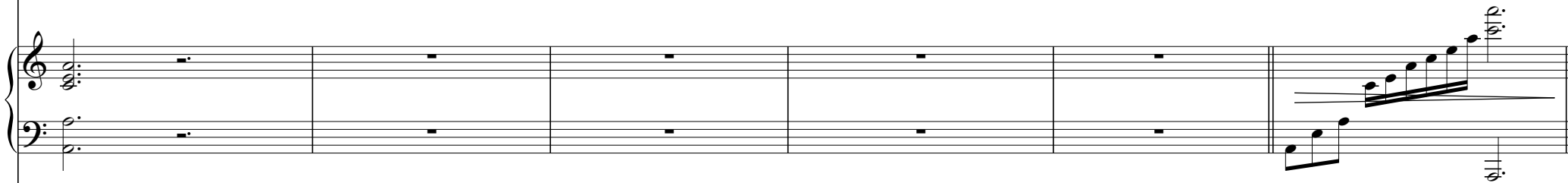
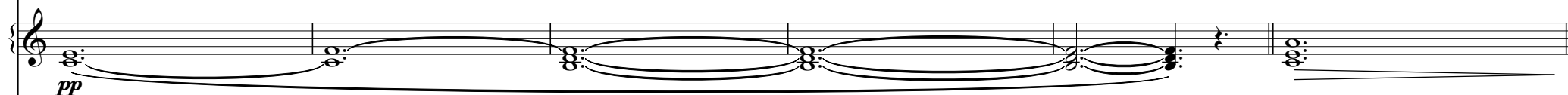
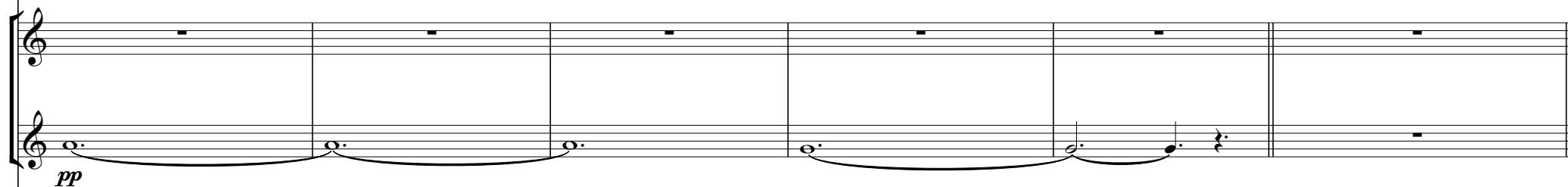
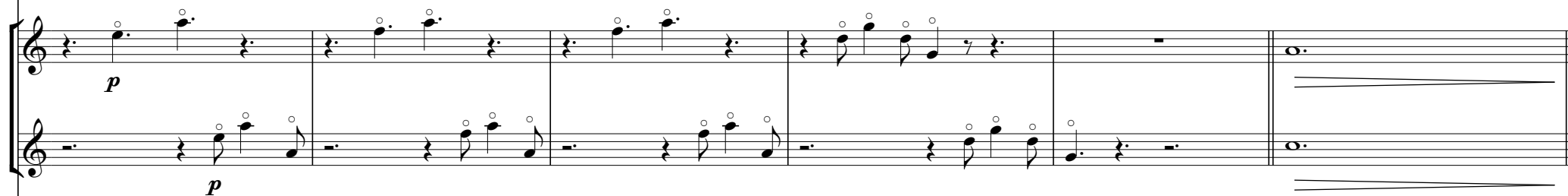

5

