

Из года в год весеннею порою

П. Бальжик

П. Бальжик

инструментовка В. Комиссарова

Espressivo ♩=90

Tenor Solo

Violin 1

Violin 2

Viola

Violoncello

Piano

p

pizz

mp

mf

arco

Espressivo ♩=90

2
6

1

1. Из го-да в год, ве-сен-не-ю по - ро-ю цве-тут са - ды, и о-жи-ва-ет

pizz
mp

1

p
p

12

лес. Вес-на приш-ла, и мощ-но-ю вол-но-ю не - сёт - ся весть, что И-и сус воск-рес. Хрис-тос воск

tr

tr

tr

4
17

2

рес! Хо - лод - на-я мо-ги - ла не смог - ла сдер-жать рас - пя - то-го Ца-ря. Е-

p
p
p *arco*
p

2

mf

21

го лю - бовь и смерть и ад раз - би - ла для лю - деё зажг - лась спа - се - ни - я за -

solo
mf
p
p
p

mp

29

пять. И тёп-лый взгляд Спа-си - те - ля Мес - си-и по - мог с ду - ши сом - не-ний ка-мень

3 3 3

8va

8va

8va

снять. Хрис-тос воск - рес! Хо - лод - на-я мо-ги - ла не смог - ла сдер-жать рас -

mf *tutti* *mf* *mf* *mf*

4

37

пя - то-го Ца - ря. Е - го лю - бовь и смерть и ад раз-би - ла для лю - деё зажг - лась спа-

10
41

5

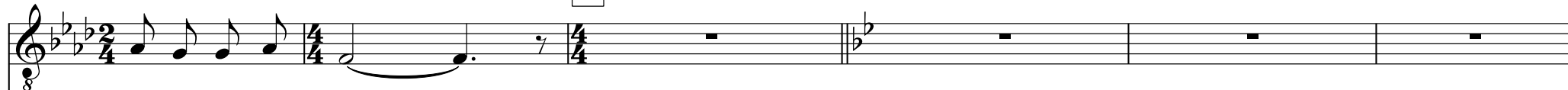

се - ни - я за - ря.

5

47

6

3. Вес - на лю - бовь Хрис-та о-тоб-ра - жа-ет, Е-го люб

Музыкальное произведение «Воскресение Христово» (The Resurrection of Christ) в G миноре, 3/4 такта. Музыкальный текст включает вокальные партии (Сопрано, Альтино, Тенор, Бас) и фортепиано. Слова песни на русском языке: «ви бо ить-ся смер-ти тень. Хрис-тос ду - хов - но мёрт-вых воск-ре - ша-ет, воск - рес - ну».

55

7

я для не ба в чуд-ный день. Хрис-тос воск-рес! Хо - лод - на-я мо - ги - ла не смог-

7

ла сдер-жать рас - пя - то-го Ца-ря. Е - го лю - бовь и смерть и ад раз-би-ла для лю-

63

деё зажг - лась спа - се-ни - я за-ря. Он воск-рес, воск - рес!

16
68

84

Measure	Vocal	Piano RH (Treble)	Piano LH (Bass)
84	Whole Rest	Whole Rest	Whole Rest
85	Whole Rest	Whole Rest	Whole Rest
86	Whole Rest	Whole Rest	Whole Rest
87	Whole Rest	Whole Rest	Whole Rest
88	Whole Rest	Whole Rest	Whole Rest
89	Whole Rest	Whole Rest	Whole Rest
90	Whole Rest	Whole Rest	Whole Rest
91	Whole Rest	Whole Rest	Whole Rest
92	Whole Rest	Whole Rest	Whole Rest

18
93

