

Книга Богом мне дана

Виолончель

Живо, легко $\text{♩} = 120$
3

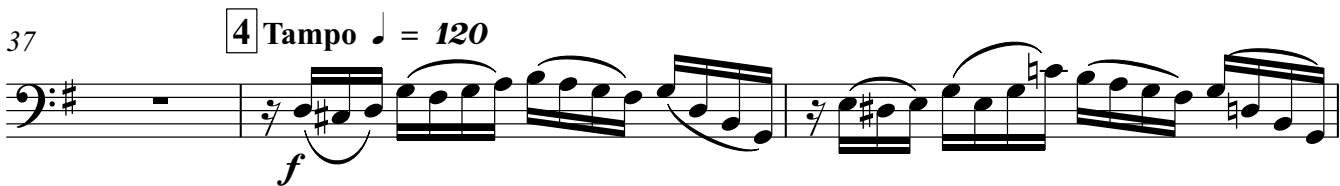
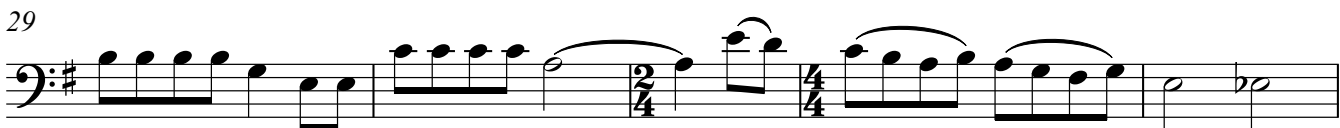
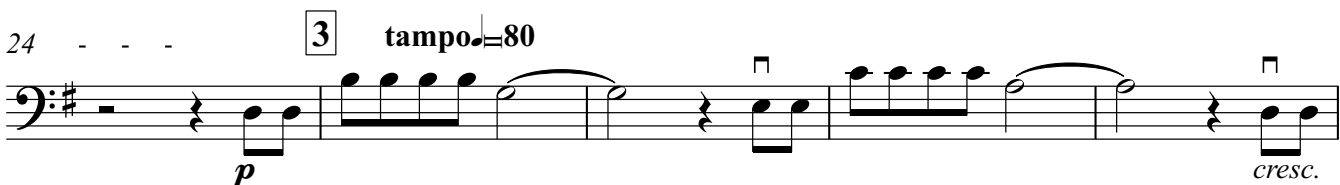
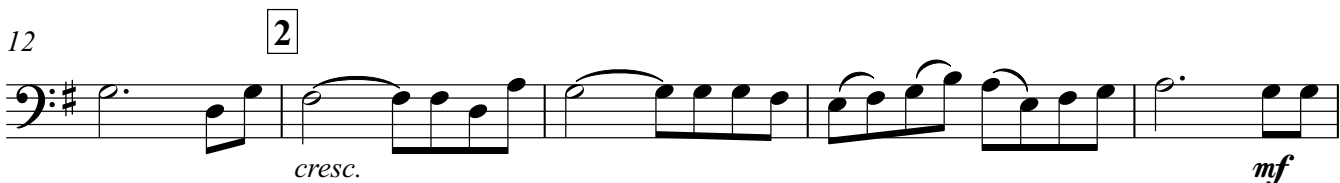

ab libitum

Виолончель

45

49

52

57

61

65

70
