НАРУШИВ ТАИНСТВО НОЧИ
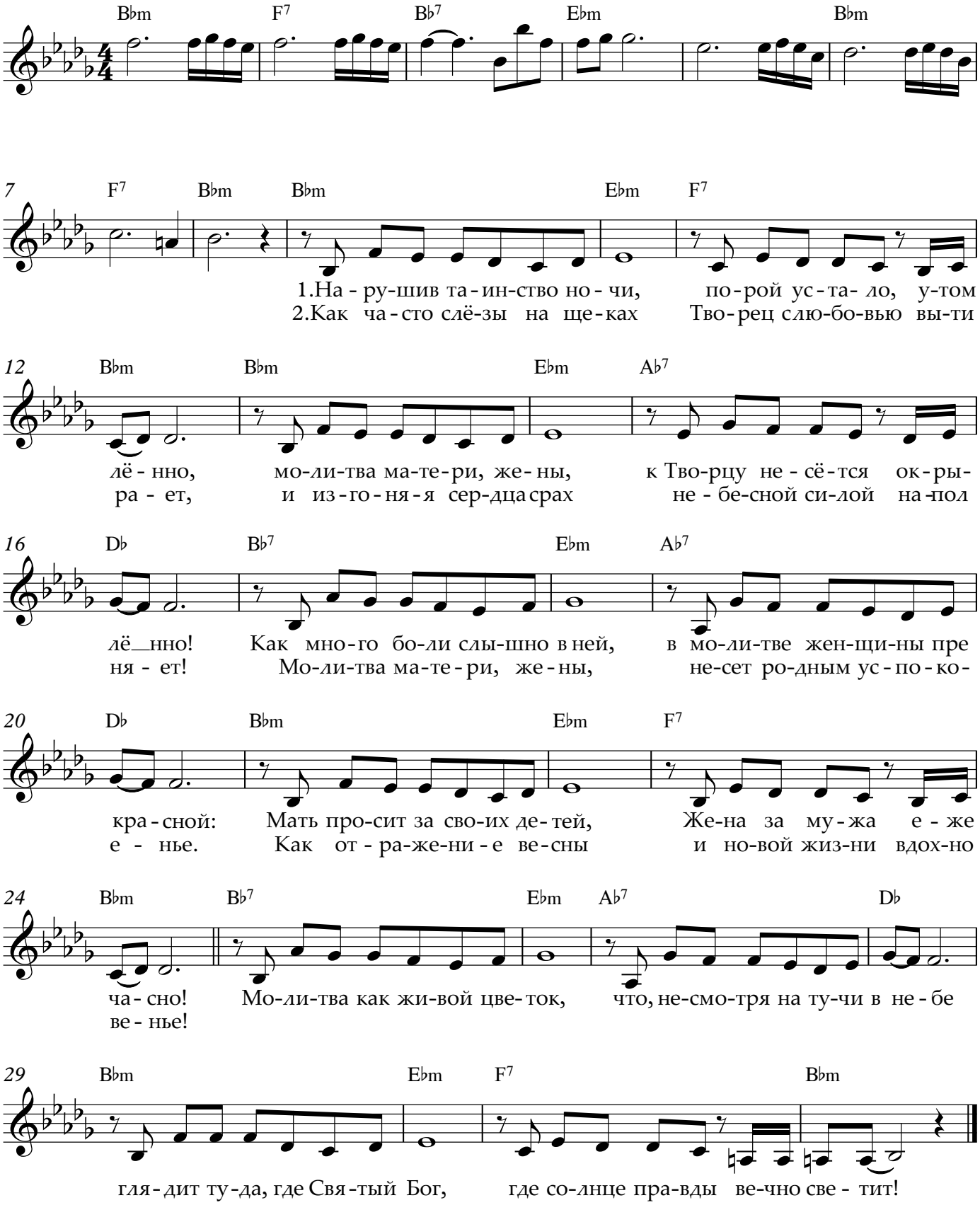
МОЛИТВА МАТЕРИ, ЖЕНЫ