

ПАСХАЛЬНОЕ УТРО

Слова: Е.Н.Пушков
Музыка: А.Каргопольцев
Инструментовка: В.Бевз

♩ = 120

Голос

Ф-но.

Скр. 1

Скр. 2

Скр. 3

В-ль.

К-бас.

8

гол.

Ф-но.

скр 1

скр 2

скр 3

в-ль

к-бас

14

гол.

Ф-но

скр 1

скр 2

скр 3

в-ль

к-бас

20

гол.

Ф-но

скр 1

скр 2

скр 3

в-ль

к-бас

27

гол. 1. 2. 3

Ф-но

скр 1 1. 2. pizz. arco

скр 2 pizz. arco

скр 3 pizz.

В-ль pizz.

к-бас pizz.

34

гол. 3

Ф-но

скр 1 pizz. arco

скр 2 pizz. arco

скр 3 arco pizz. arco

В-ль arco pizz. arco

к-бас arco

39 4

ГОЛ. trill trill trill trill trill

Ф-НО trill trill trill trill trill

скр 1 trill trill trill trill trill

скр 2 trill trill trill trill trill

скр 3 trill trill trill trill trill

В-ЛЬ trill trill trill trill trill

К-БАС trill trill trill trill trill

pizz. arco

44

ГОЛ. trill trill trill trill trill

Ф-НО trill trill trill trill trill

скр 1 trill trill trill trill trill

скр 2 trill trill trill trill trill

скр 3 trill trill trill trill trill

В-ЛЬ trill trill trill trill trill

К-БАС trill trill trill trill trill

49

гол.

ф-но

скр 1

скр 2

скр 3

в-ль

к-бас

ПАСХАЛЬНОЕ УТРО

Слова: Е.Н.Пушков
Музыка: А.Каргопольцев
Инструментовка: В.Бевз 1

$\text{♩} = 120$

6

10

3

16

3

2

22

3

27

1.

2.

§

31

3

37

3

43

3

4

49

ПАСХАЛЬНОЕ УТРО

Слова: Е.Н.Пушков
Музыка: А.Каргопольцев
Инструментовка: В.Бевз

♩ = 120

5

9

1

14

18

2

22

27

1.

2.

31 3

36

40 4

44

48

ПАСХАЛЬНОЕ УТРО

Слова: Е.Н.Пушков

Музыка: А.Каргопольцев

Инструментовка: В.Бевз

$\text{♩} = 120$

7

16

22

27

31

36

40

44

49

1

4

2

1.

2.

3

pizz.

arco

pizz.

arco

4

ПАСХАЛЬНОЕ УТРО

Слова: Е.Н.Пушков

Музыка: А.Каргопольцев

Инструментовка: В.Бевз

♩ = 120

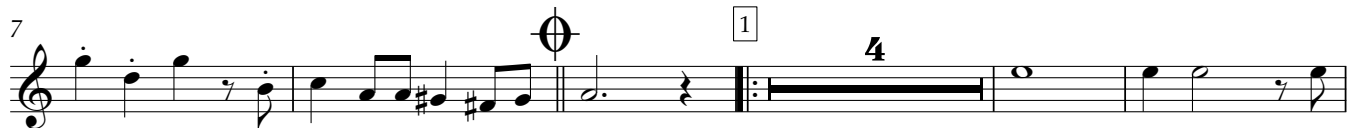

ПАСХАЛЬНОЕ УТРО

Слова: Е.Н.Пушков
Музыка: А.Каргопольцев
Инструментовка: В.Бевз

♩ = 120

7

15

22

27

31

38

43

48

1

3

2

3

3

1.

2.

3

pizz.

arco

pizz.

arco

4

3

3

ПАСХАЛЬНОЕ УТРО

Слова: Е.Н.Пушков
Музыка: А.Каргопольцев
Инструментовка: В.Бевз

♩ = 120

ПАСХАЛЬНОЕ УТРО

Слова: Е.Н.Пушков

Музыка: А.Каргопольцев

Инструментовка: В.Бевз

$\text{♩} = 120$

