

1. Великий Свет

(♩ = 96)

CARL FRITCHE

Piano

mf

1 (♩ = 78)

6

f

15

rit.

2

24

3 (♩ = 124)

30

accel.

36 4 (♩ = 96)

mp

41 *mf*

47 5 (♩ = 78)

56

65

2. Провозглашение

3

Piano

(♩ = 78)

Piano

23

28

33

2

38

43

47 3

52

57

62

66

4

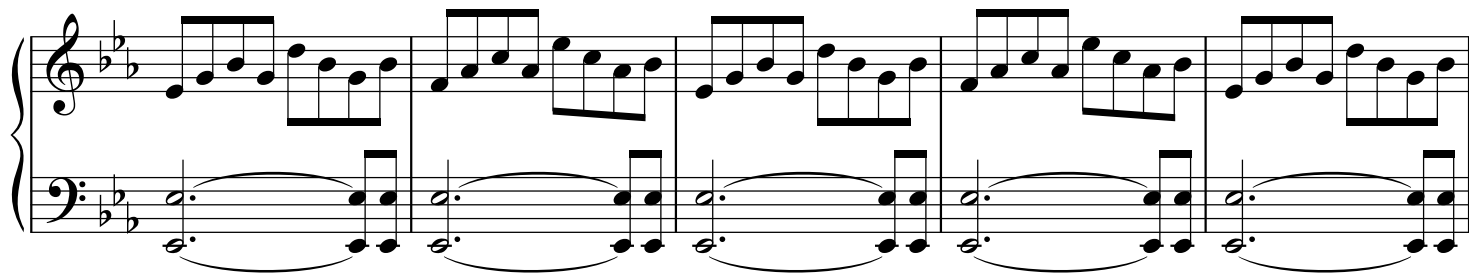

75

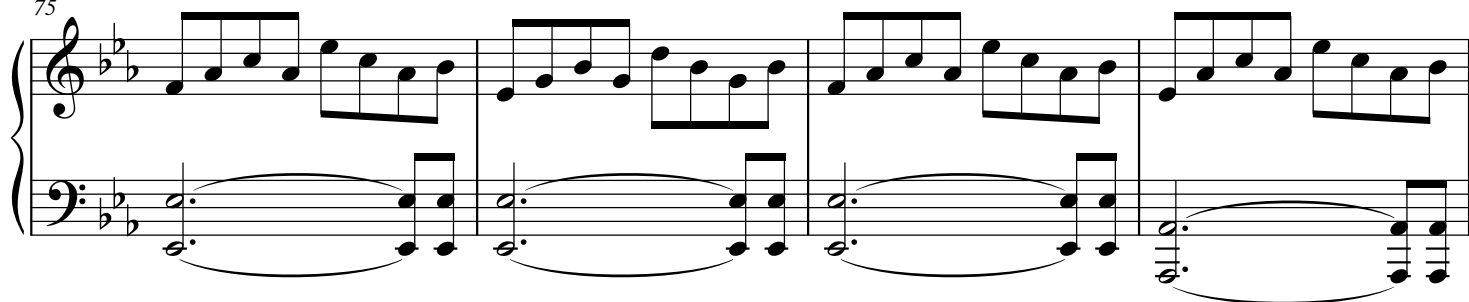

79

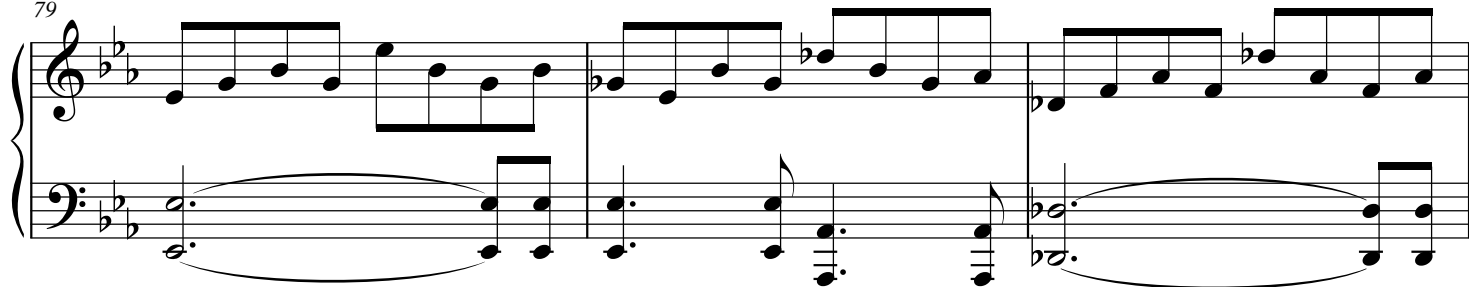

82

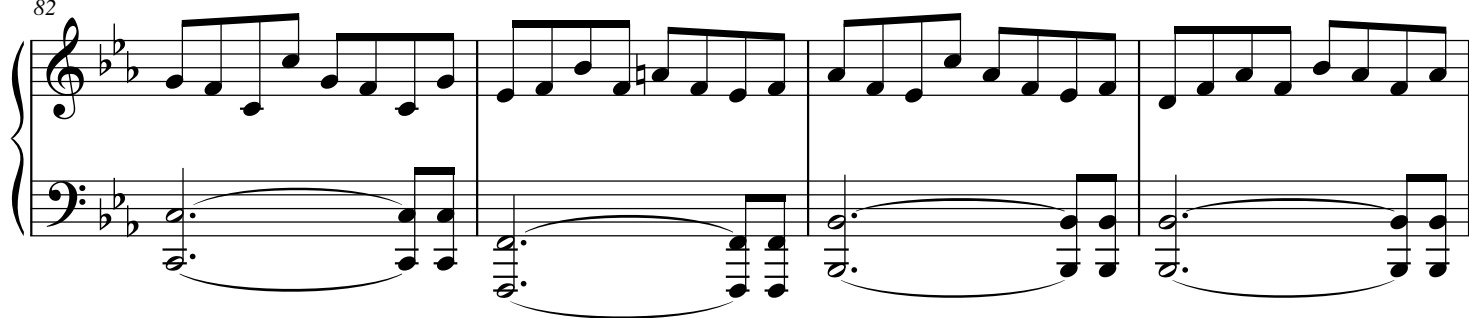

5

86

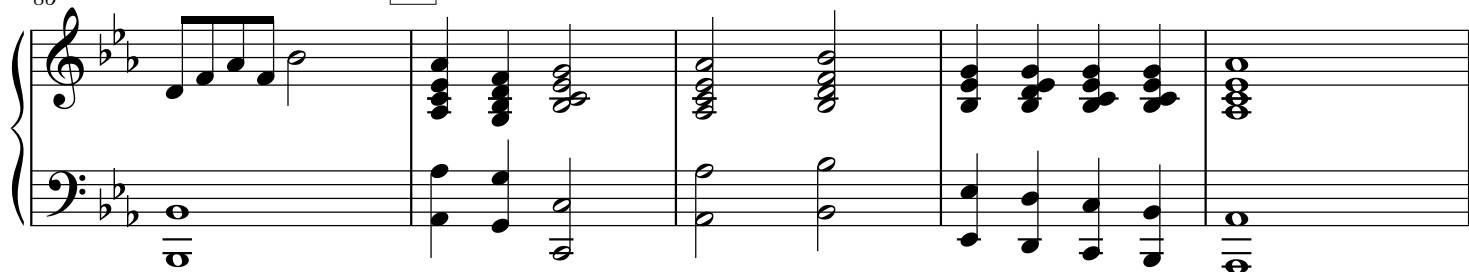

91

96

100

103

106

3. Был рождён

CARL FRITSCHKE

(♩ = 72)

1

Piano

5

9

13

2

17

22

3

31

35

4. Аллилуйя

CARL FRITSCHKE

Piano

1

5

2

10

1

15

2

20

2

25

2

Hallelujah

3

30

35

40

45

50

55

5. Святое Дитя

CARL FRITCHE

Piano

27

3

36

41

4

45

50

5

55

56 57 58 59

60

61 62 63 64

65

66 67 68 69

6

71

72 73 74 75

76

77 78 79 80

7

81

82 83 84 85

85

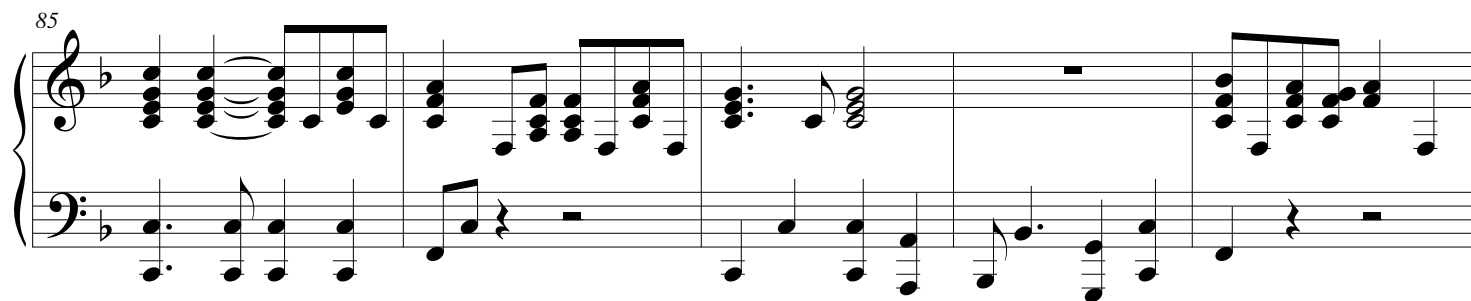

90

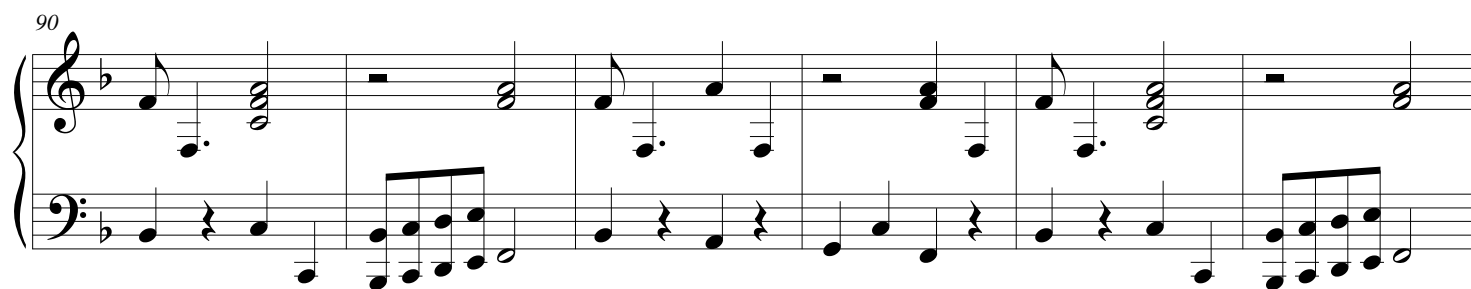

96

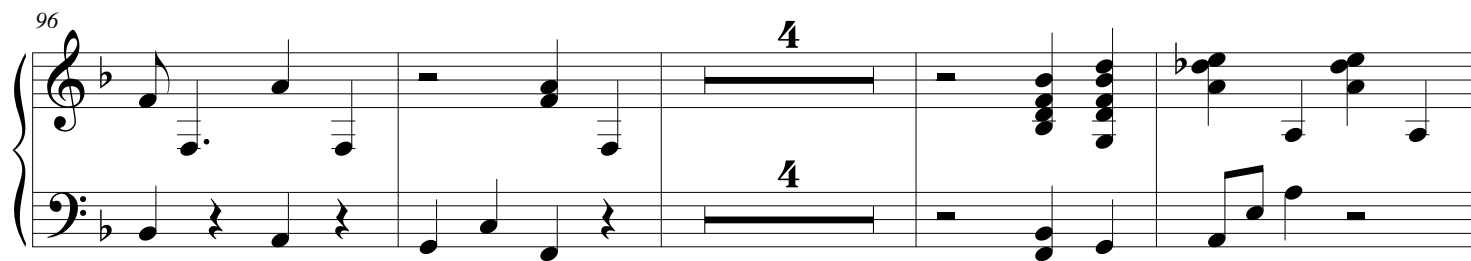

8

109

