ХРИСТА ВОСКРЕСЕНИЕ
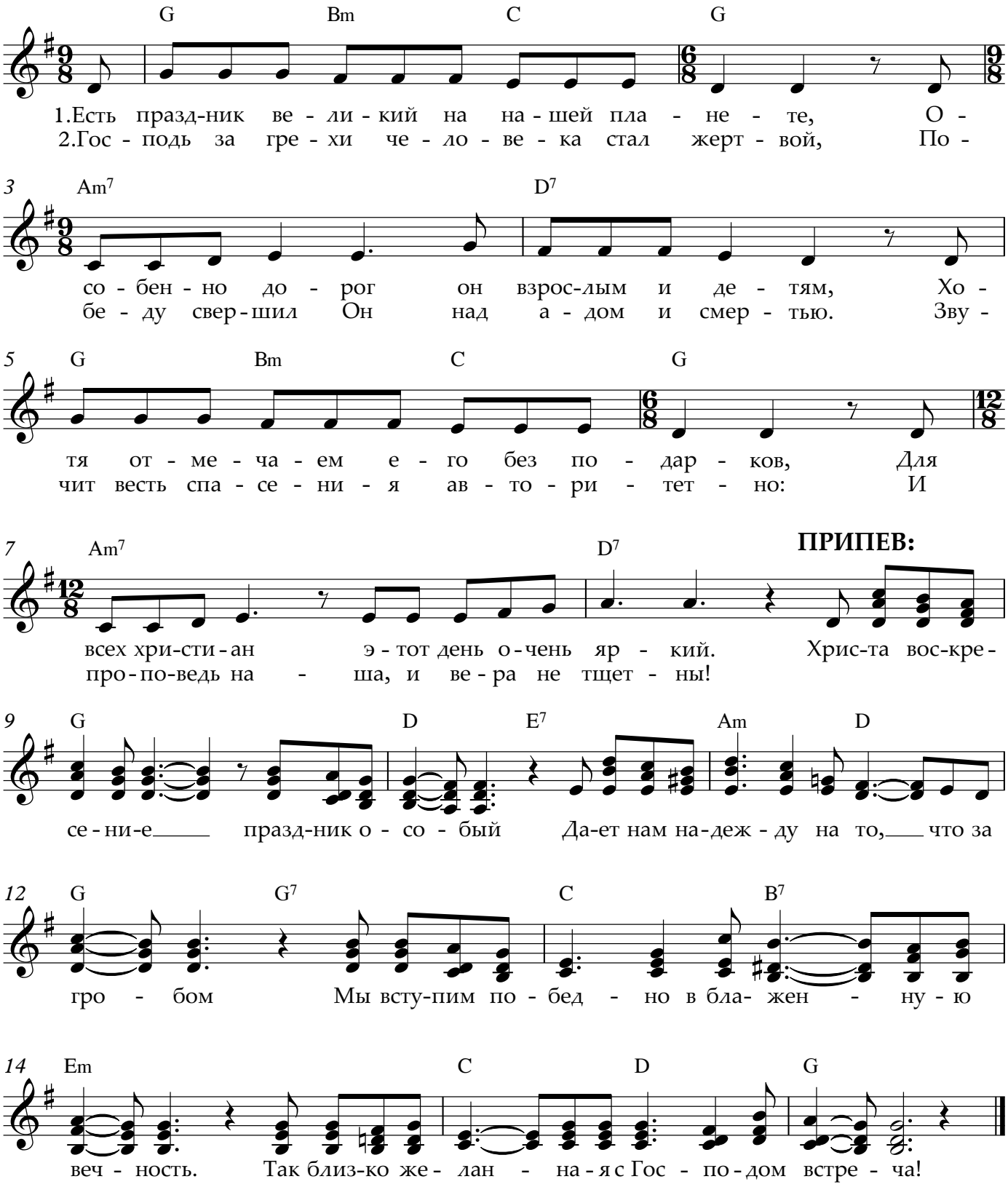
Е.Бондарева