

# Юный светлый апрель

Нарп

И. Шевченко

А. Карпук

инструментовка В. Комиссарова

♩.=80

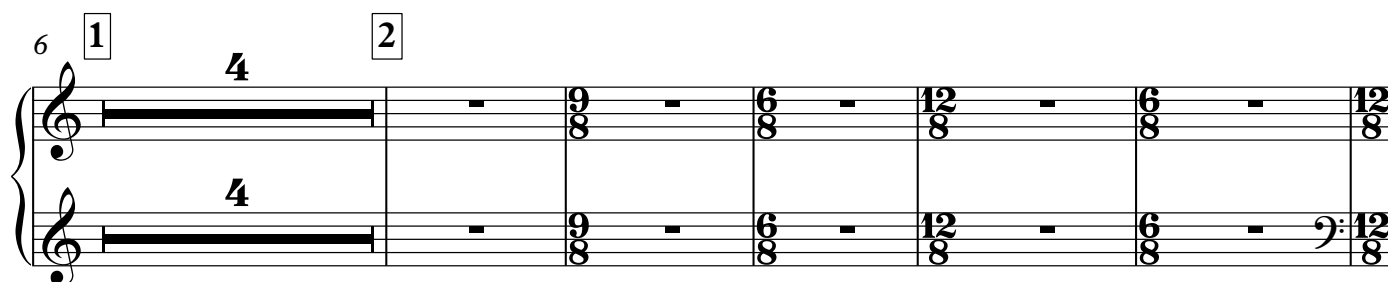
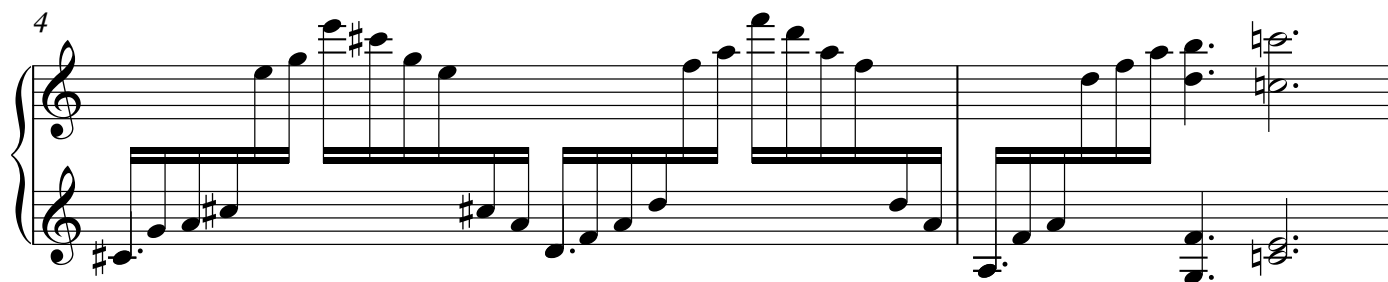
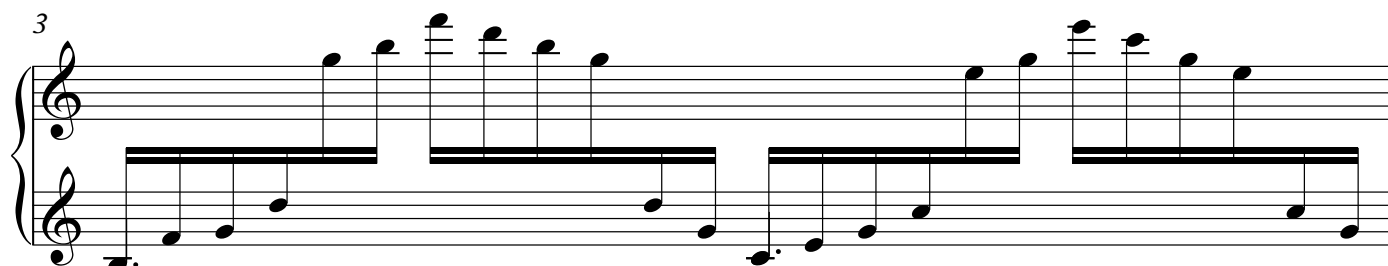
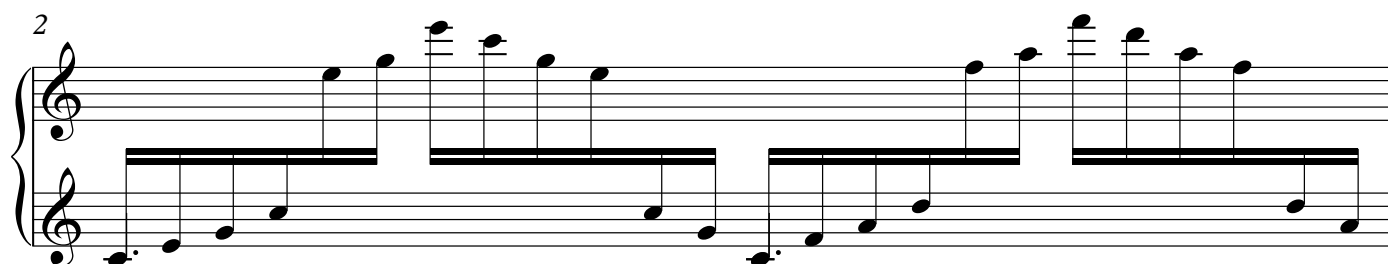

2  
15 Harp

3

18

19

20

4

24

25

5

## Harp

3

26

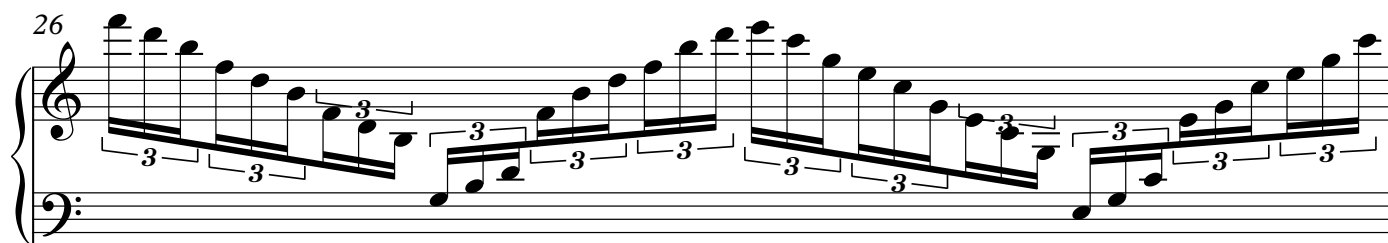

27

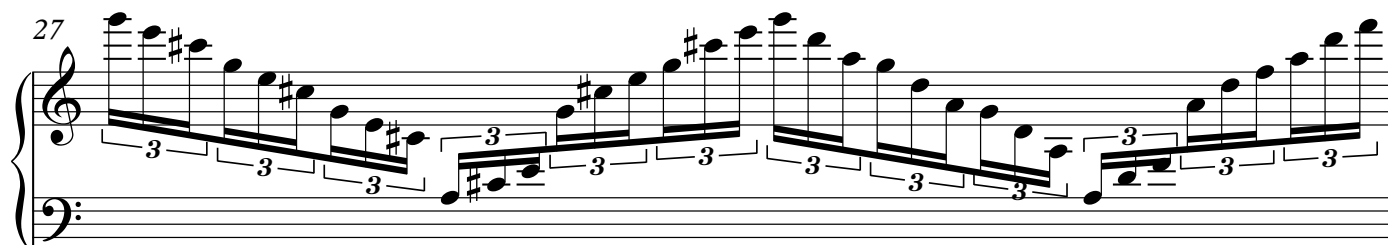

28

29 6

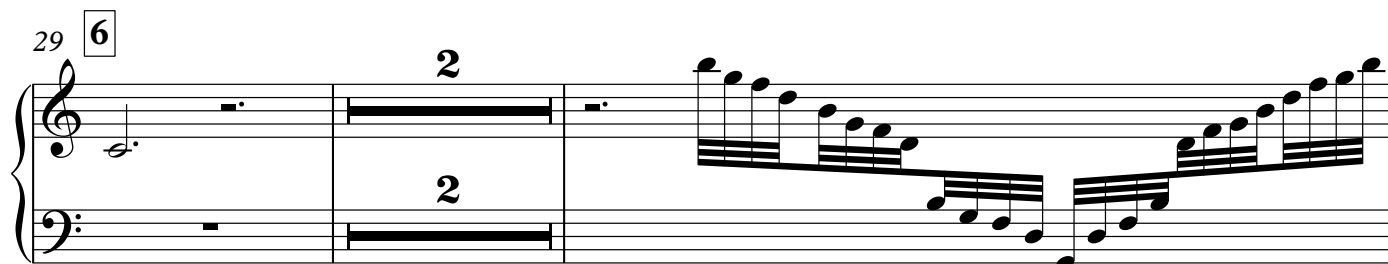

33 7

38 8 allarg

