Флейта-2

№87 ПРОСТИ МЕНЯ, БОЖЕ
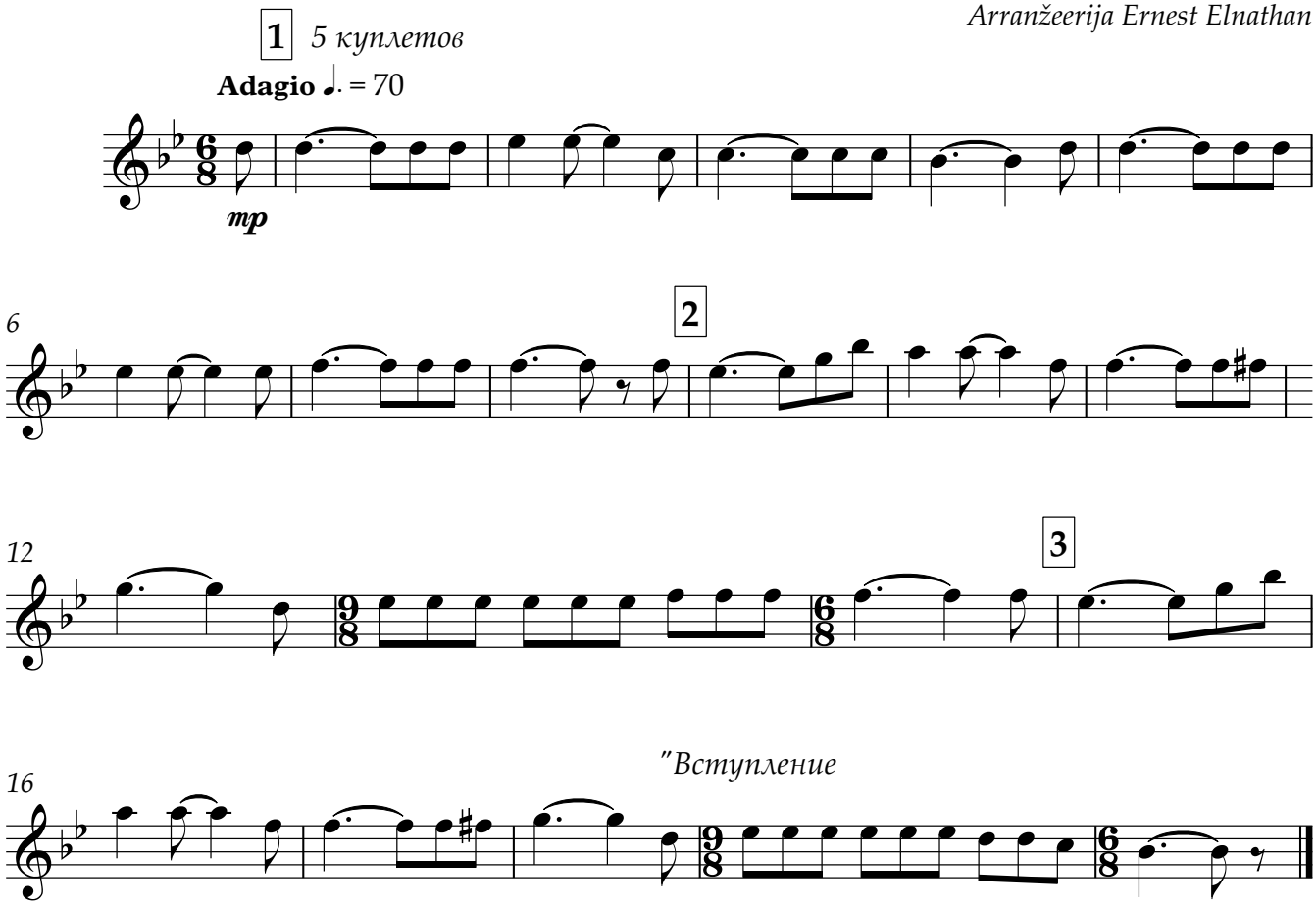
Arranžeerija Ernest Elnathan