Гитара

№111 ЛЮБОВЬ ХРИСТА БЕЗМЕРНО ВЕЛИКА
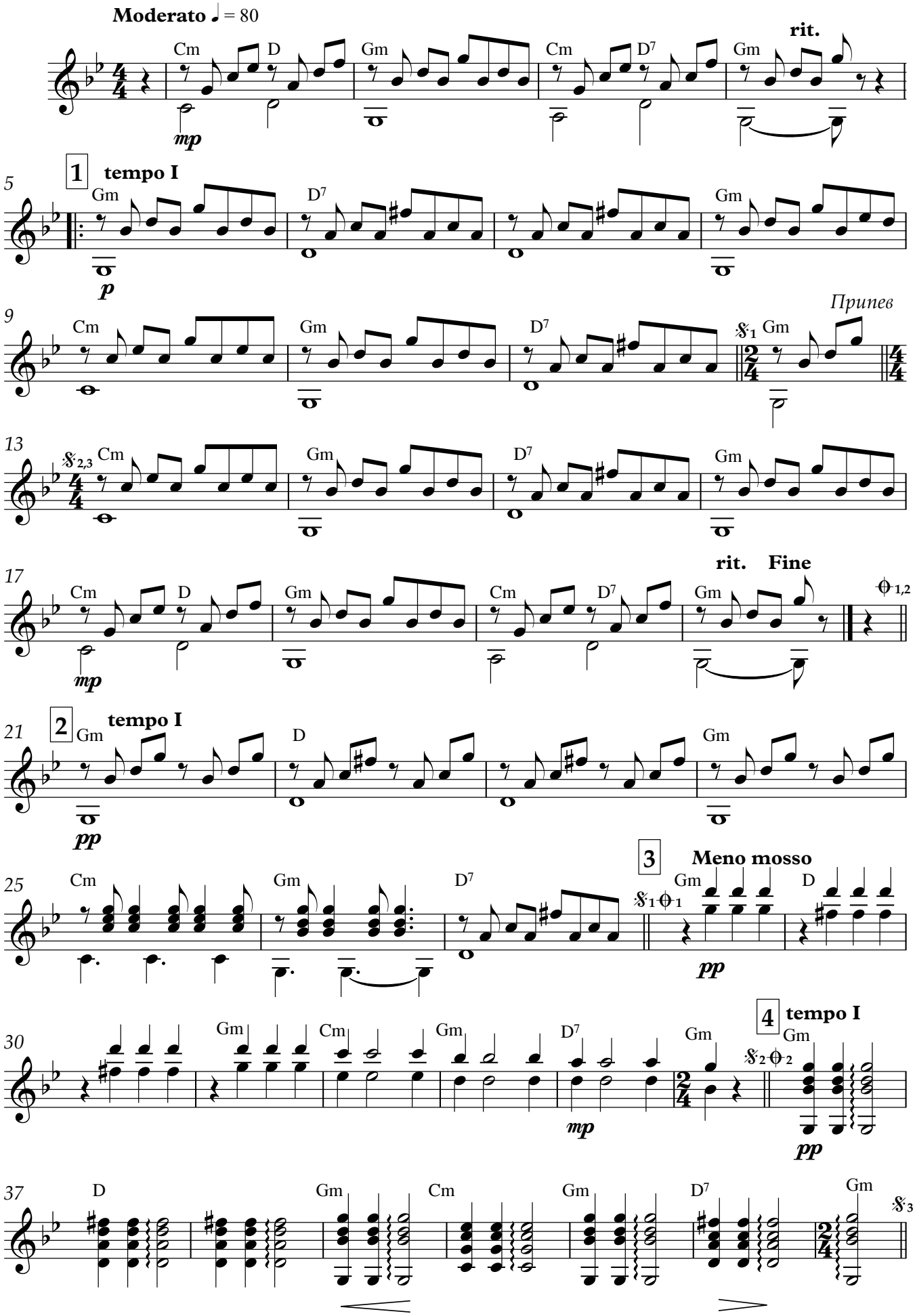
Arranžeerija Ernest Elnathan