Хвалите Его на струнах...
Пс. 150, 4

ХРИСТИАНСКИЕ ПЕСНИ

в переложении для гитары

Выпуск 7

Данное издание предназначено для начинающих гитаристов. Ввиду этого, в некоторых местах аппликатура проставлена подробнее общепринятого.

Наряду с простыми произведениями имеется несколько более сложных, требующих от музыканта определенной подготовки.

Задача сборника — восполнить нужду гитаристов в учебном материале, способствовать воспитанию их музыкального вкуса, а также послужить репертуаром для прославления Господа на богослужениях.

Христианские песни
в переложении для гитары
Выпуск 7

Музыкально-хоровой отдел МСЦ ЕХБ

© 2024 Издательство «Христианин» МСЦ ЕХБ
Отпечатано в типографии издательства «Христианин» МСЦ ЕХБ
Издано на пожертвования верующих
Продаже не подлежит

СОДЕРЖАНИЕ:

Я ХОЧУ ПРОСЛАВИТЬ 4
ВЕЛИКИЙ БОГ! КОГДА НА МИР СМОТРЮ Я 6
МИЛОСЕРДНЫЙ ОТЕЦ! 13
ЛЮБОВЬ ХРИСТОВА, ОНА КАК СОЛНЦЕ 18
ЕСЛИ ХОЧЕШЬ СЧАСТЬЕ 24
ПО ДОРОГЕ СКОРБИ VIA DOLOROSA 27
О ТЕБЕ ПОЮ, СПАСИТЕЛЬ 32
ЧТО ЗА ДРУГА МЫ ИМЕЕМ! 39
НА ЗАРЕ, НА РАССВЕТЕ ДНЯ 42
Я МАЛЕНЬКИЙ, И Я ПОЮ 44
ПТЕНЧИК МАЛЕНЬКИЙ СИДЕЛ 47
РАНО УТРОМ ПТИЧКА КРОШКА 48
БОГ ЛЮБИТ МАЛЫХ ВОРОБЬЕВ 51
Я ПРОЩЁН И ПОМИЛОВАН БОГОМ 54
ДЕТСКИМИ СЕРДЦАМИ 57
ДЕРЗНОВЕНИЕ, УПОВАНИЕ 60
СВЕТИТ МНЕ В ОКОШКО 63
ГОСПОДЬ, ТЕБЯ И СЛАВЛЮ, И ХВАЛЮ Я 65
О МОЛИТВА, О МОЛИТВА! (8 жизненных зарисовок) 68
ЗА ЛЮБОВЬ, ЗА СЧАСТЬЕ И СПАСЕНЬЕ 77
ДУХ СВЯТОЙ ДУХ БЛАГОДАТИ 81
СЛАВА ИИСУСУ! 84
КАК ОЛЕНЬ As the Deer 85
МОЙ В НЕБЕ КРАЙ РОДНОЙ 88
МУХОМОР 90
НАС УТЕШАЕТ В СКОРБИ 92
НЕТ БОЛЬШЕ УТЕШЕНЬЯ 96

Я ХОЧУ ПРОСЛАВИТЬ

Обработка Д. Хайруллаева

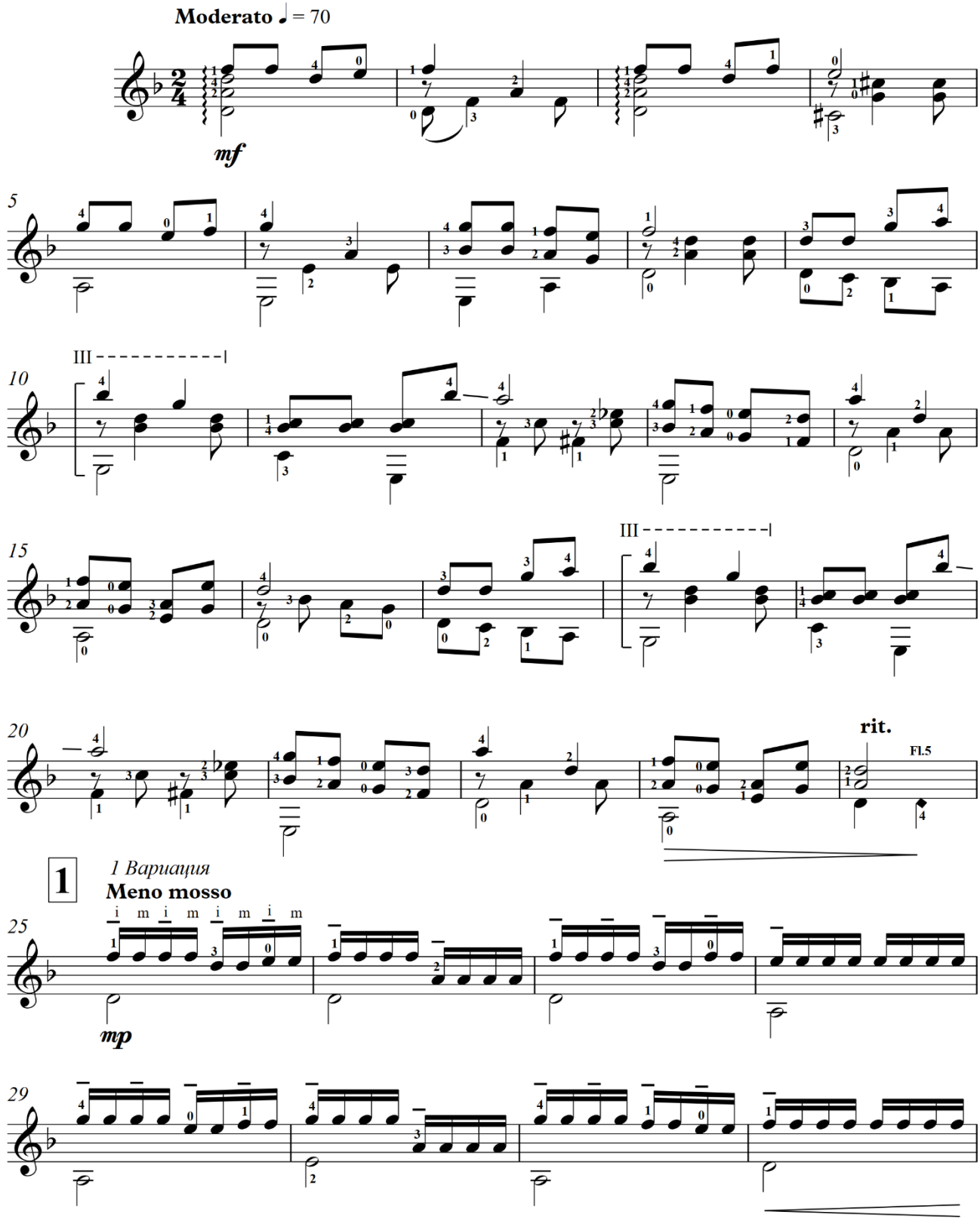

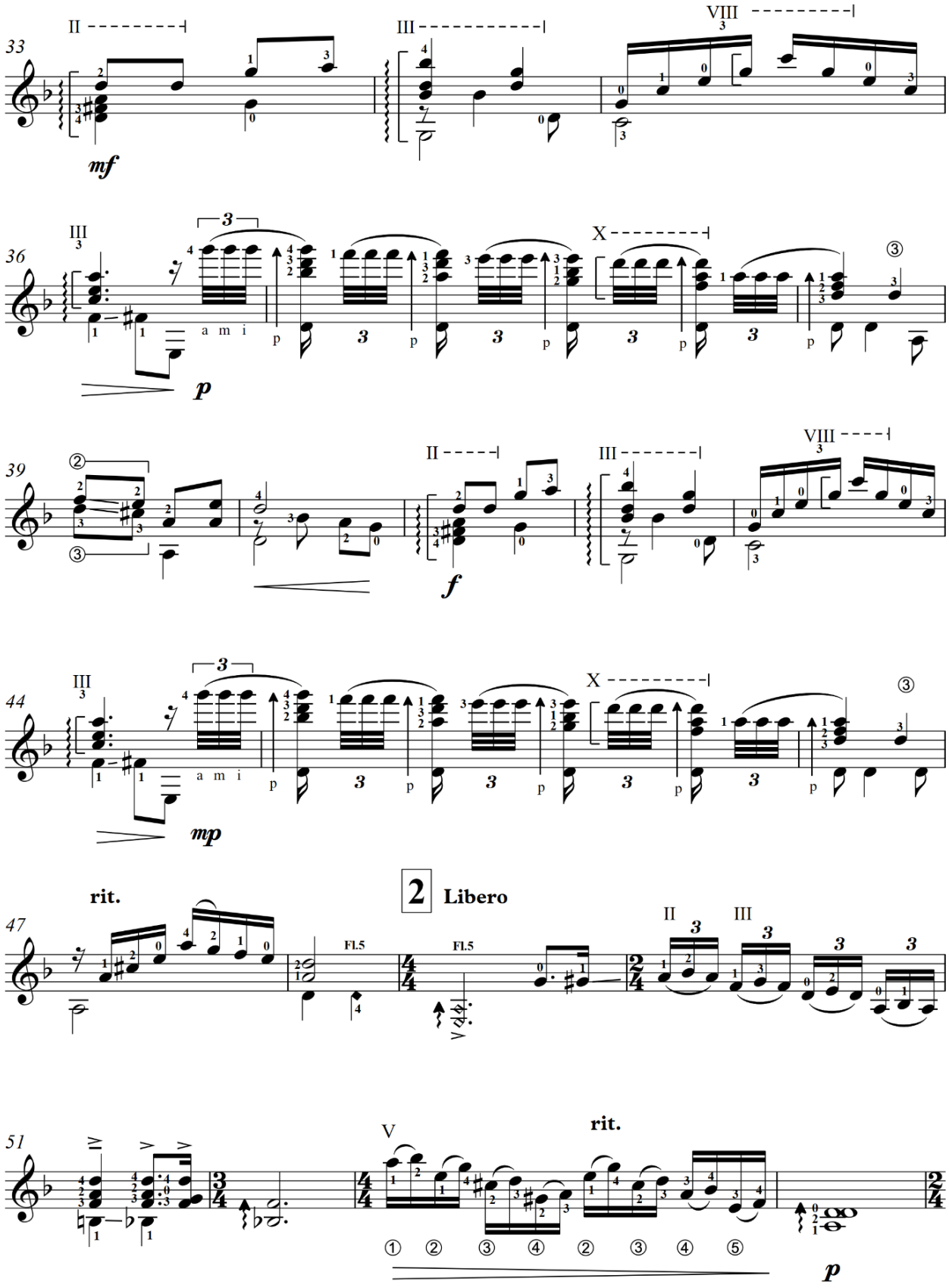
33
II
III
VIII
mf
36
III
X
a m i
p
39
II
III
VIII
f
44
III
X
a m i
mp
47
rit.
2 Libero
Fl.5
Fl.5
II
III
51
V
rit.
p

ВЕЛИКИЙ БОГ! КОГДА НА МИР СМОТРЮ Я

Шведская мелодия
Обработка Н. Богданова

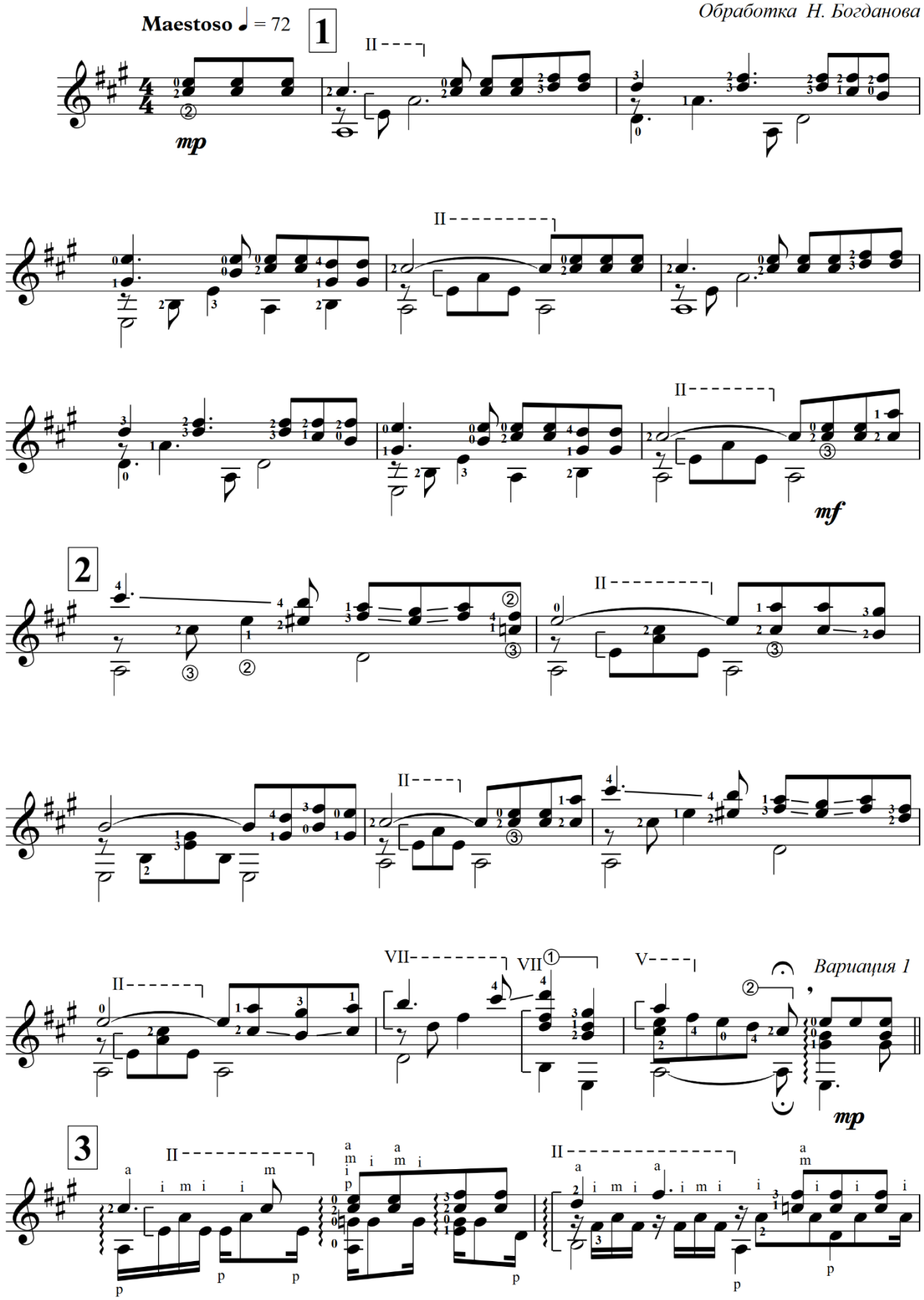

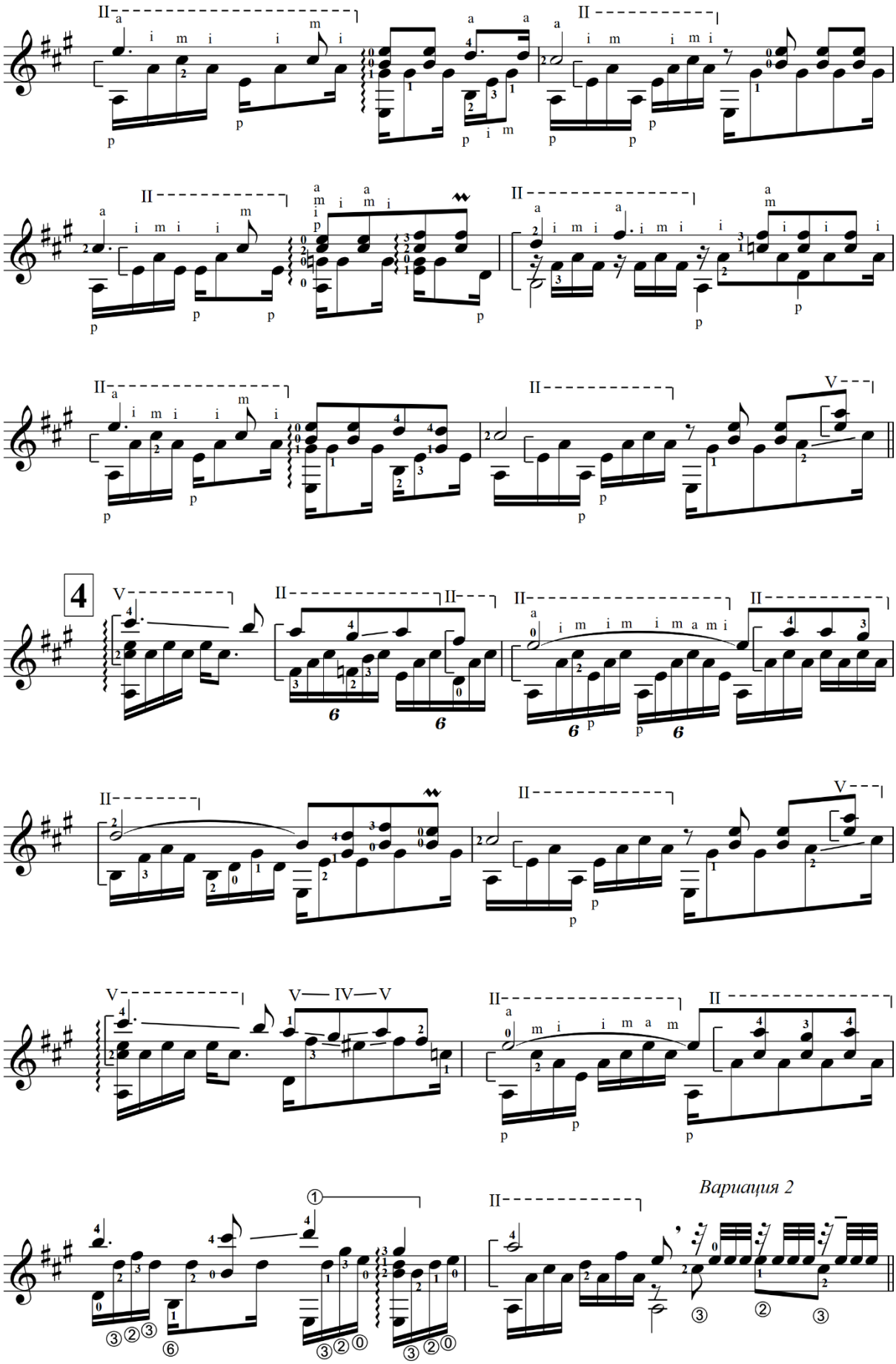
4
Вариация 2

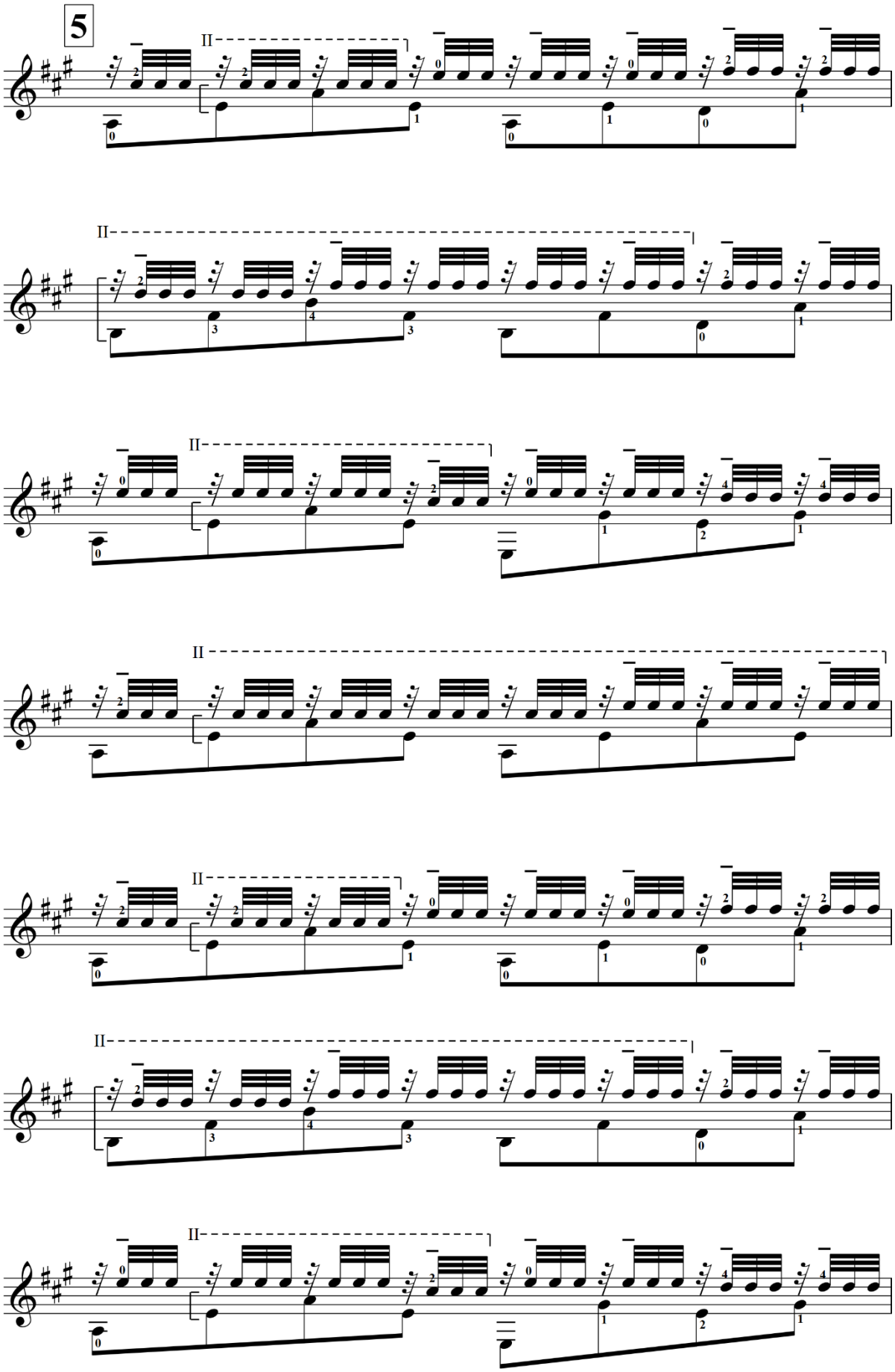
5
II
II
II
II
II
II
II

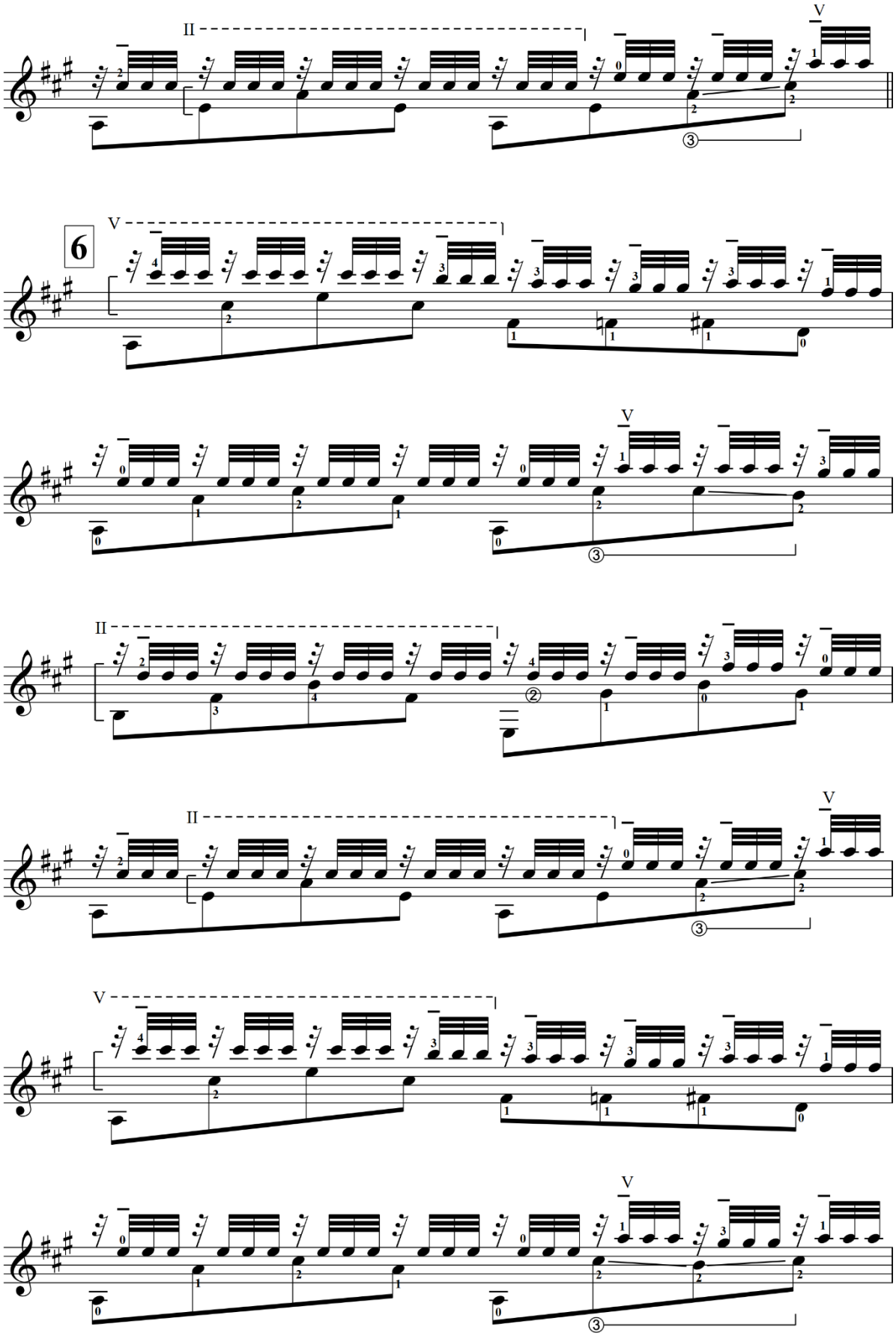
II
V
6
V
V
II
II
V
V
V

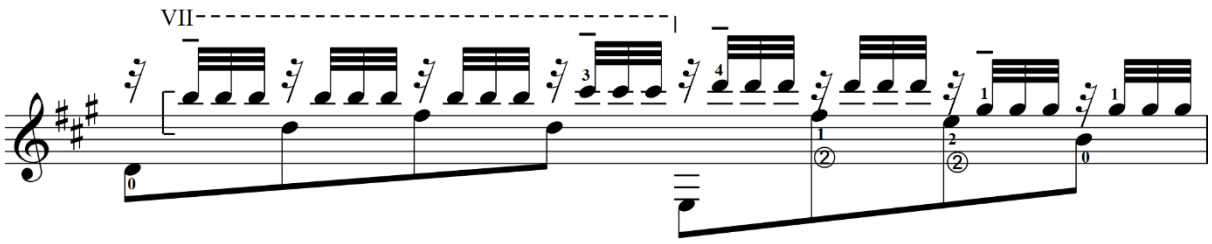
VII

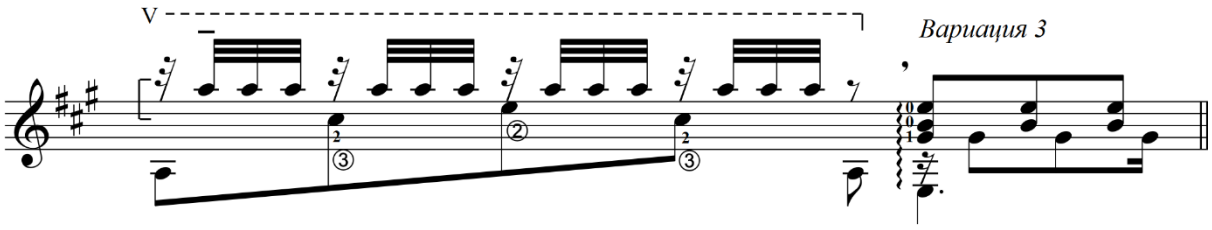
V
Вариация 3

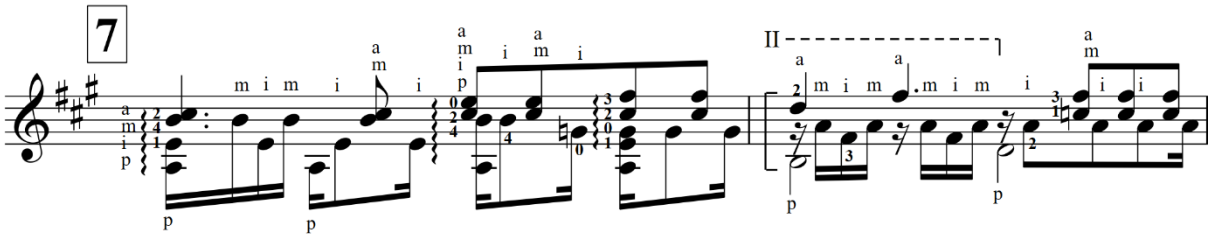
7
II

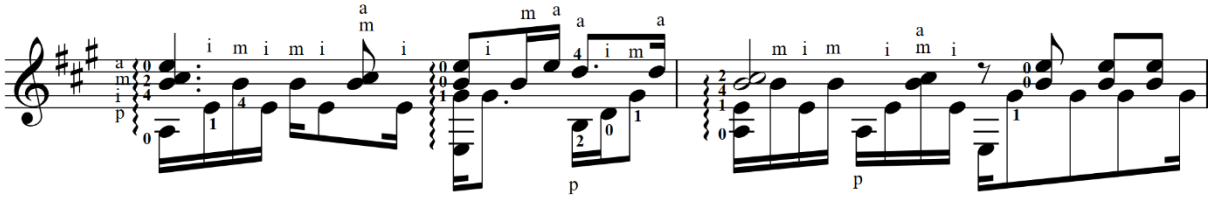

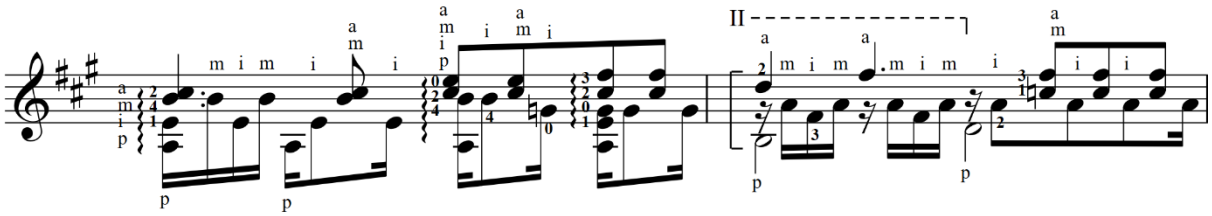
II

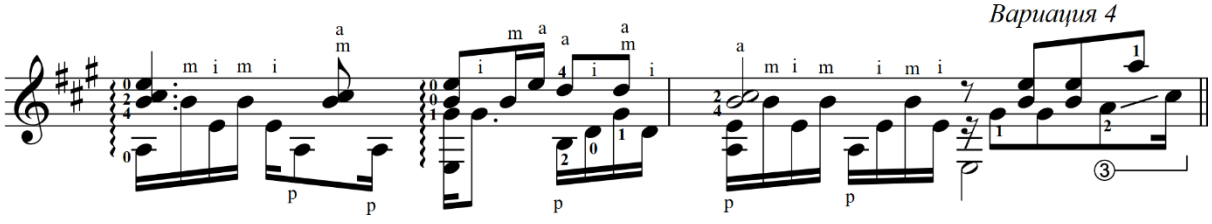
Вариация 4

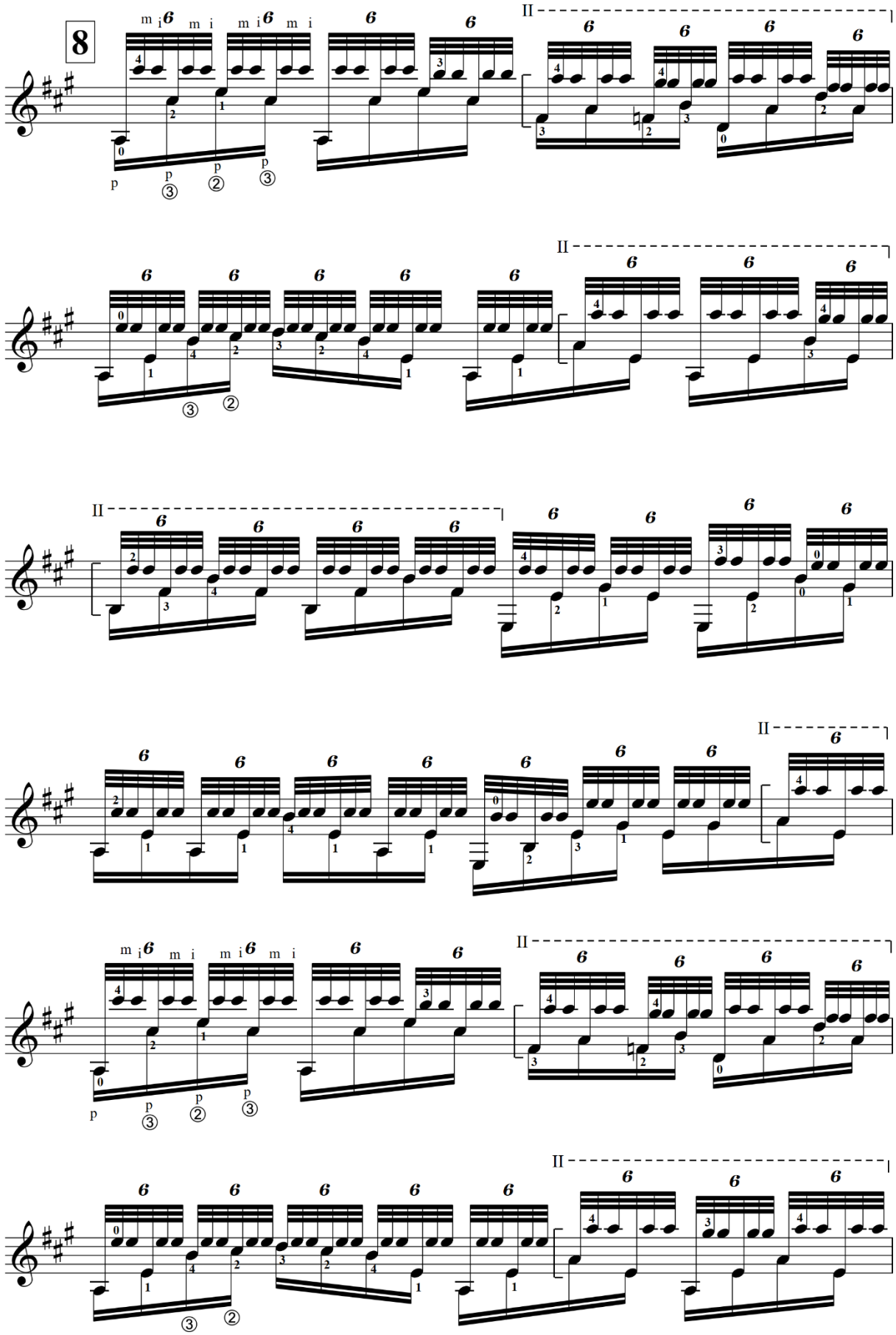
8
II
m i
p
③
②

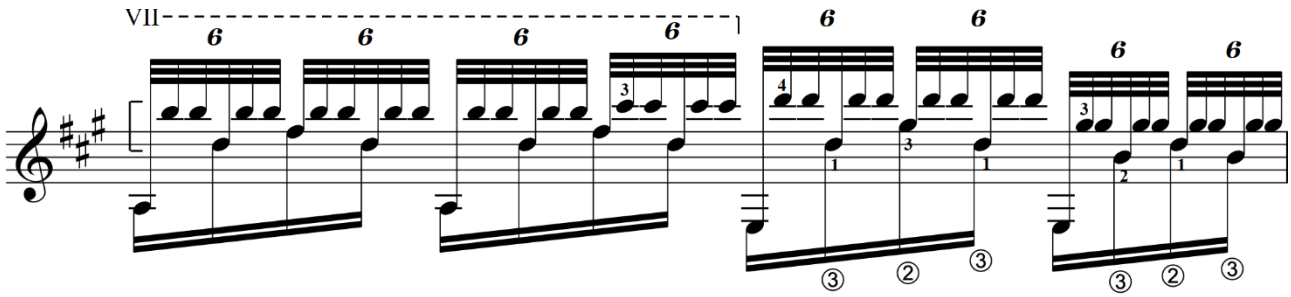

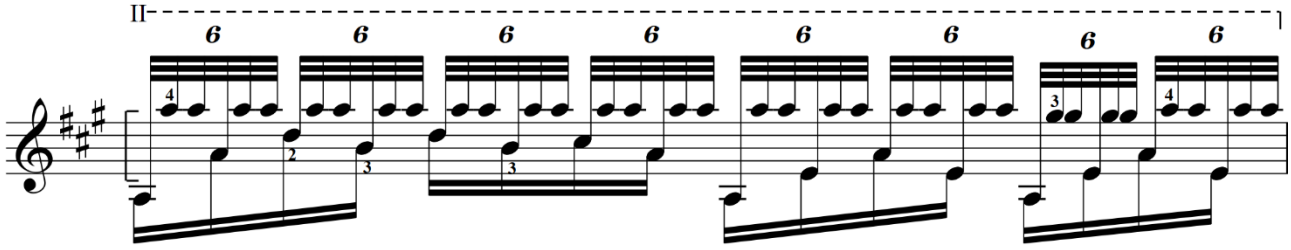

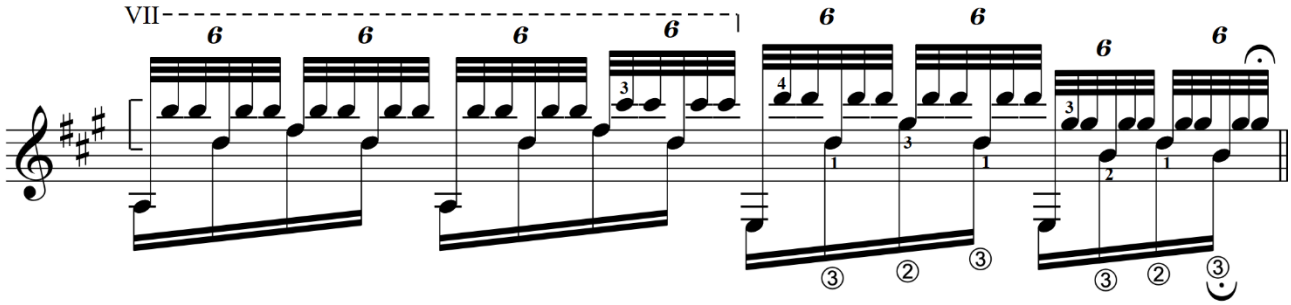

Ad libitum

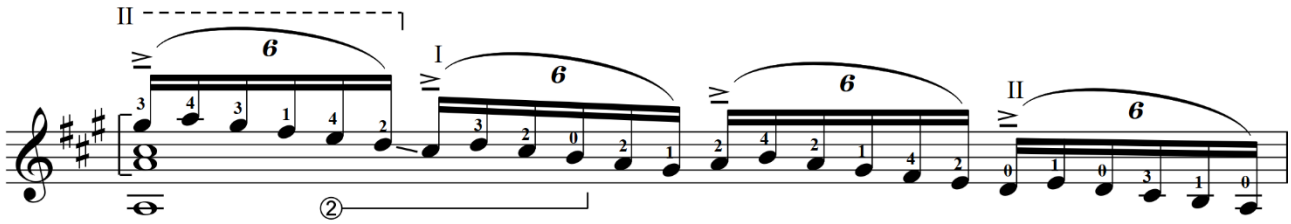

Più mosso

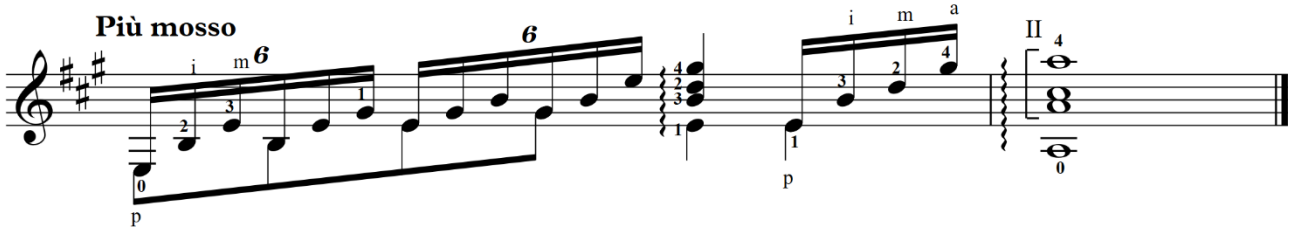

МИЛОСЕРДНЫЙ ОТЕЦ!

Обработка Н. Богданова

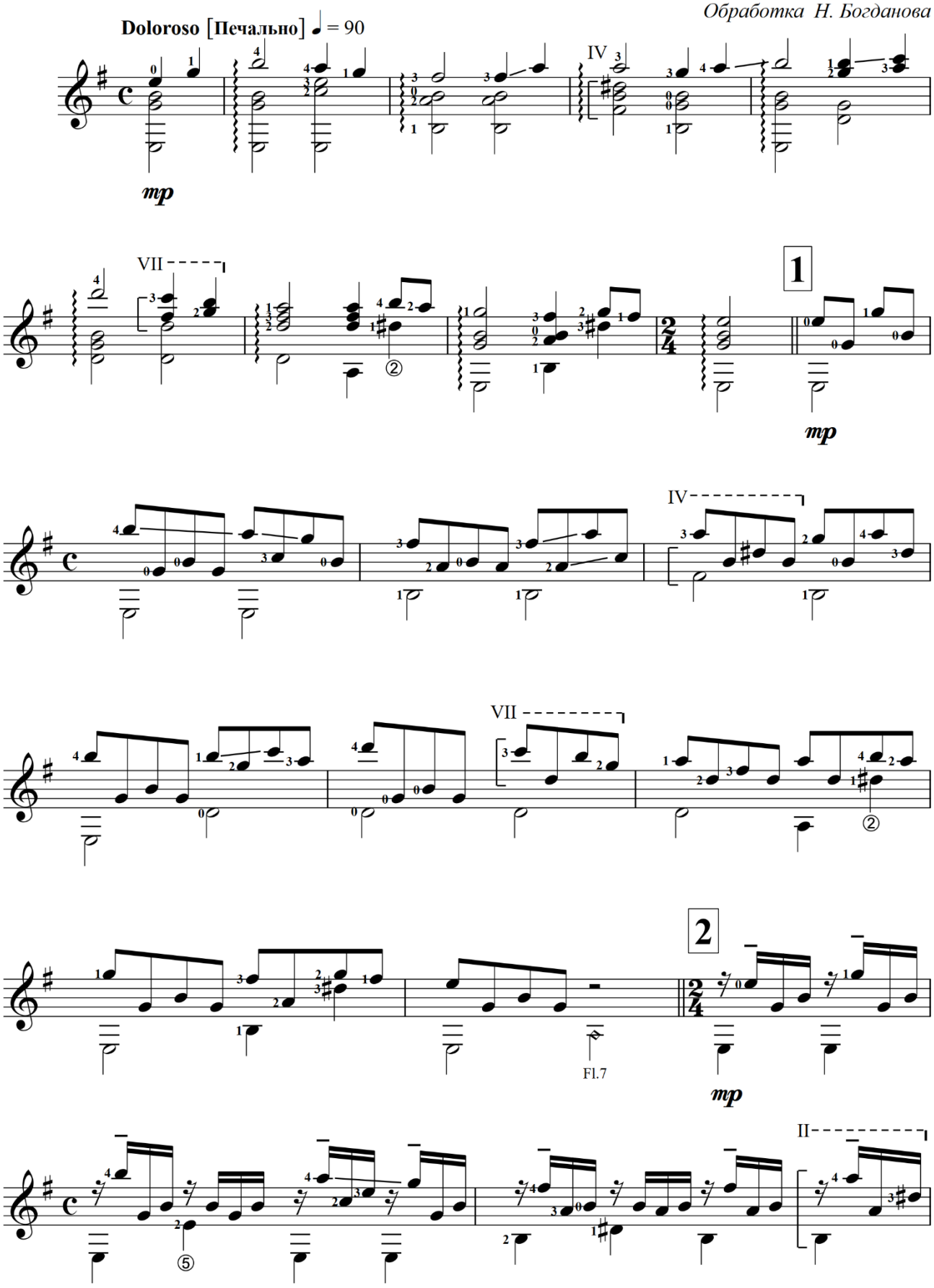

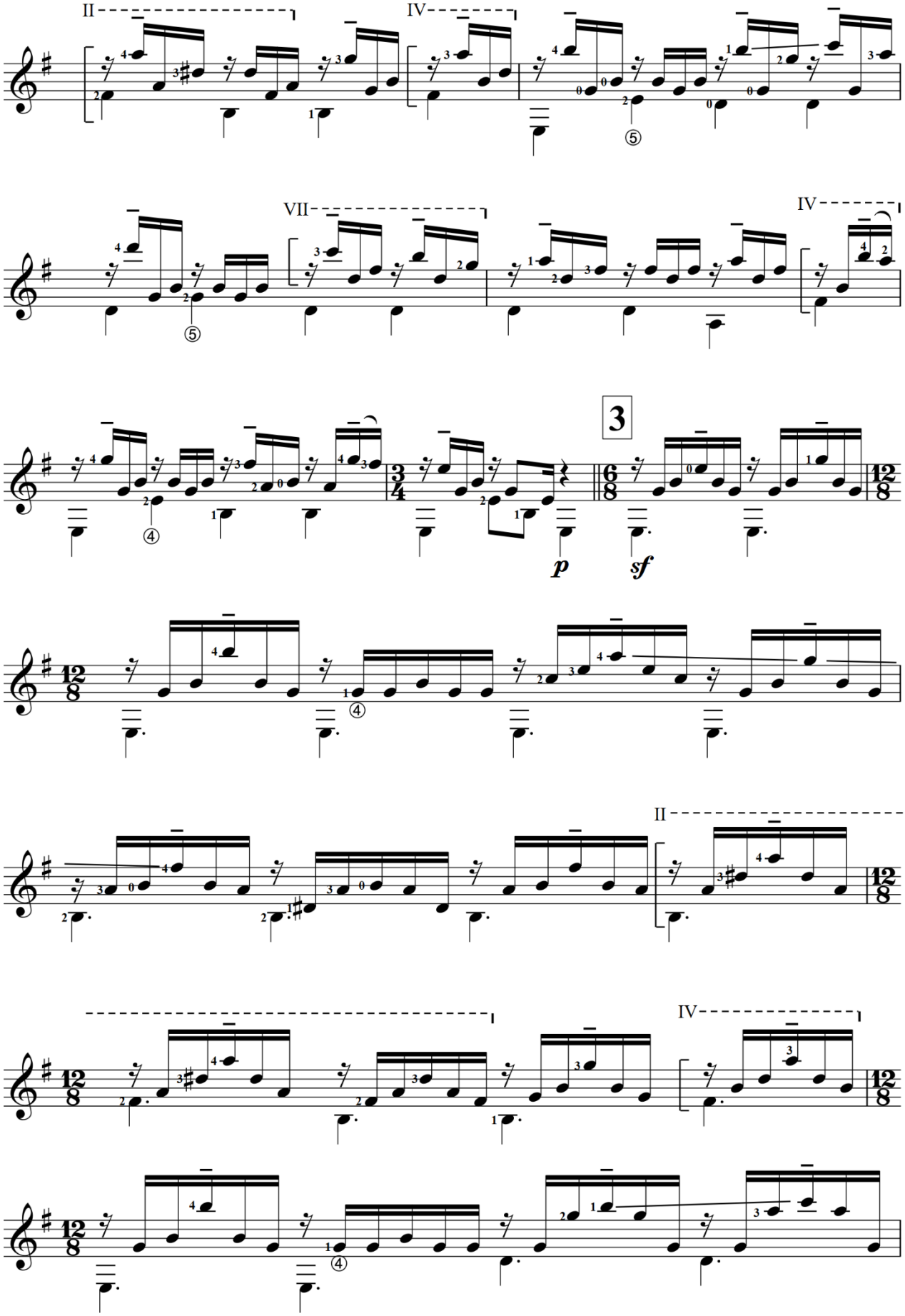
II
IV
VII
IV
3
p
sf
II
IV

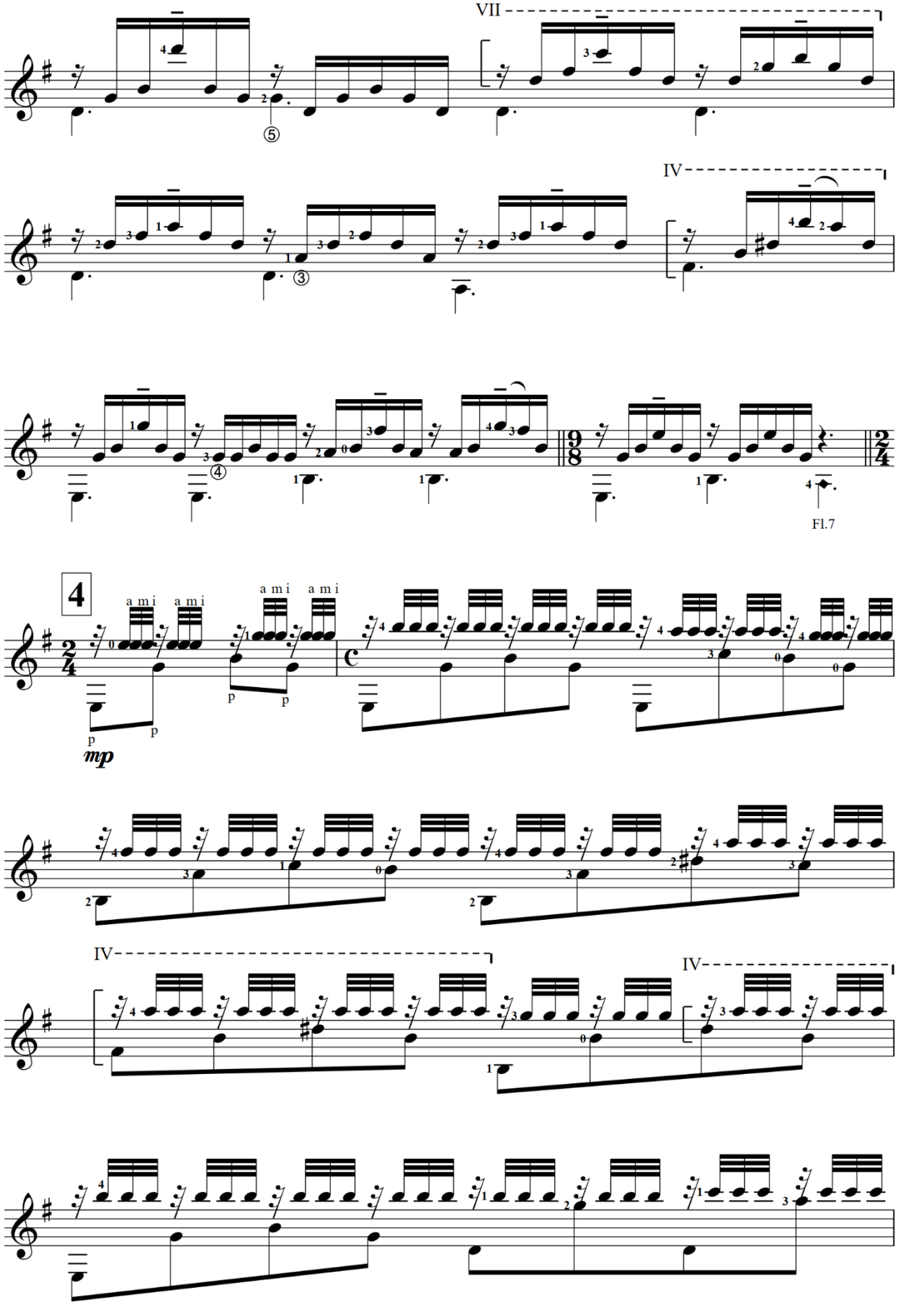
VII
IV
Fl.7
4
a m i a m i
a m i a m i
mp
IV
IV

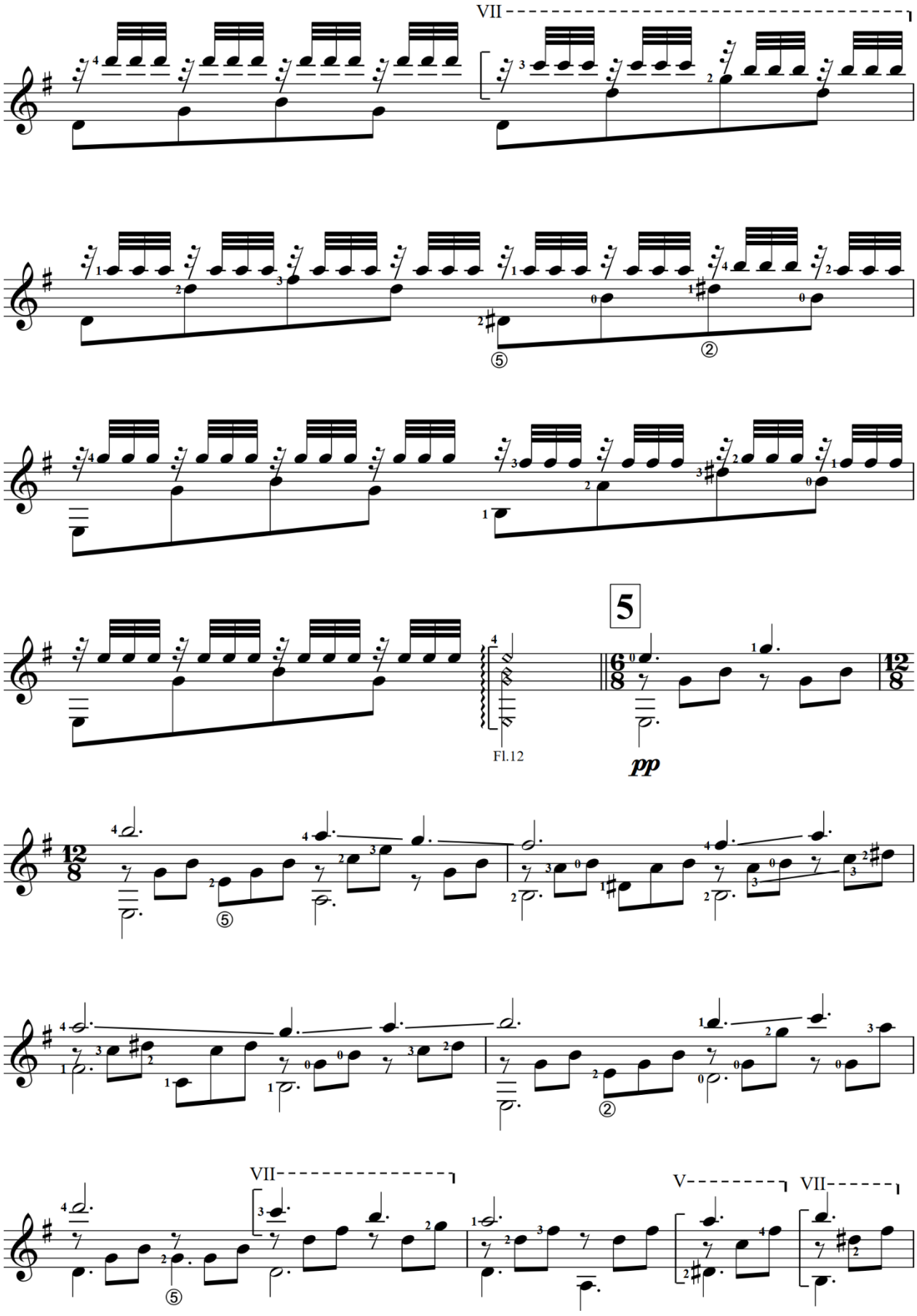
VII
⑤
②
5
Fl.12
pp
VII
⑤
②
V
VII

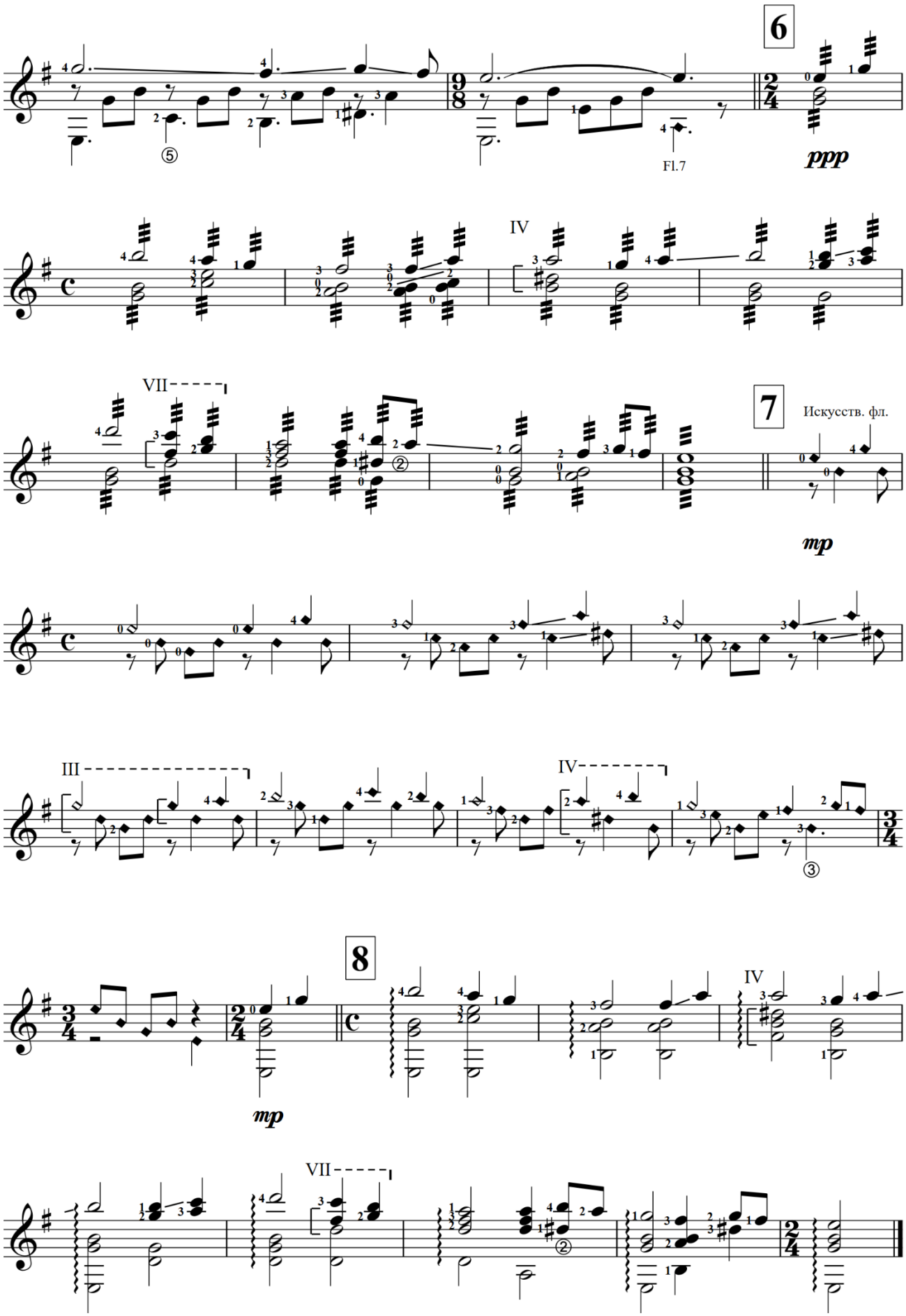
6
⑤
Fl.7
ppp
IV
VII
7
②
Искусств. фл.
mp
III
IV
③
8
mp
IV
VII
②

ЛЮБОВЬ ХРИСТОВА, ОНА КАК СОЛНЦЕ

Обработка Н. Богданова

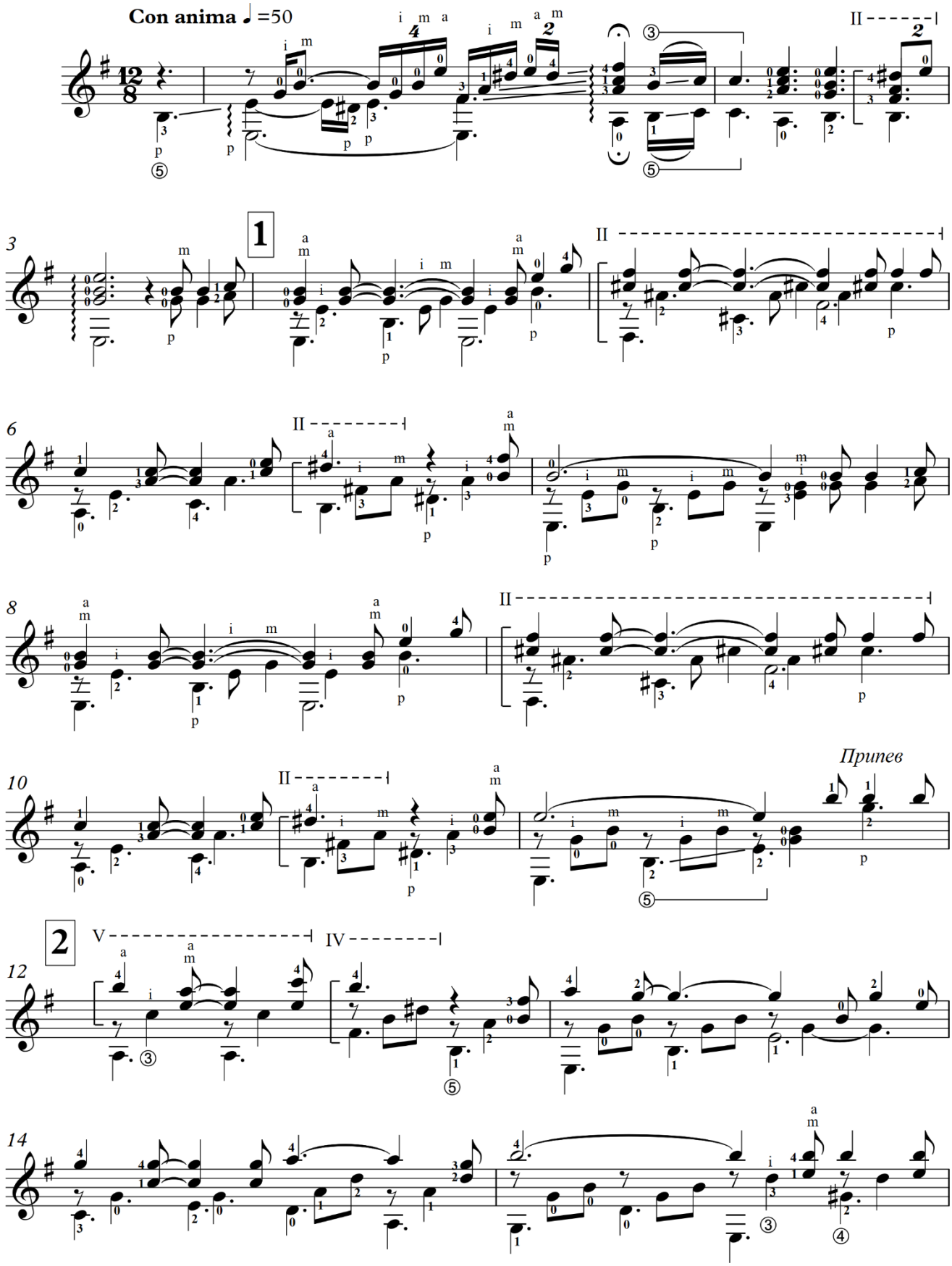

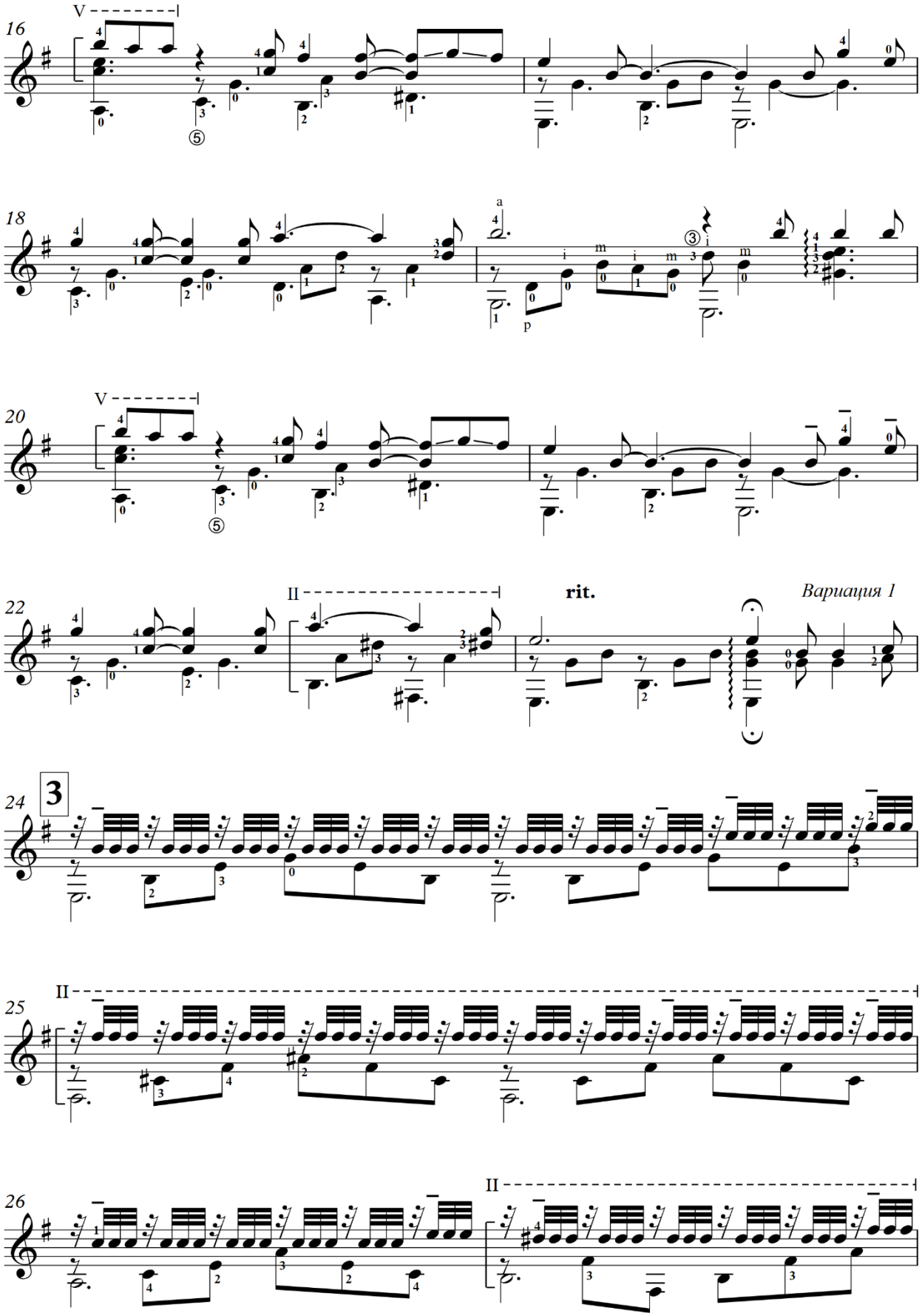
16
V
18
a
20
V
22
II
rit.
Вариация 1
24
3
25
II
26
II

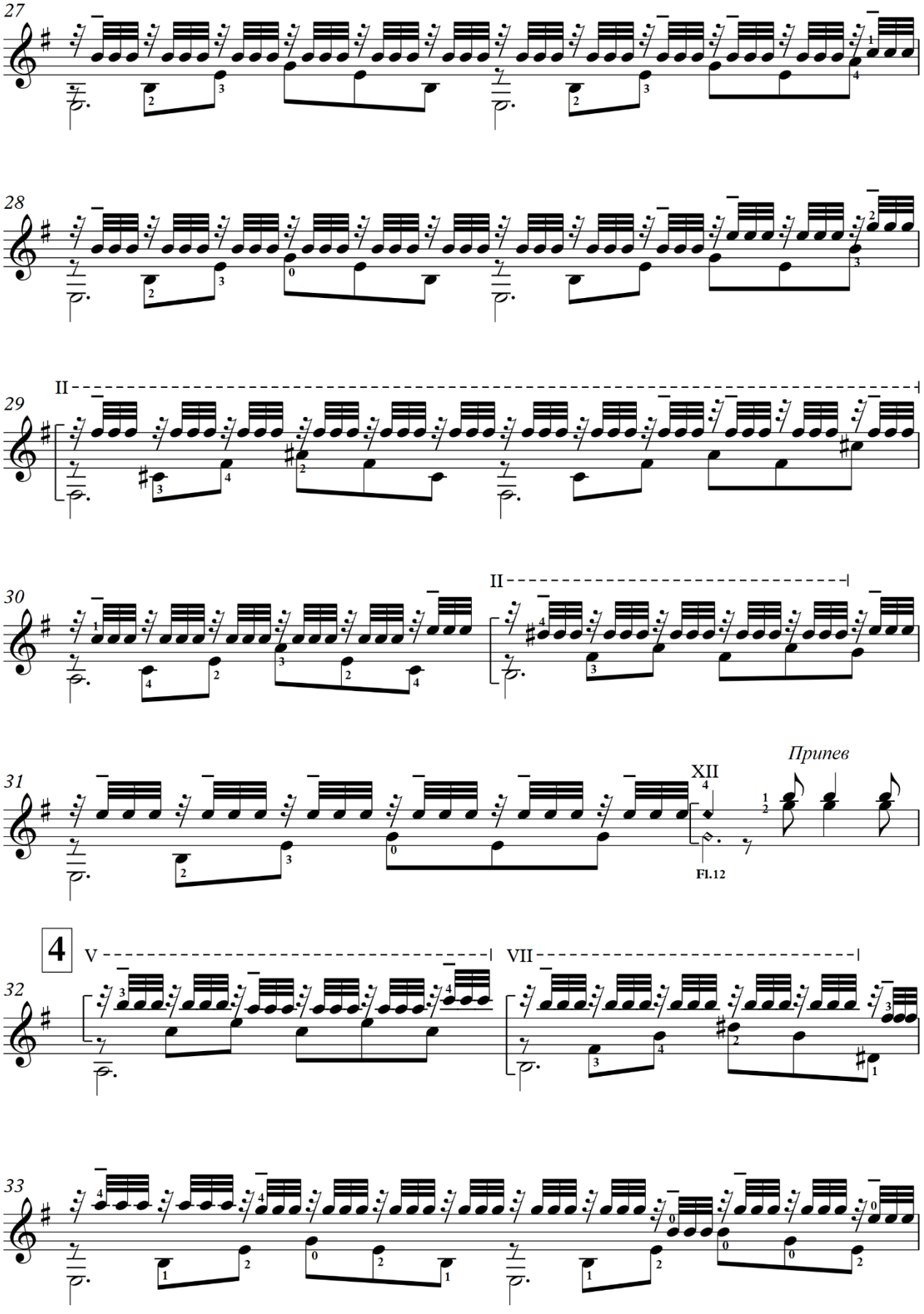
27
28
II
29
II
30
Припев
XII
31
Fl.12
4
V
VII
32
33

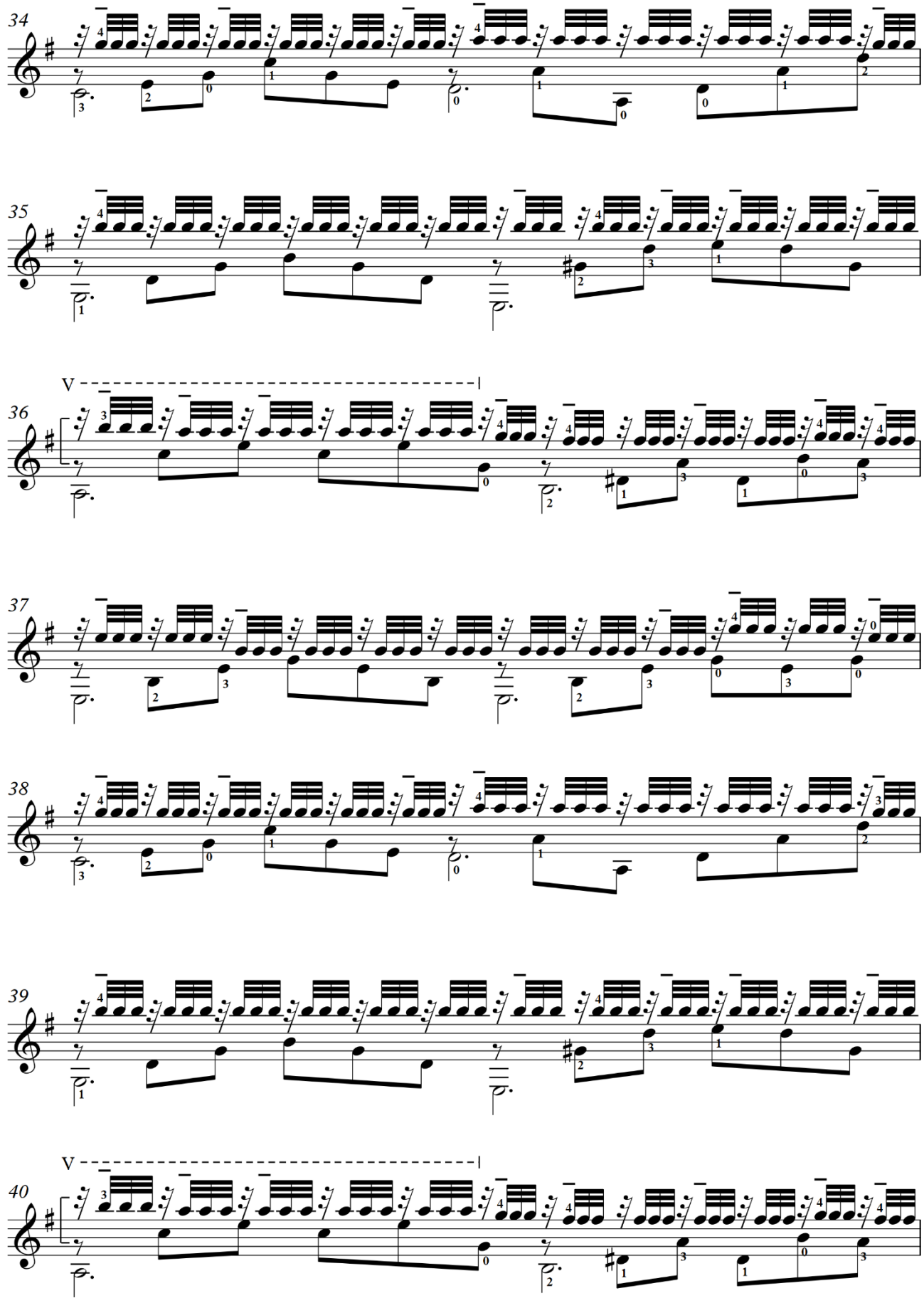
34
35
V
36
37
38
39
V
40

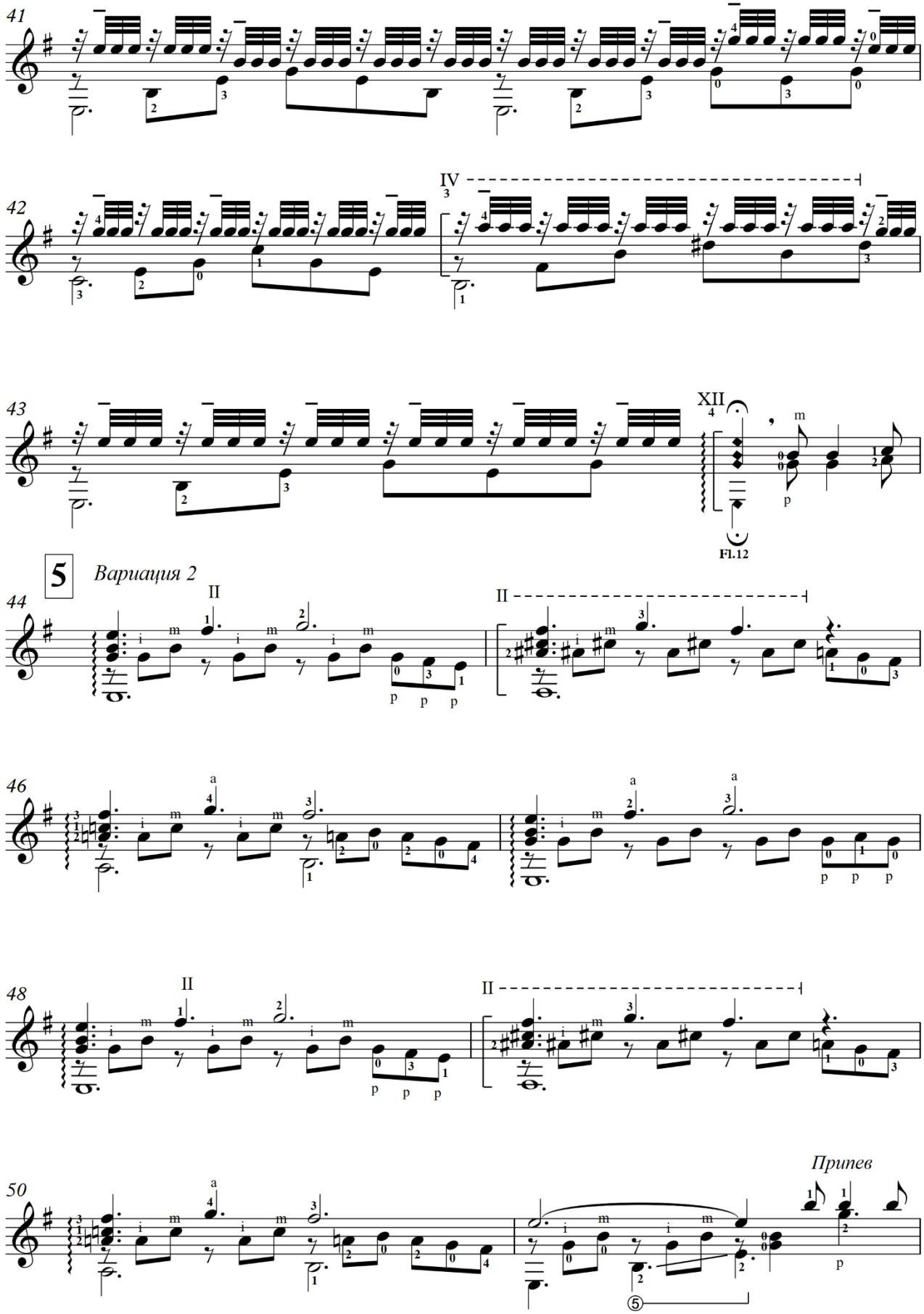
41
42
IV
43
XII
Fl.12
5
Вариация 2
44
II
46
48
50
Припев

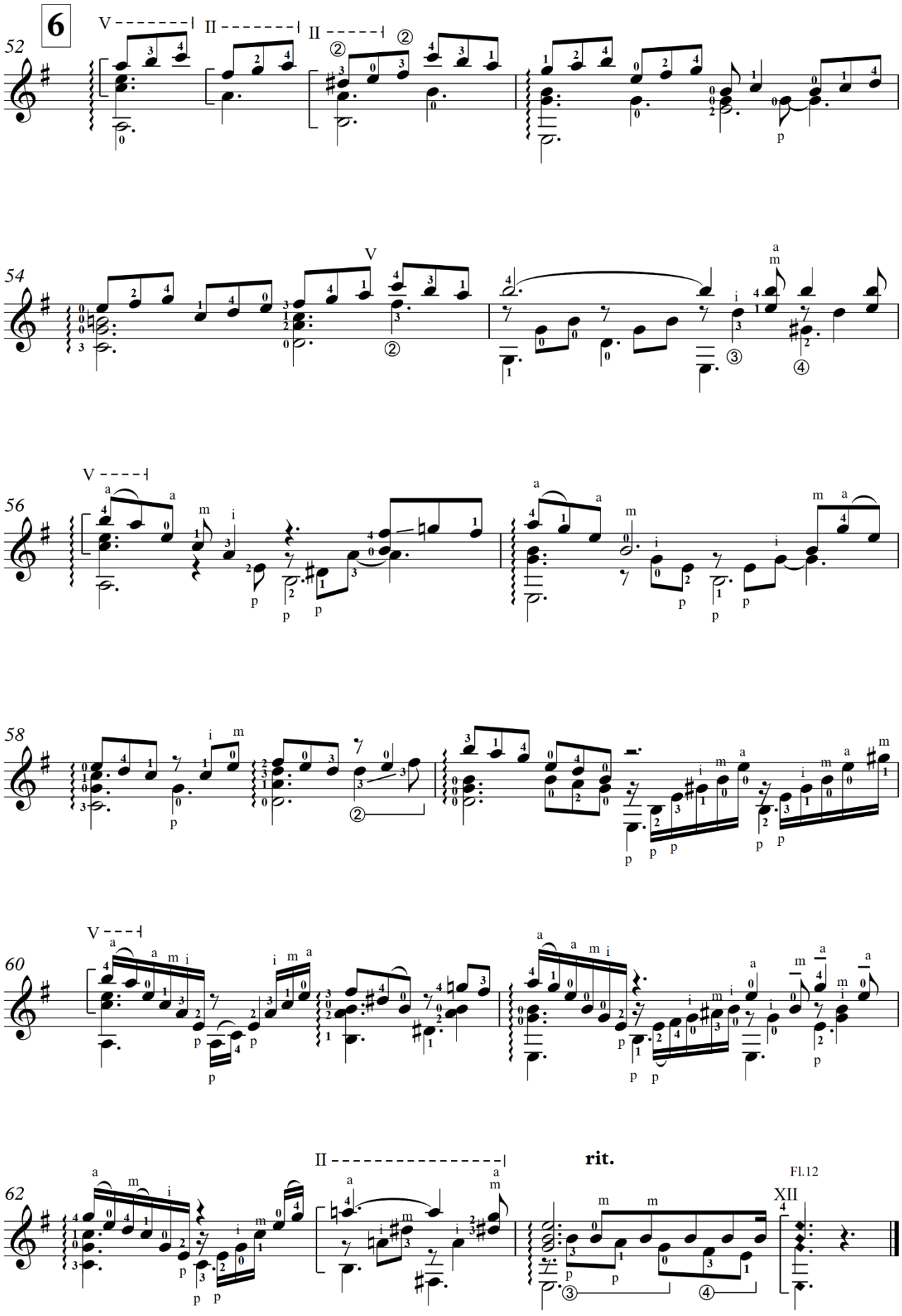
6
52
V
II
II
54
V
56
V
58
60
V
62
II
rit.
Fl.12
XII

ЕСЛИ ХОЧЕШЬ СЧАСТЬЕ

Обработка Д. Степаненко

Andante [Не спеша] ♩ = 100

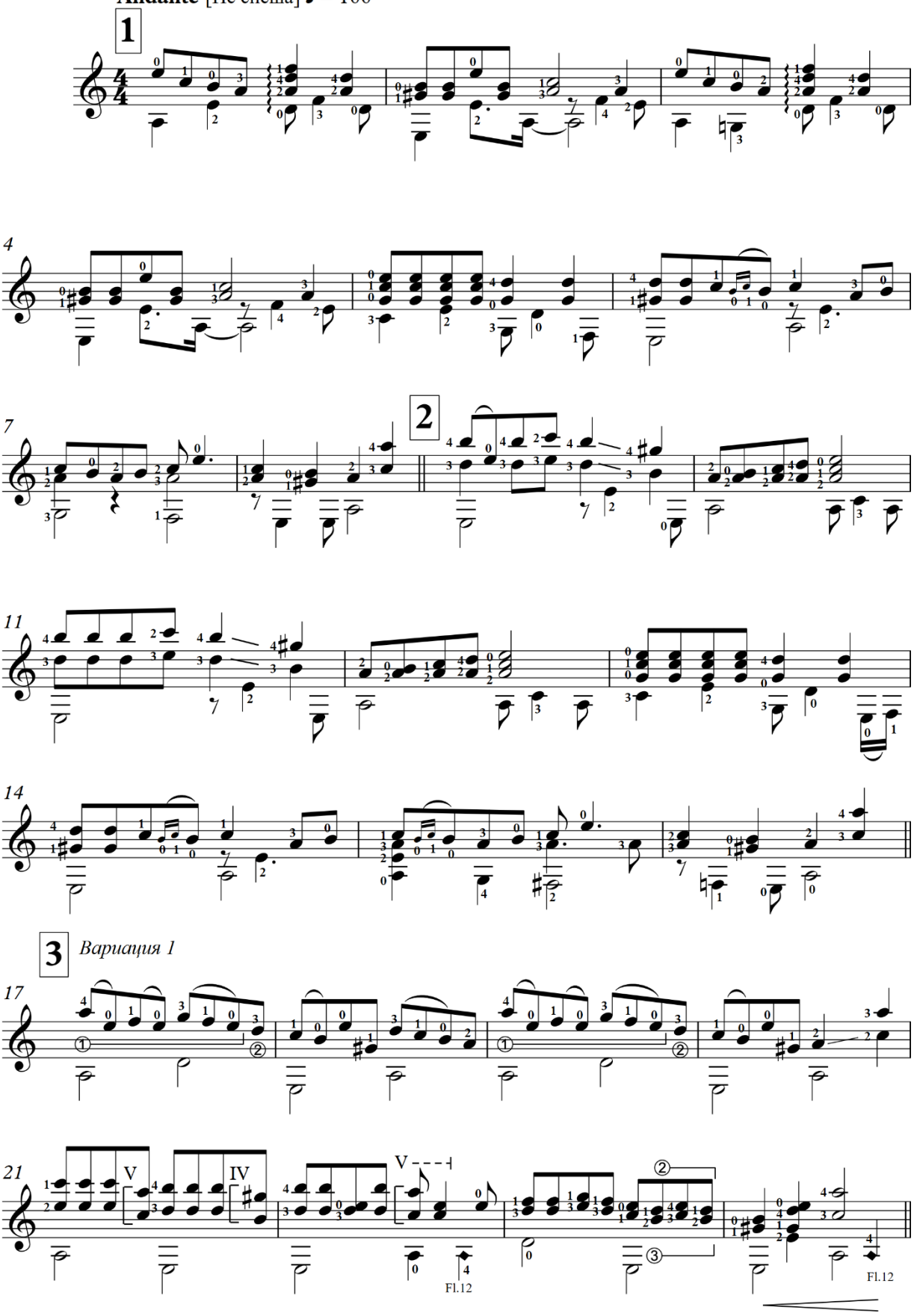

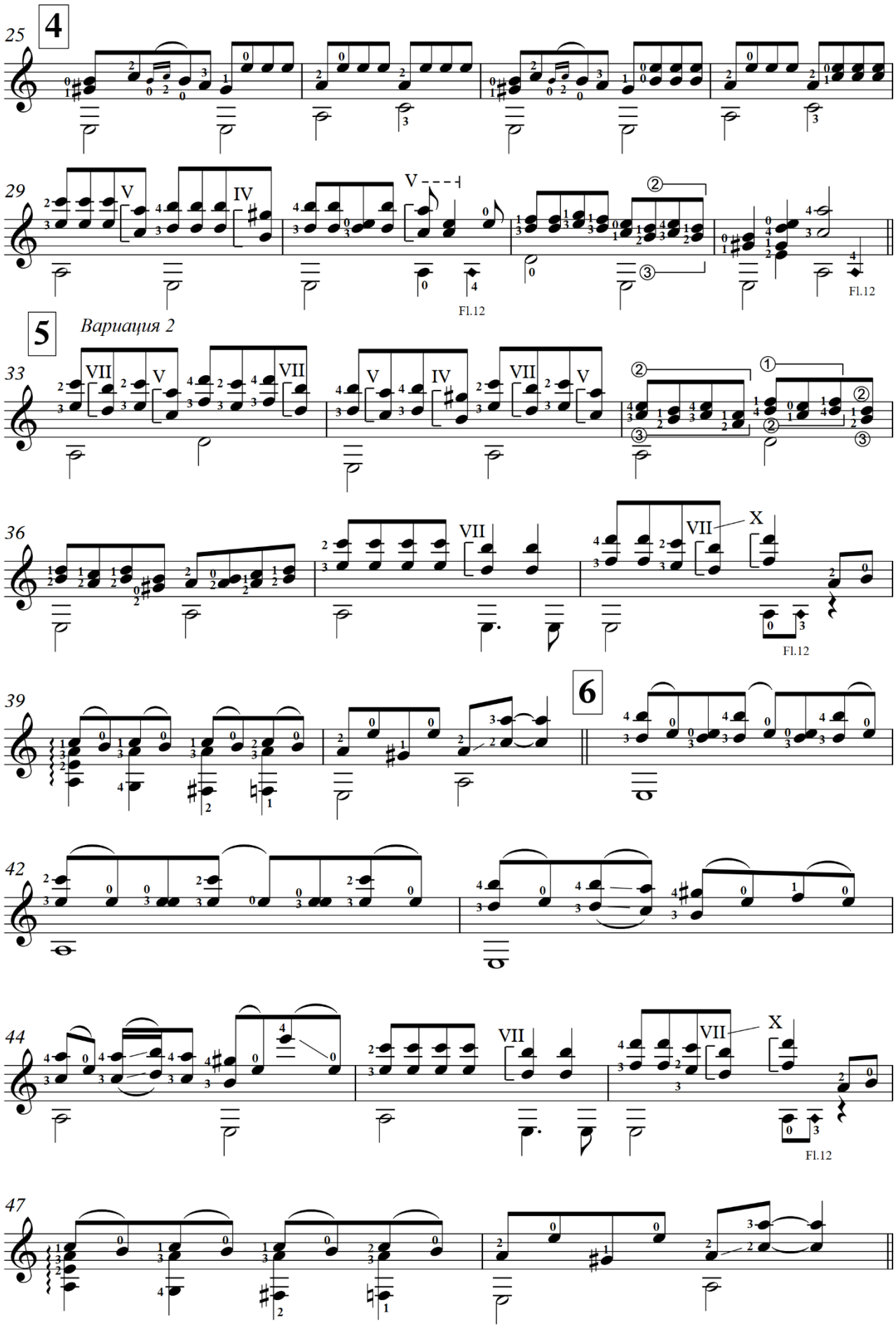
25
4
29
V
IV
V
Fl.12
Fl.12
5
Вариация 2
33
VII
V
VII
V
IV
VII
V
36
VII
VII
X
Fl.12
39
6
42
44
VII
VII
X
Fl.12
47

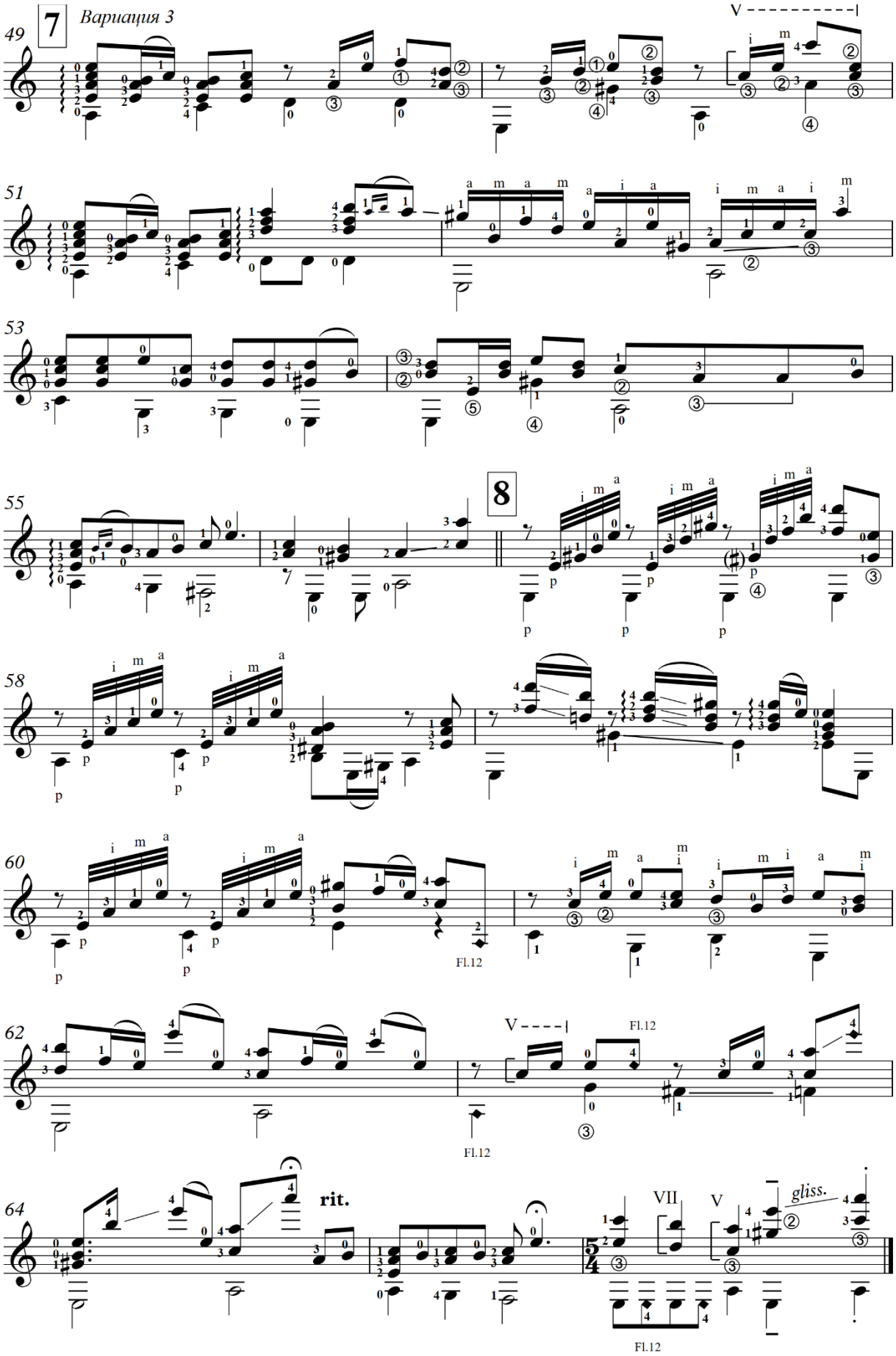
7
Вариация 3
8
rit.
gliss.
Fl.12

ПО ДОРОГЕ СКОРБИ VIA DOLOROSA

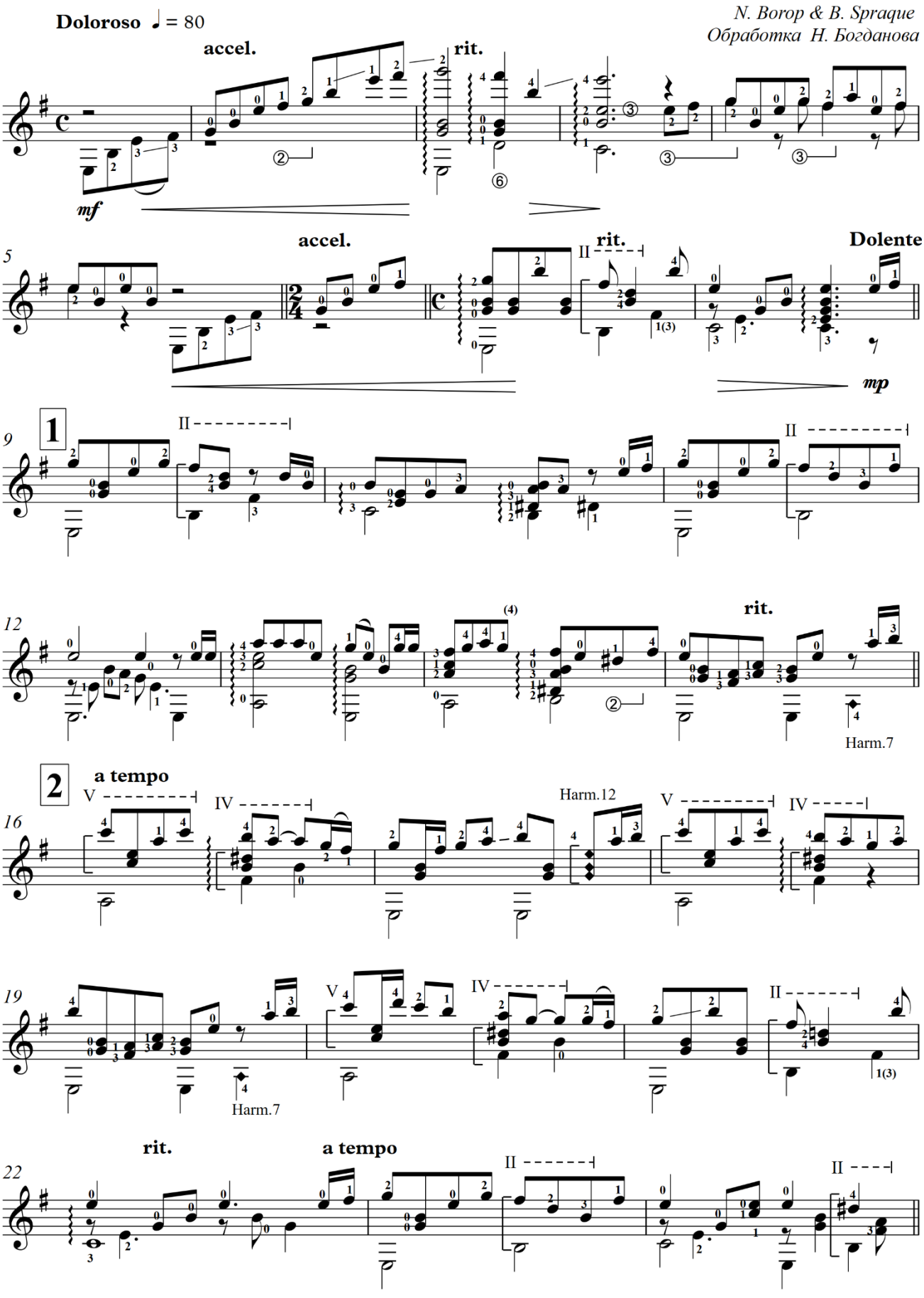

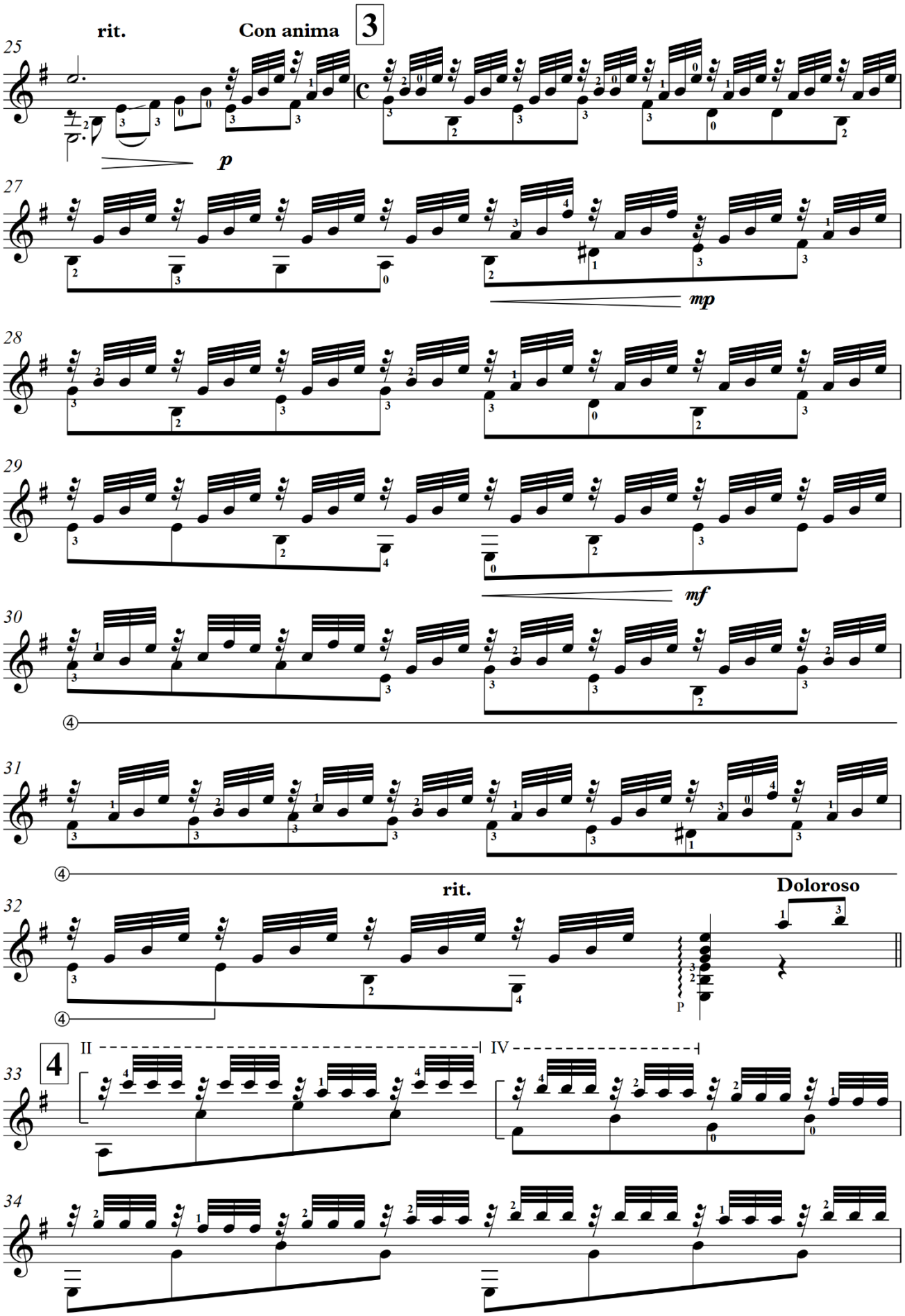
rit.
Con anima
3
25
p
27
mp
28
29
mf
30
31
rit.
Doloroso
32
P
4
II
IV
33
34

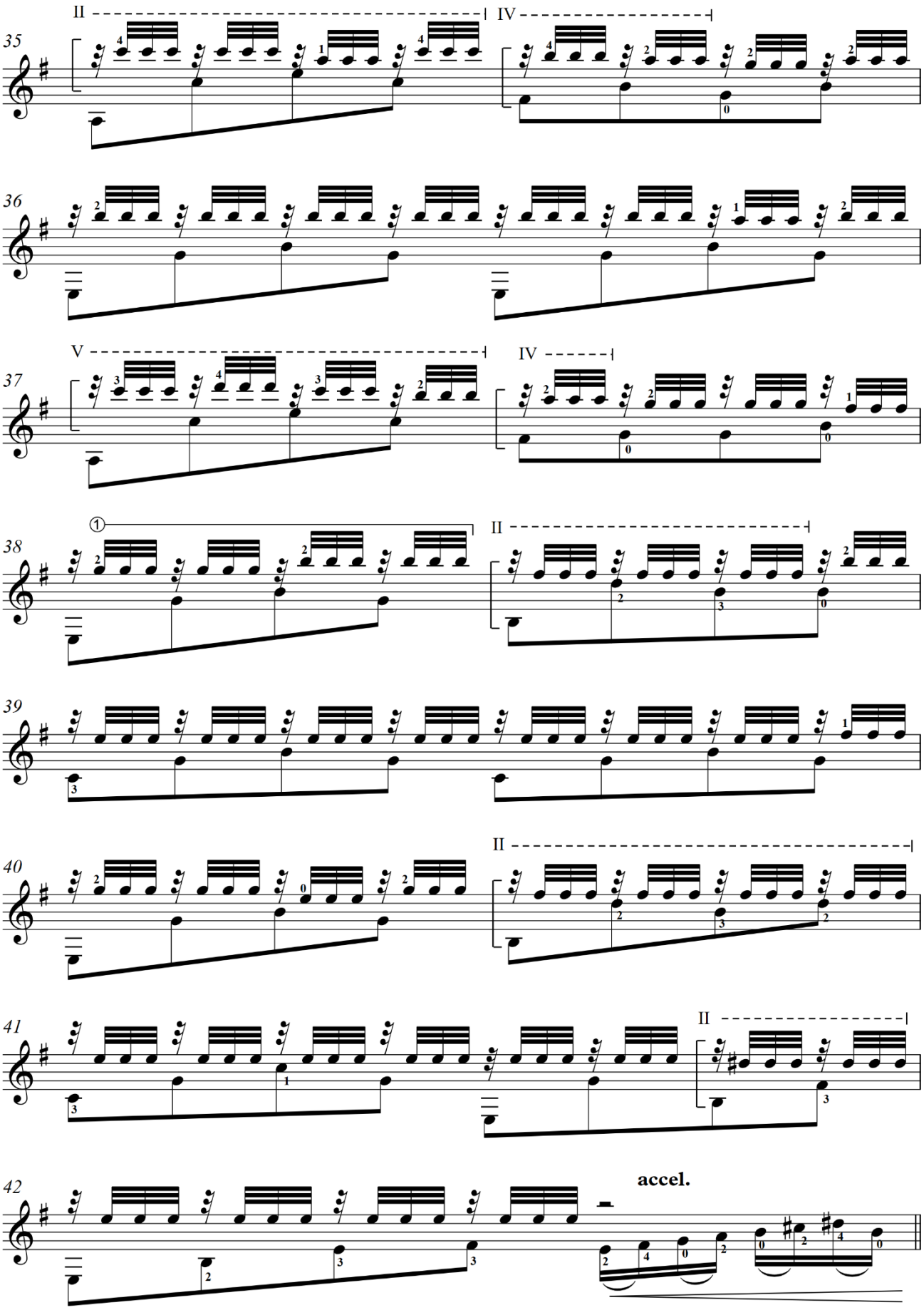
35
II
IV
36
37
V
IV
38
①
II
39
40
II
41
II
42
accel.

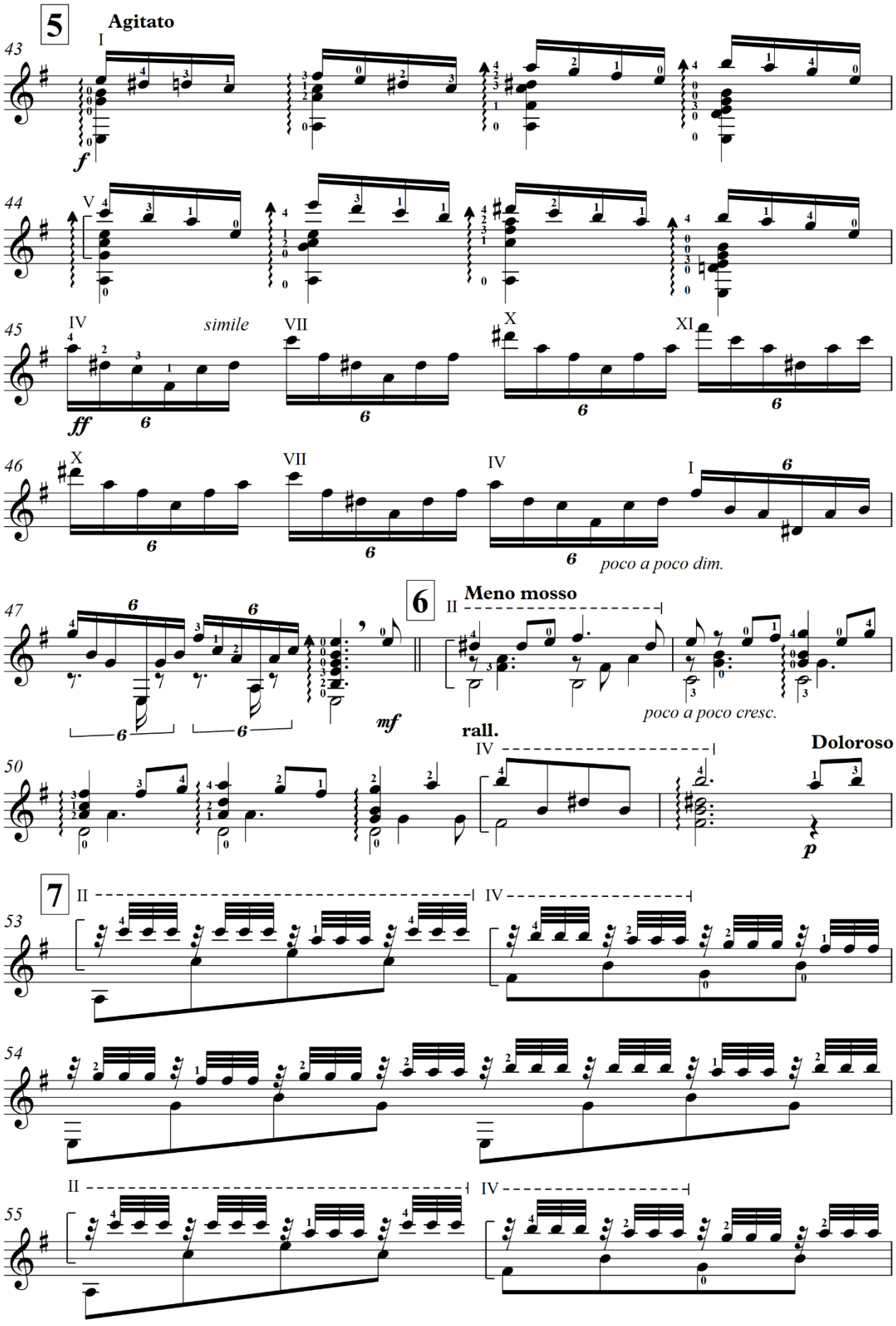
5
Agitato
43
I
f
44
V
45
IV
simile
VII
X
XI
ff
46
X
VII
IV
I
poco a poco dim.
47
6
Meno mosso
II
mf
poco a poco cresc.
rall.
50
IV
Doloroso
p
7
II
IV
53
54
II
IV
55

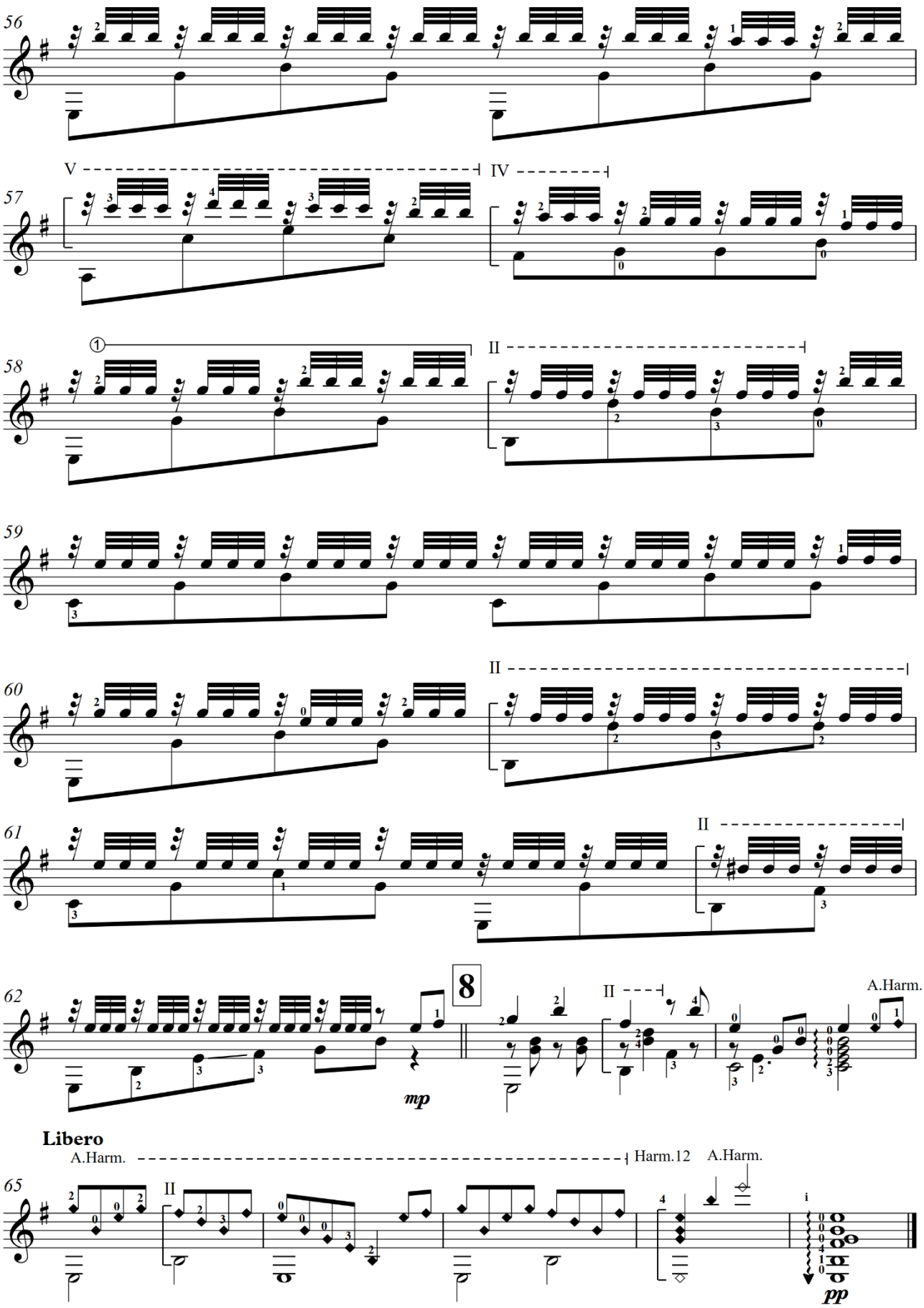
56
57
V
IV
58
①
II
59
60
II
61
II
62
8
II
A.Harm.
mp
Libero
65
A.Harm.
Harm.12
A.Harm.
II
i
pp

О ТЕБЕ ПОЮ, СПАСИТЕЛЬ

Н. Мельников
Инструментовка Е. Пушкова
Обработка Н. Богданова

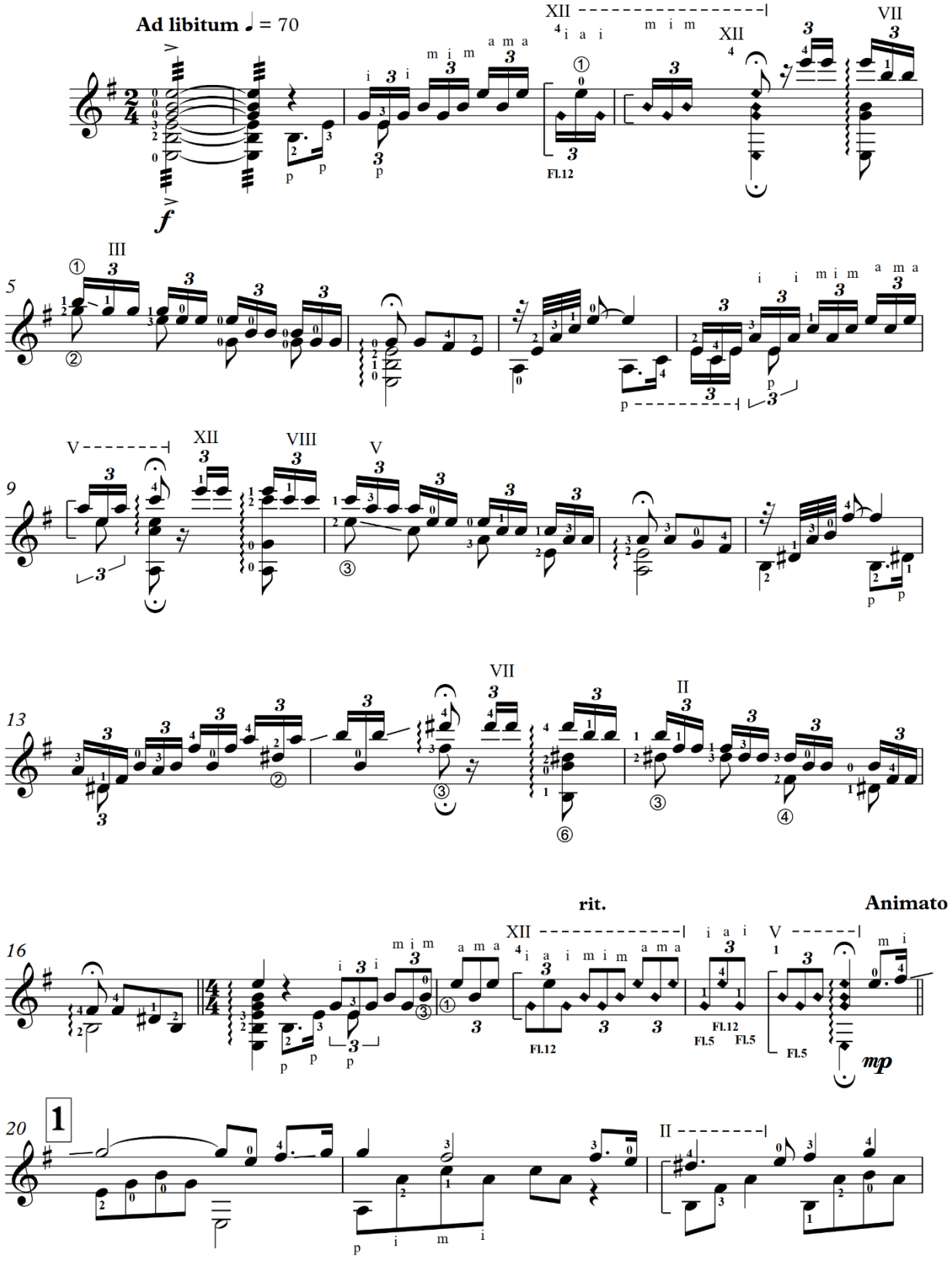

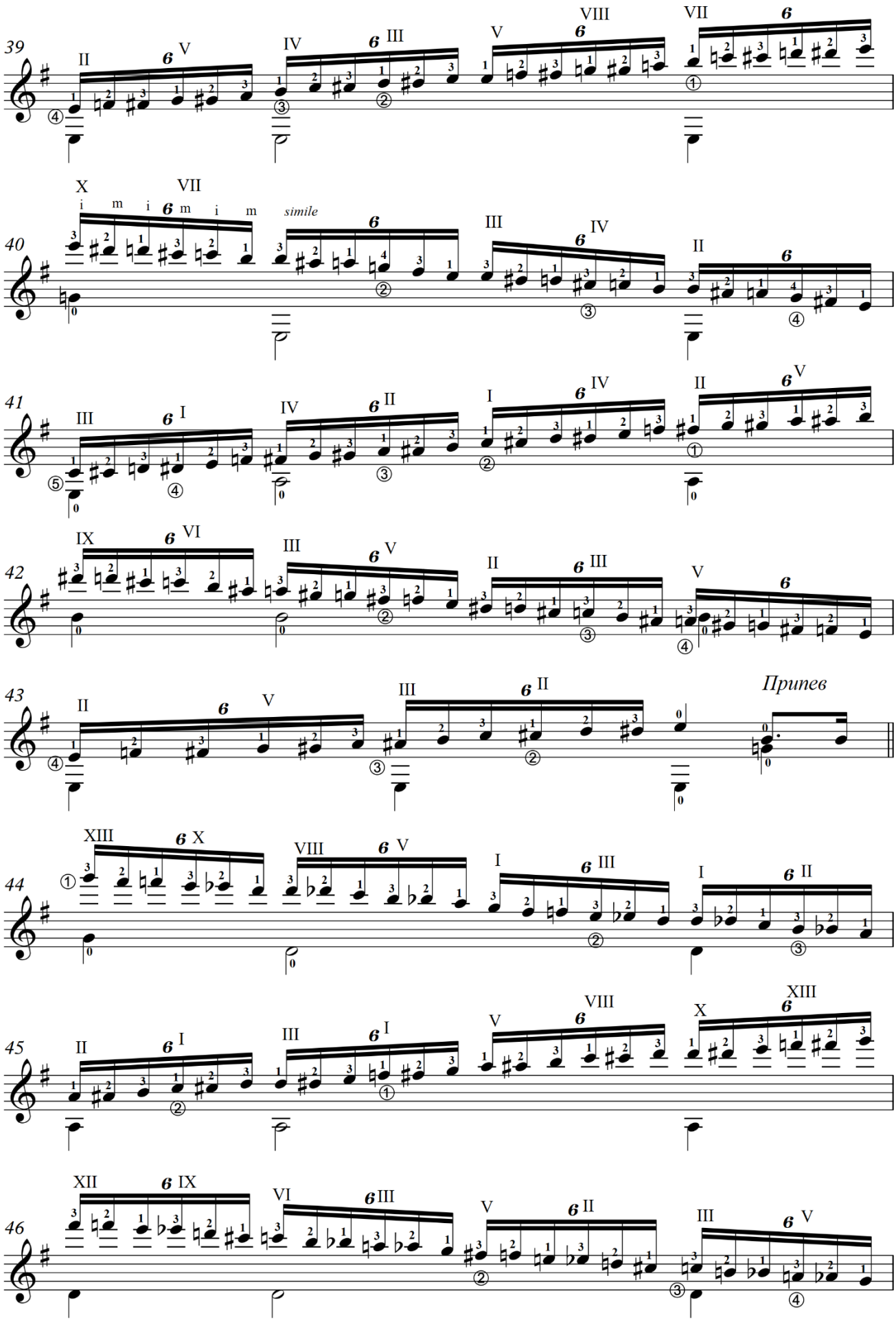
39
40
41
42
43
Припев
44
45
46

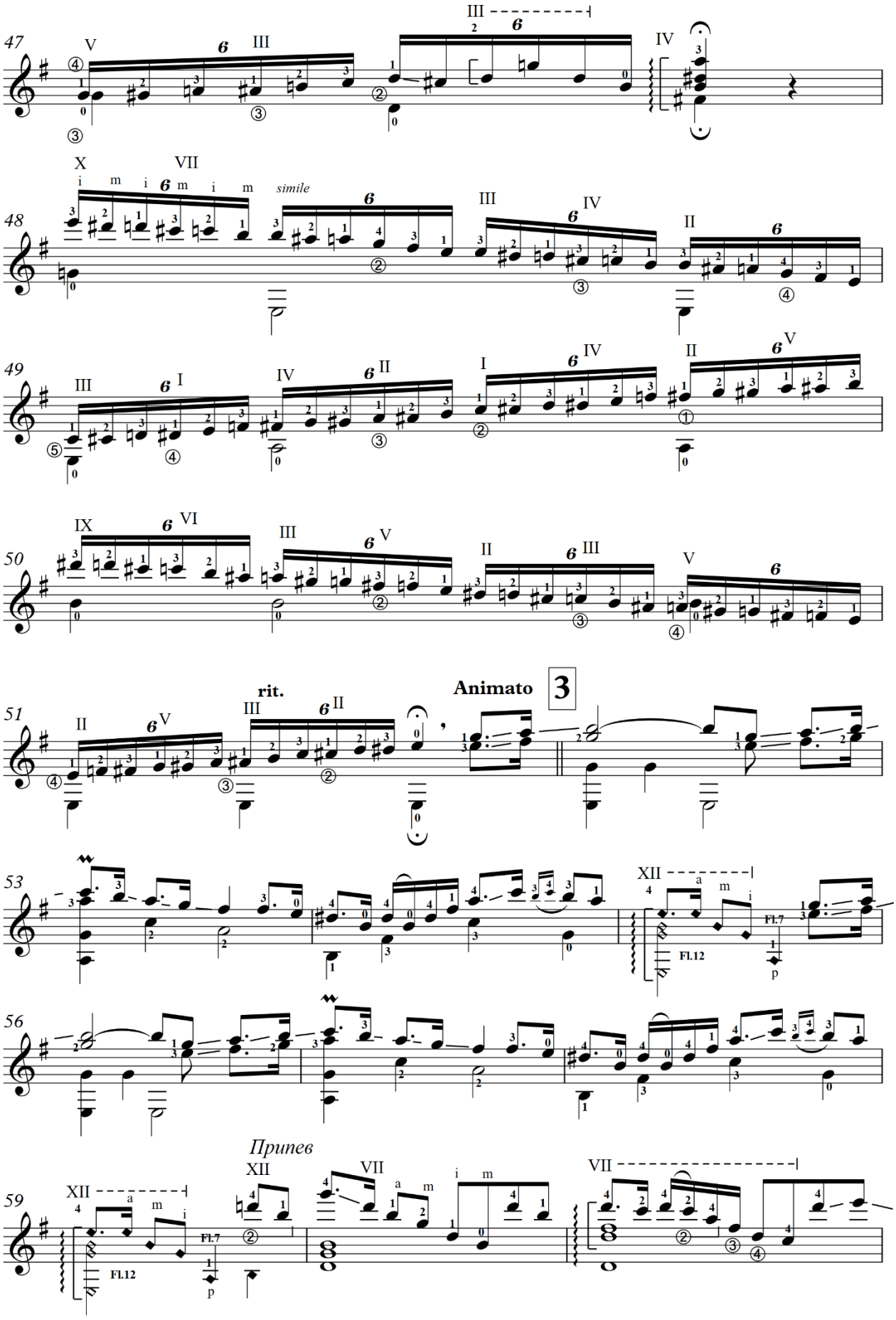
47
48
49
50
51
rit.
Animato
3
53
56
Припев
59
simile
Fl.12
Fl.7

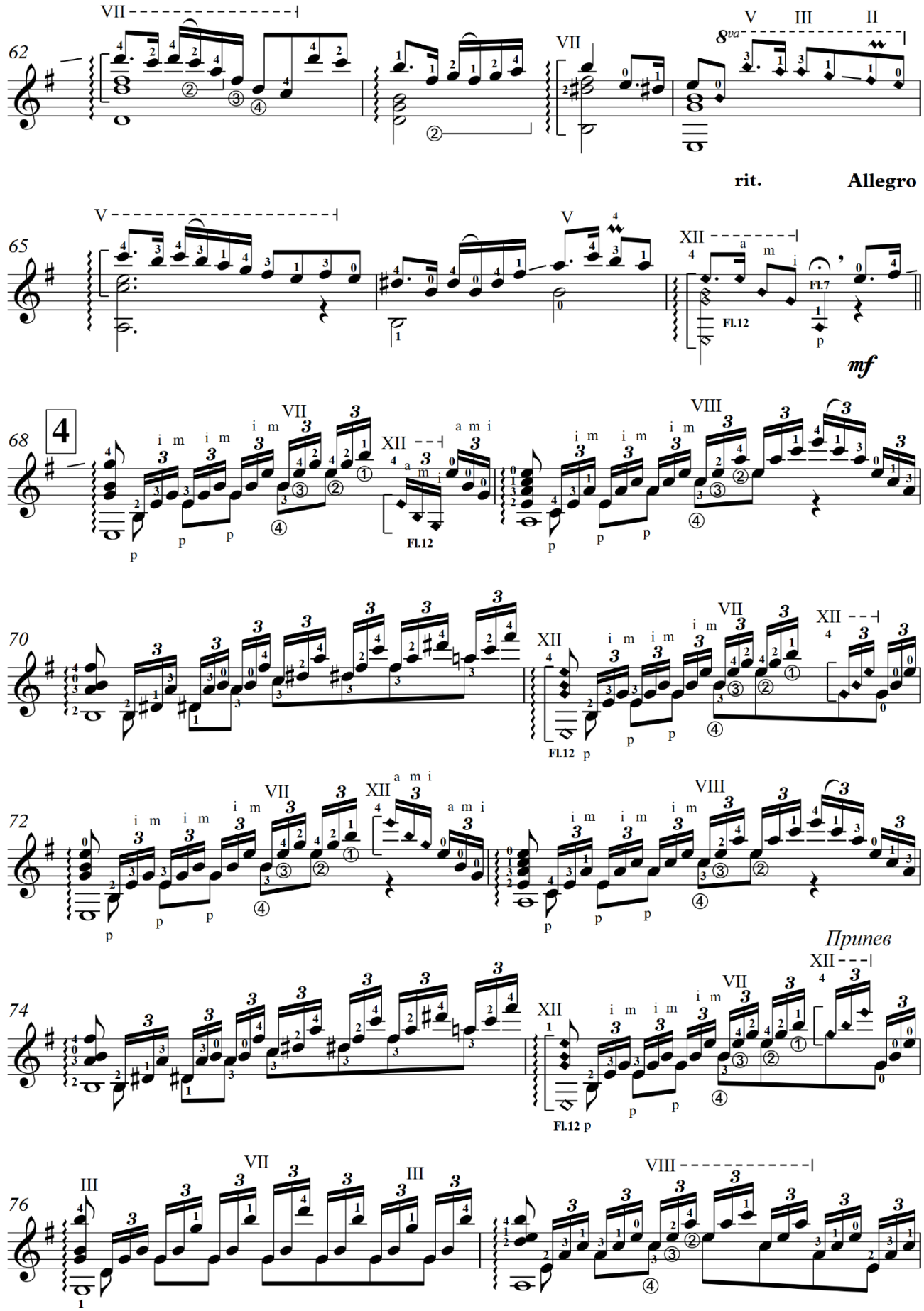
62
VII
VII
V III II
8va
rit.
Allegro
65
V
V
XII
Fl.12
Fl.7
mf
68
4
VII
XII
VIII
Fl.12
70
XII
VII
XII
Fl.12
72
VII
XII
VIII
74
Припев
XII
VII
XII
Fl.12
76
III
VII
III
VIII

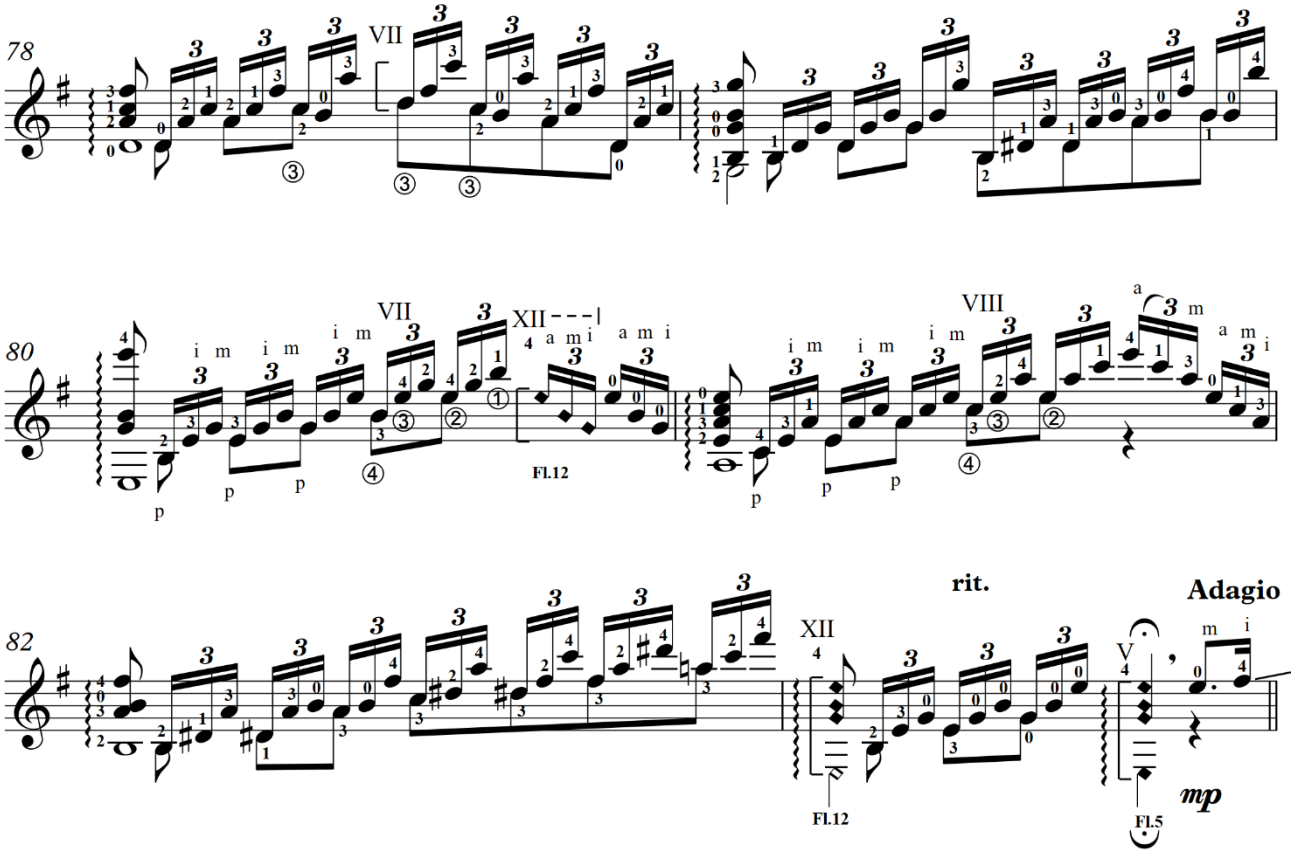
78
VII
80
VII
XII
Fl.12
VIII
82
rit.
Adagio
XII
Fl.12
V
Fl.5
mp
84
5
85
86
87

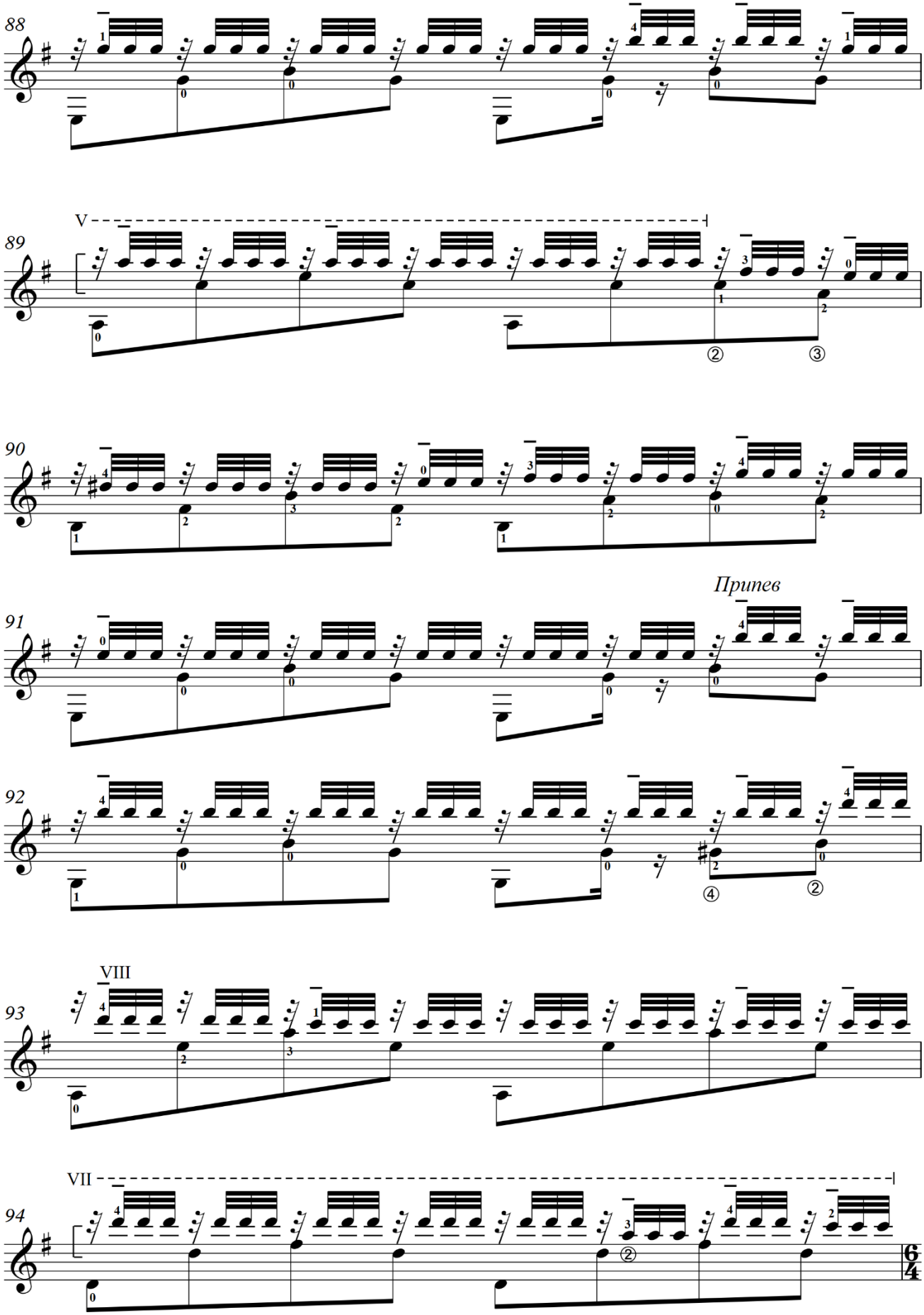
88
V
89
90
Припев
91
92
VIII
93
VII
94

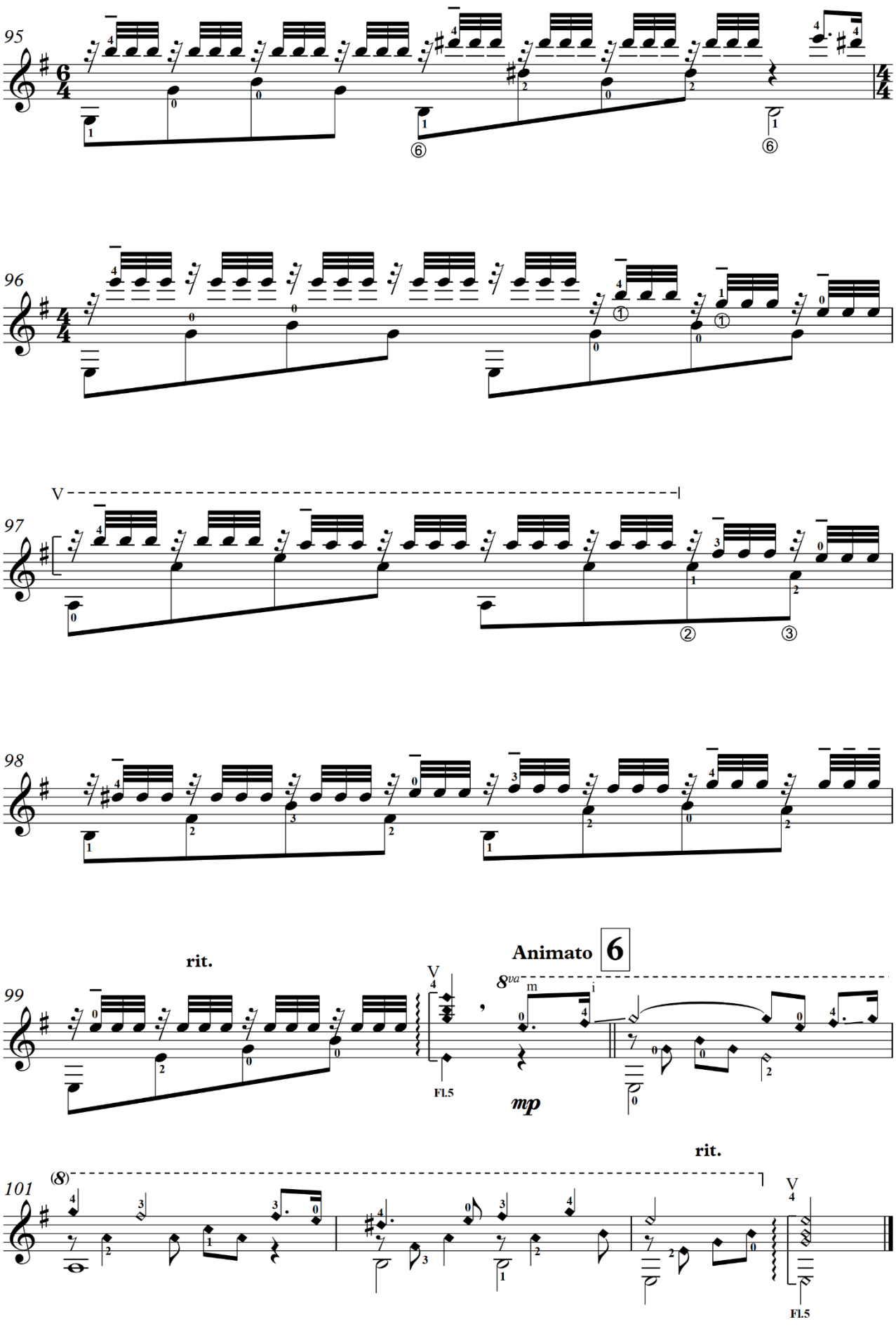
95
96
97
98
99
101
rit.
Animato 6
8va
mp
rit.

ЧТО ЗА ДРУГА МЫ ИМЕЕМ!

"What a Friend We Have in Jesus"

Ch.Converse

Обработка Н. Богданова

⑥ - Re

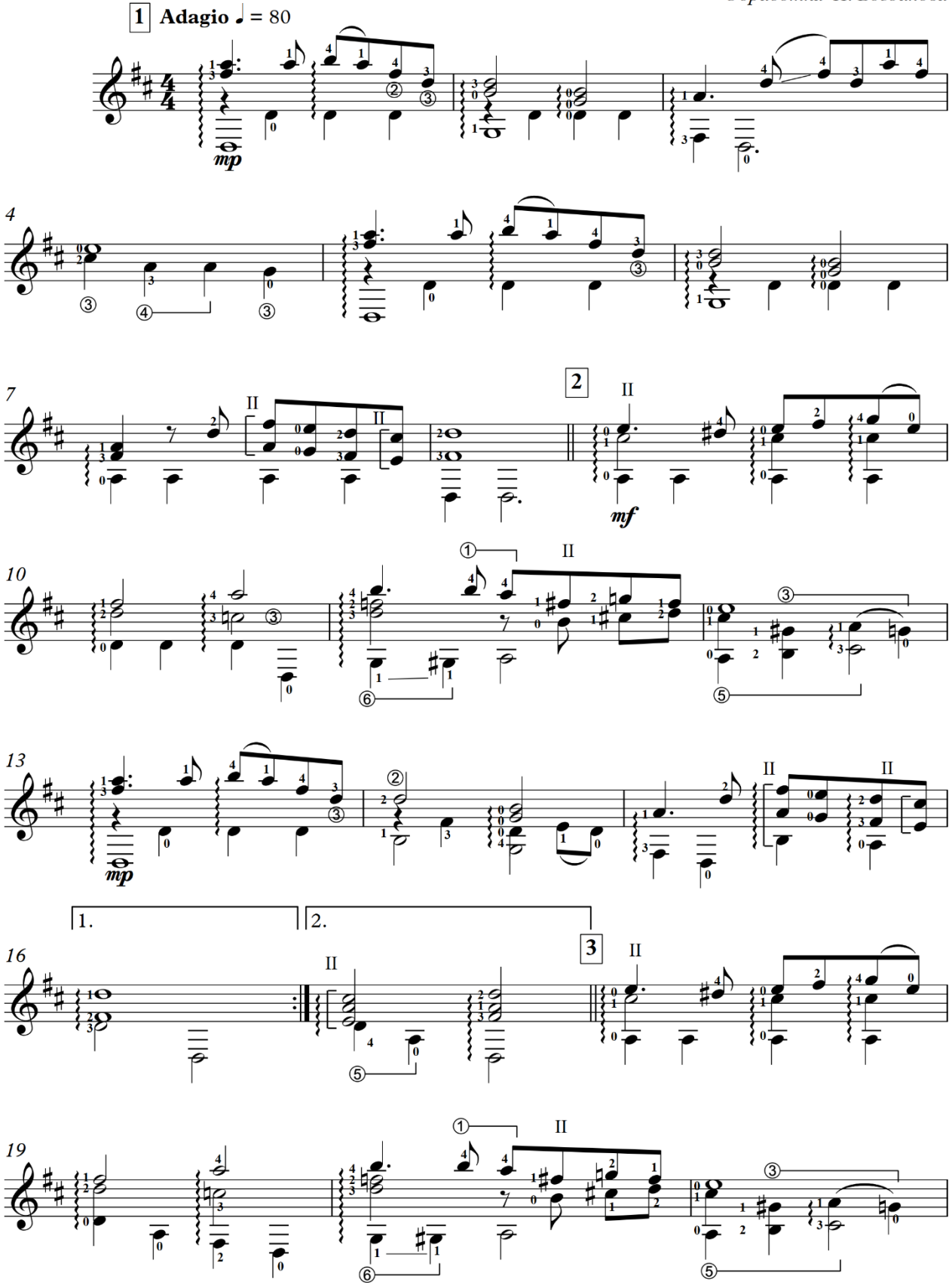

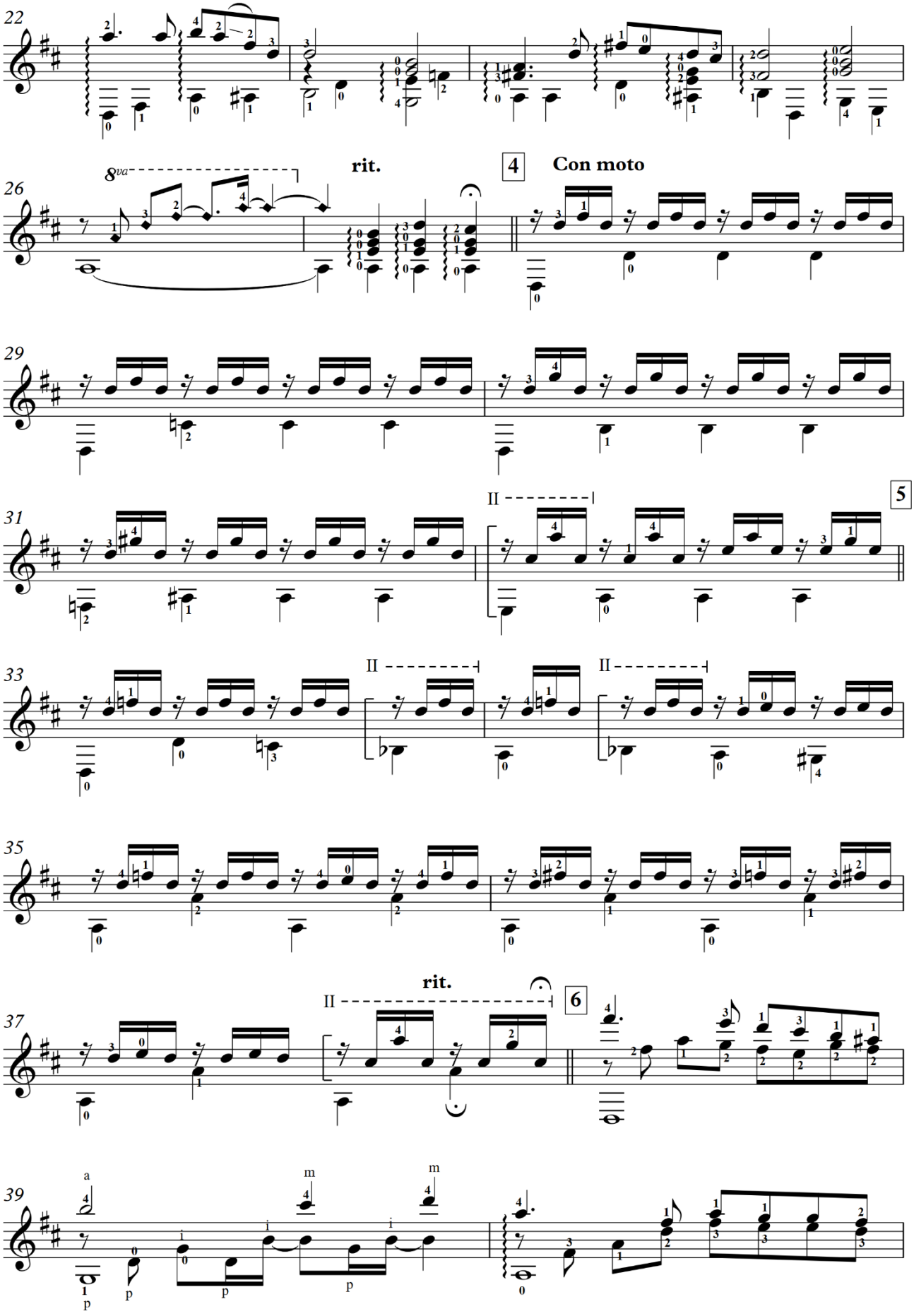
22
26
8va
rit.
4
Con moto
29
31
II
5
33
II
II
35
37
rit.
II
6
39
a
m
m
p
p
p
p

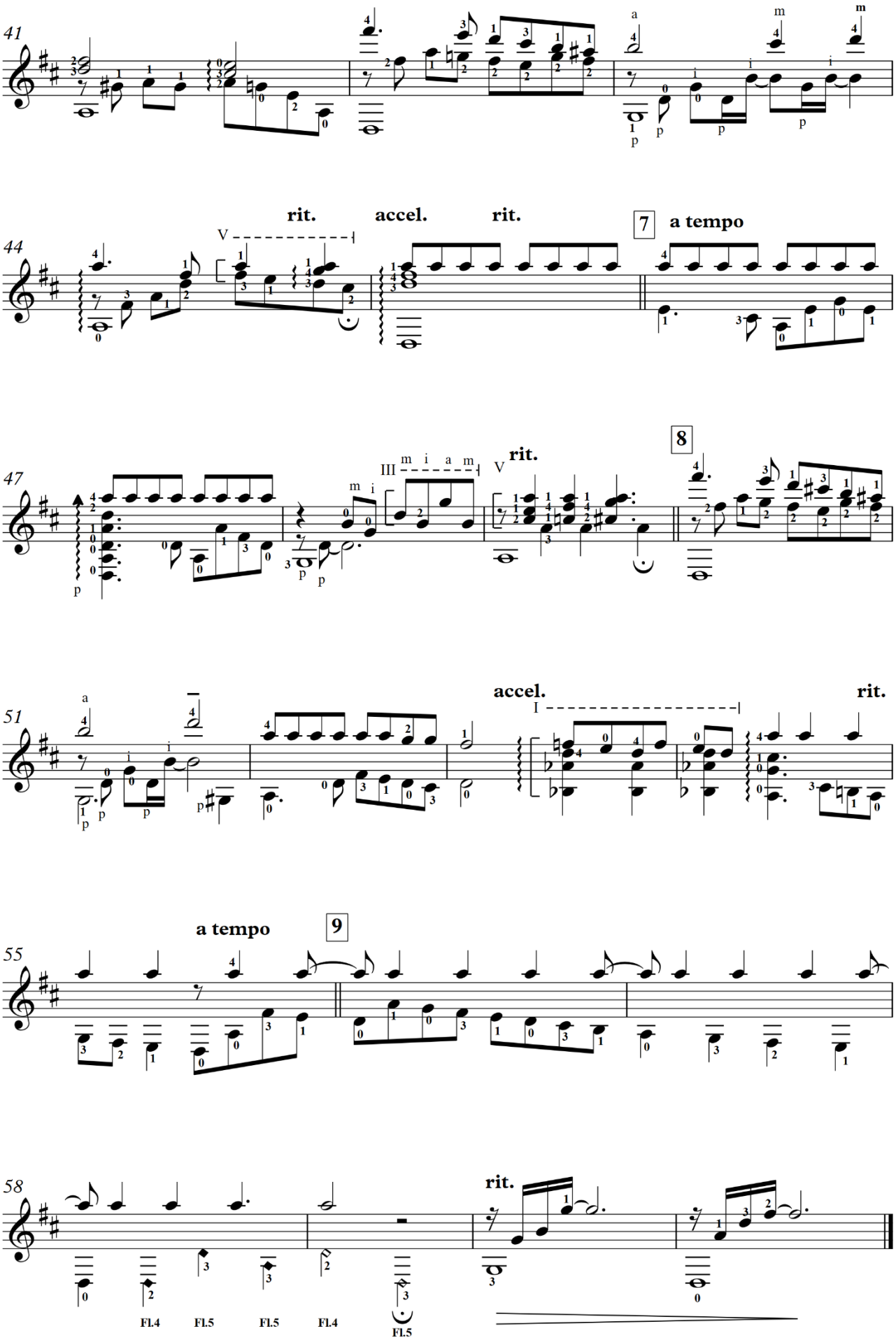
41
44
rit.
accel.
rit.
7
a tempo
47
8
rit.
51
accel.
rit.
55
a tempo
9
58
rit.
Fl.4
Fl.5
Fl.5
Fl.4
Fl.5

НА ЗАРЕ, НА РАССВЕТЕ ДНЯ

Обработка Д. Хайруллаева

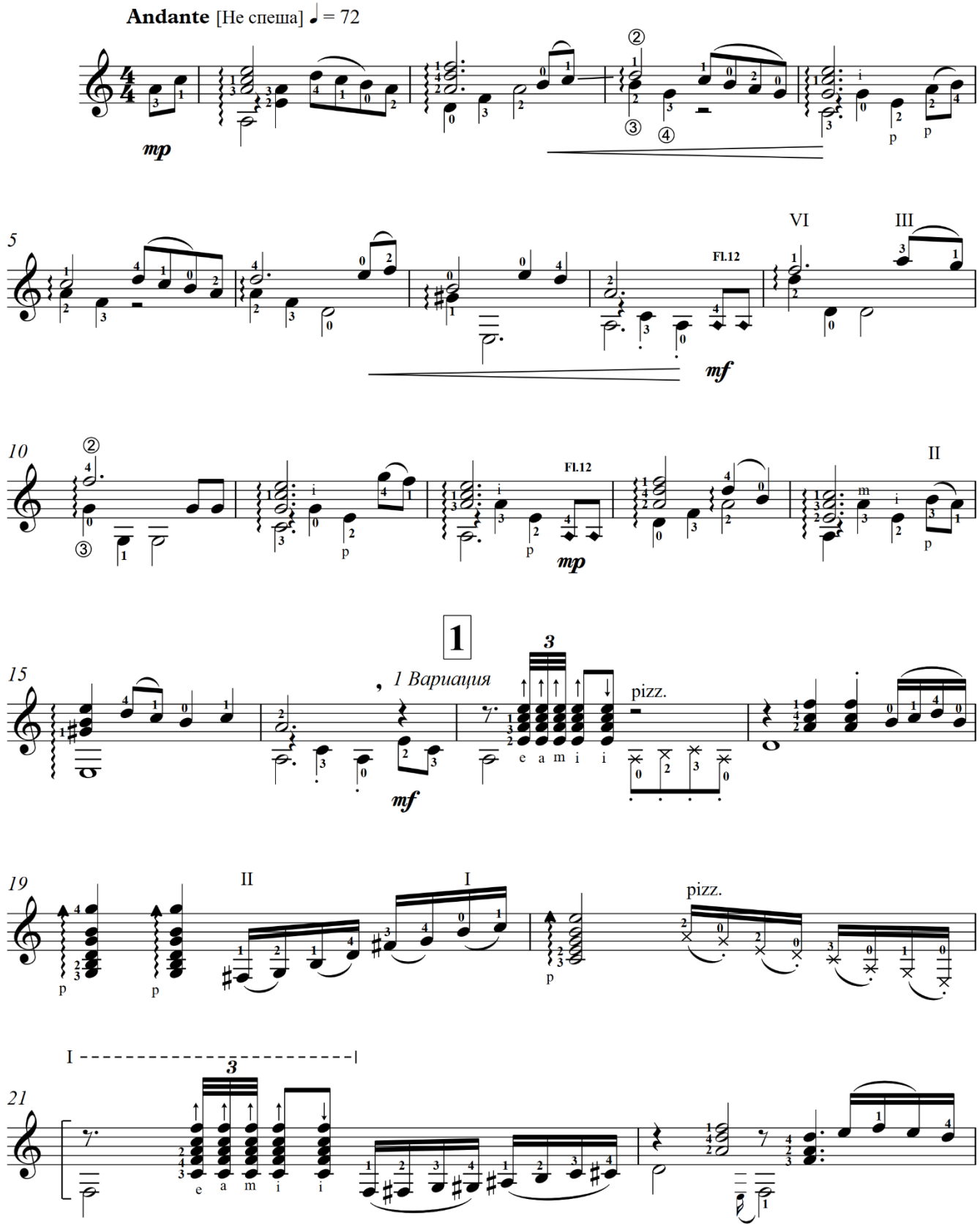

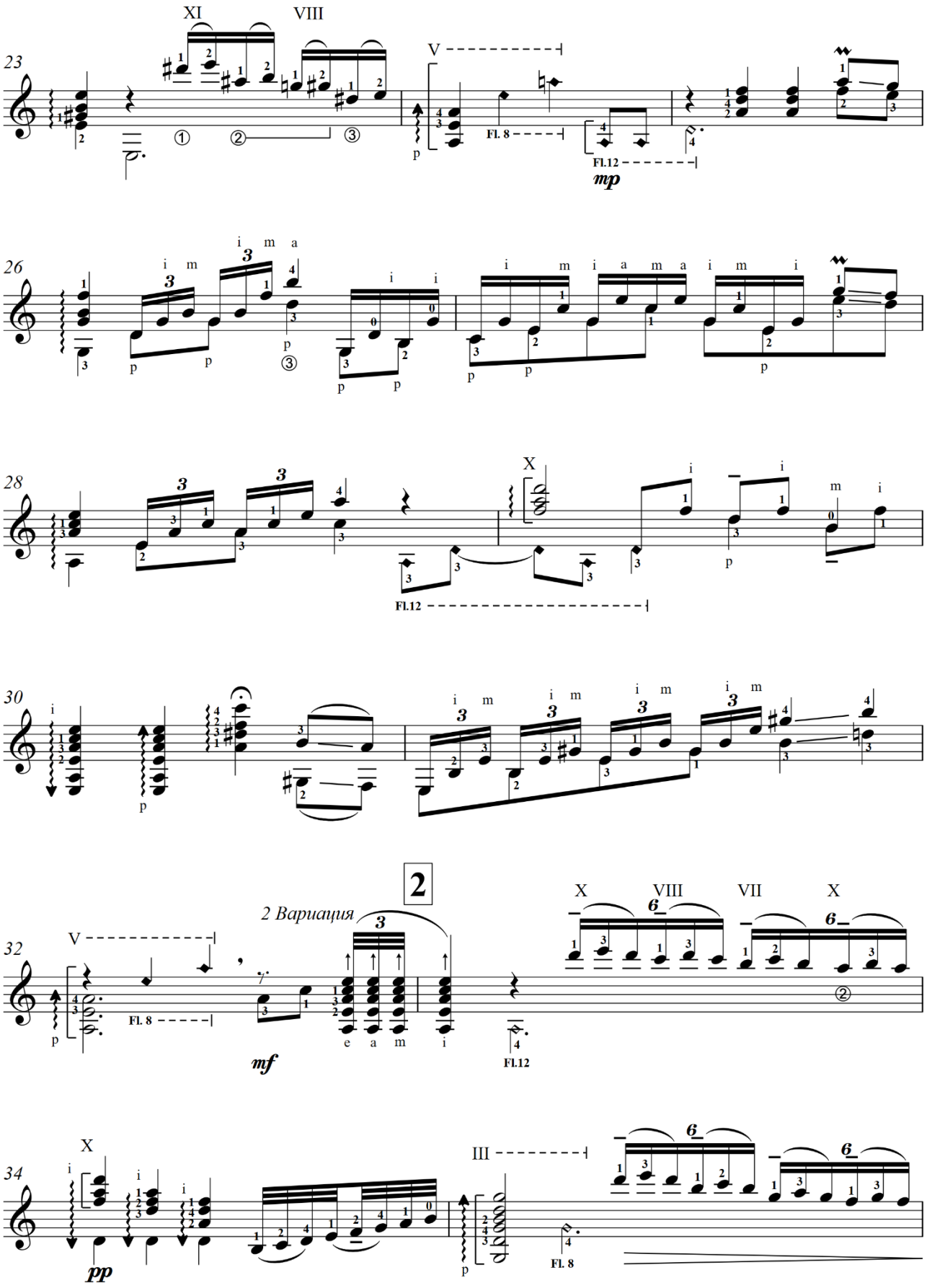
23
XI
VIII
V
Fl. 8
Fl.12
mp
26
28
X
30
2
2 Вариация
32
mf
34
pp
III

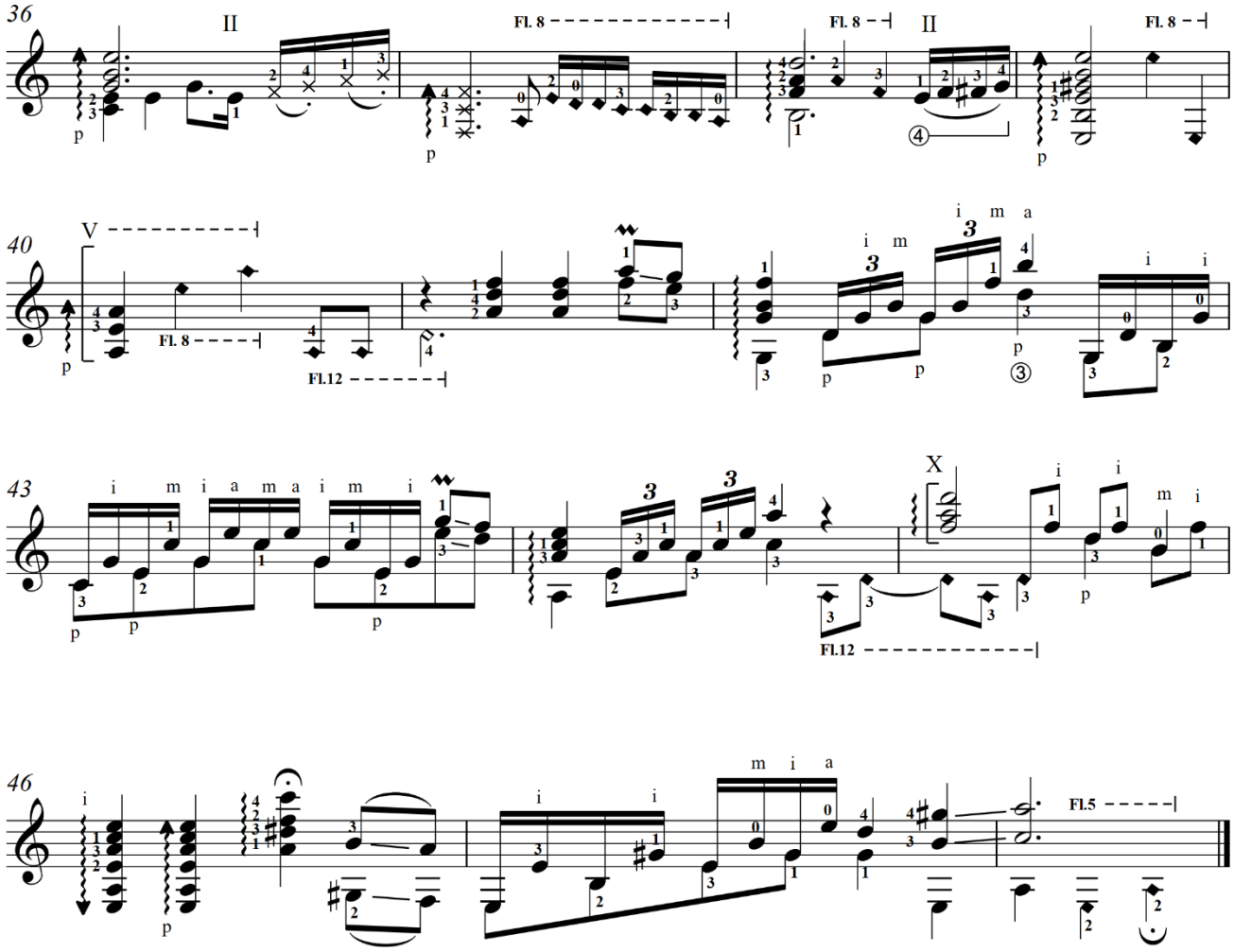

Я МАЛЕНЬКИЙ, И Я ПОЮ

Обработка Д. Хайруллаева

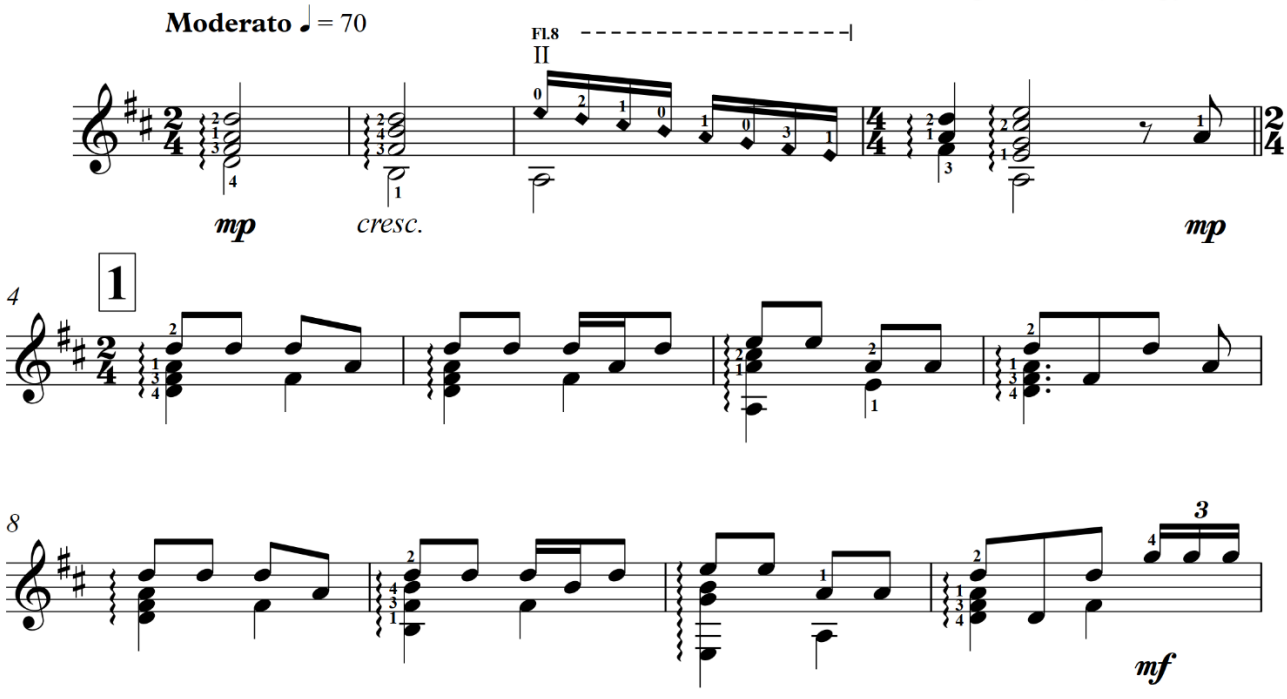

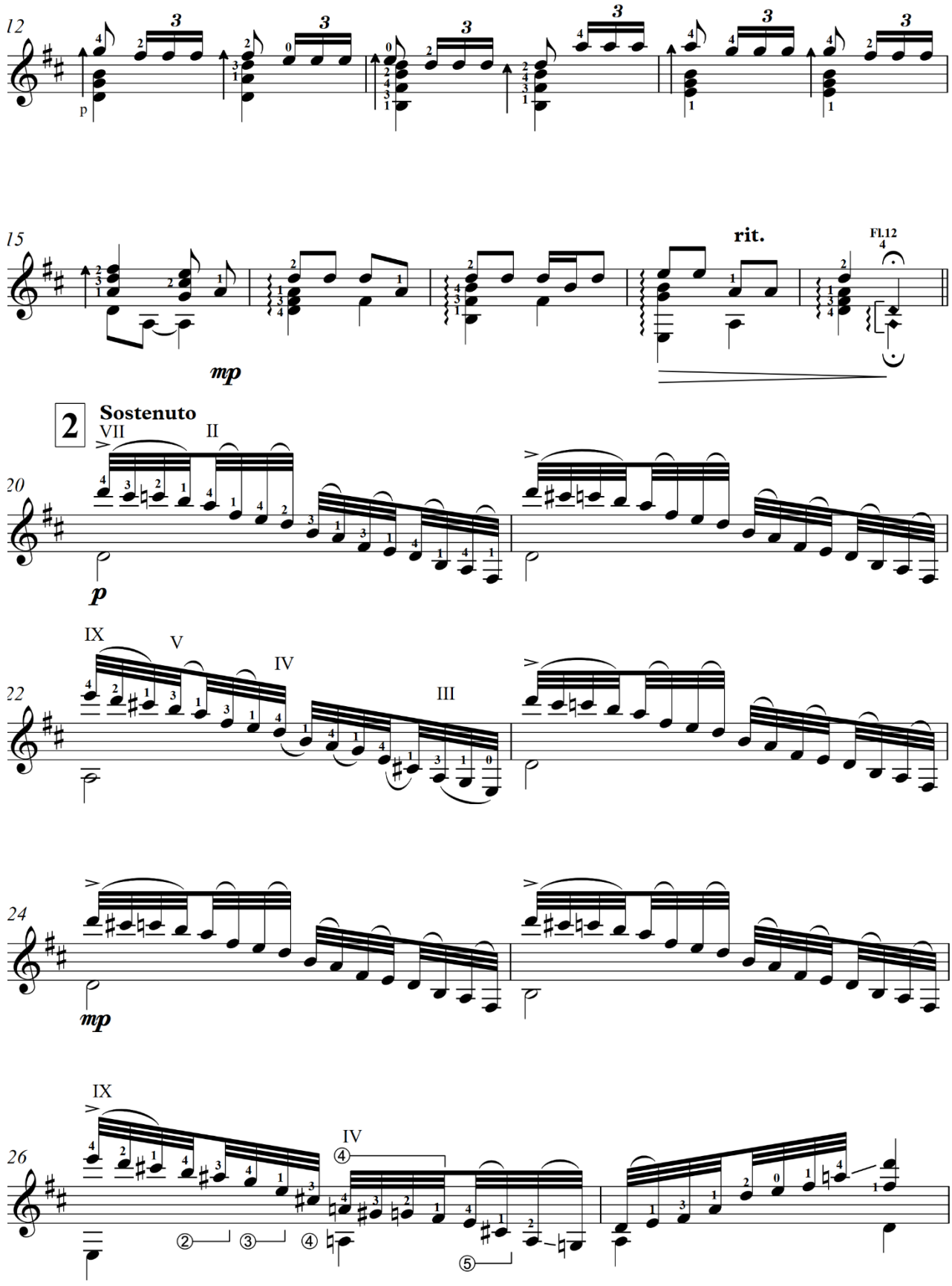
rit.
Fl.12
2
Sostenuto
VII
II
IX
V
IV
III
IX
IV

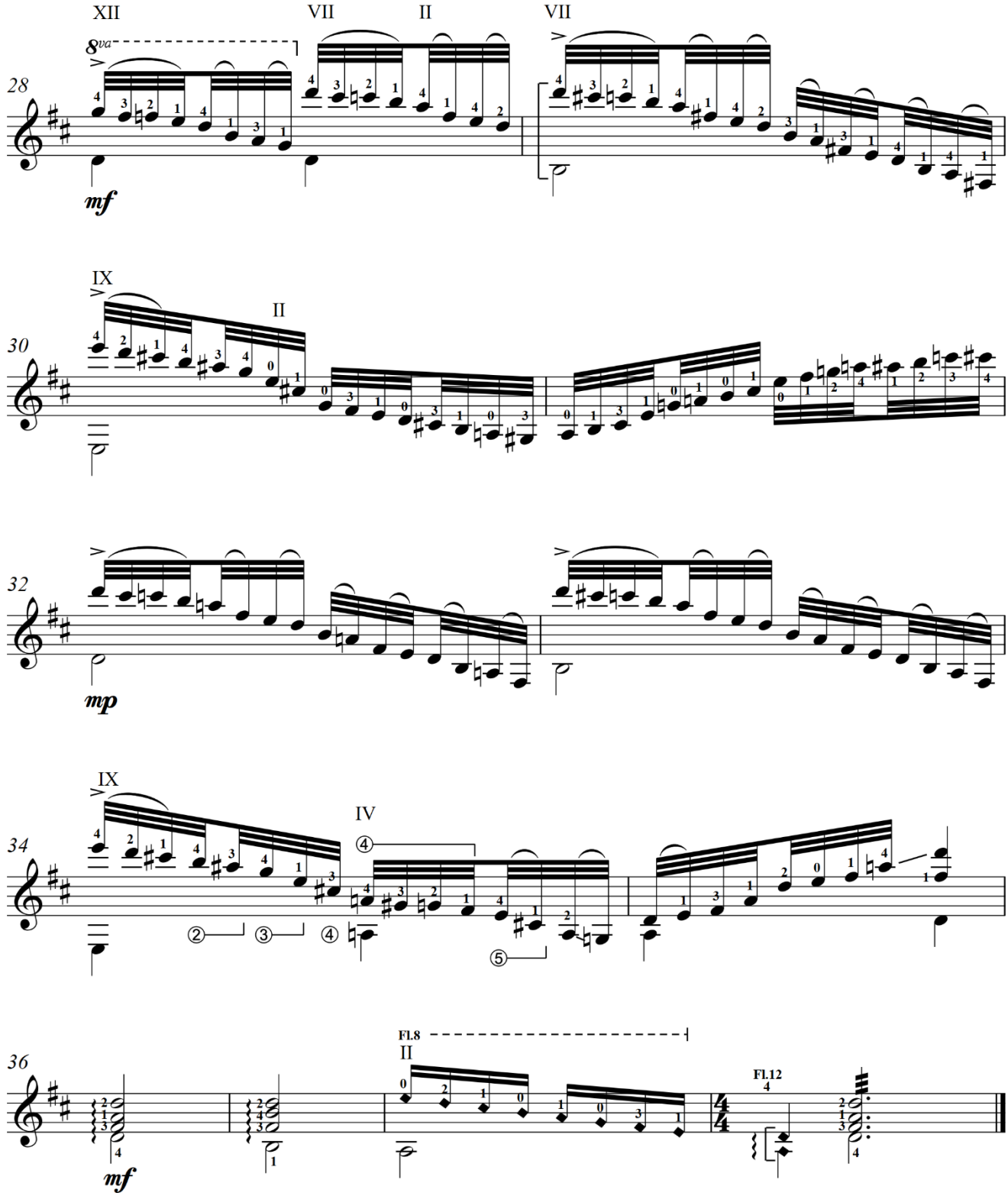
XII
VII
II
VII
8va
28
mf
IX
II
30
32
mp
IX
IV
34
36
mf
Fl.8
II
Fl.12

ПТЕНЧИК МАЛЕНЬКИЙ СИДЕЛ

Обработка Д. Степаненко

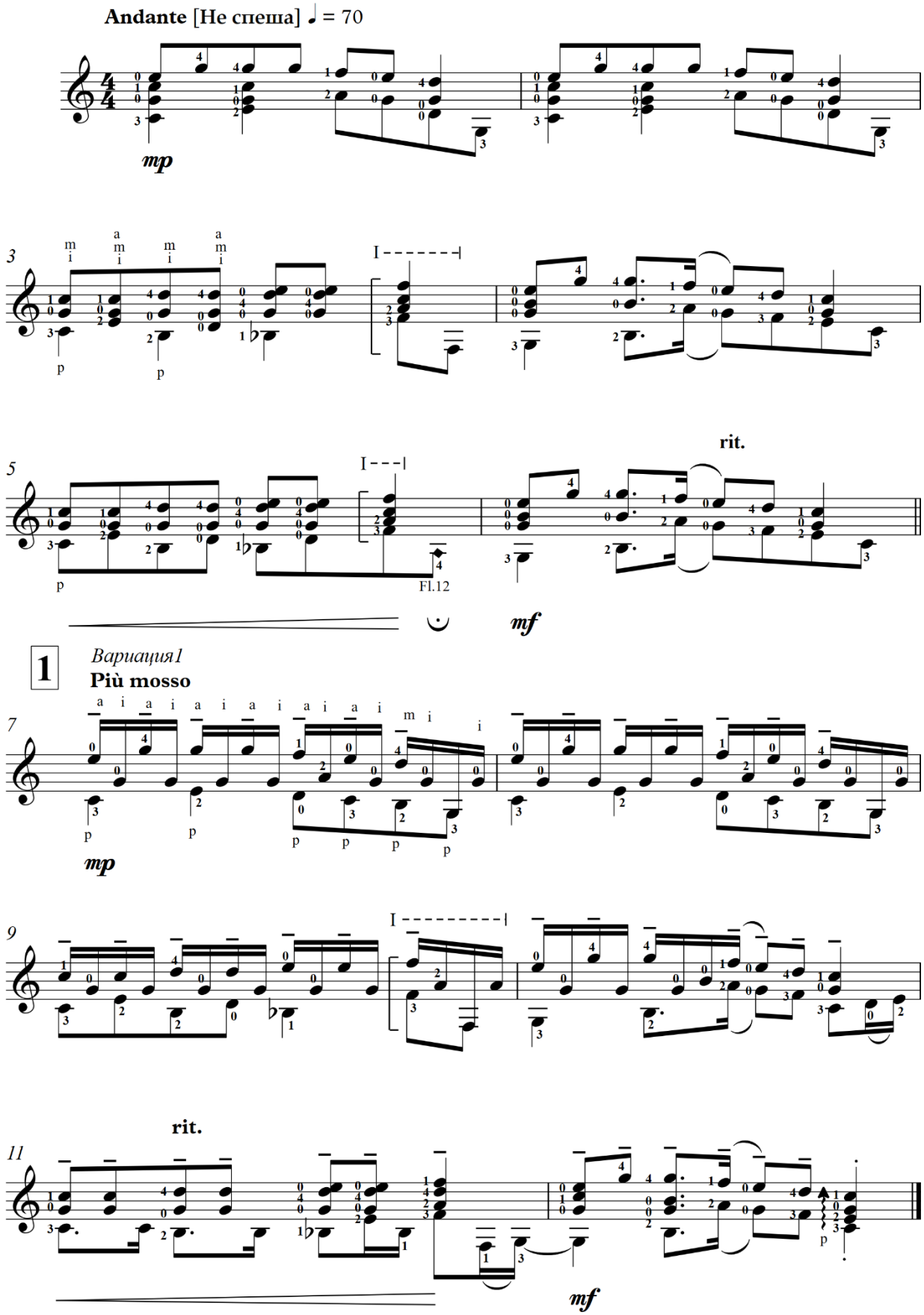

РАНО УТРОМ ПТИЧКА КРОШКА

Обработка Д. Степаненко

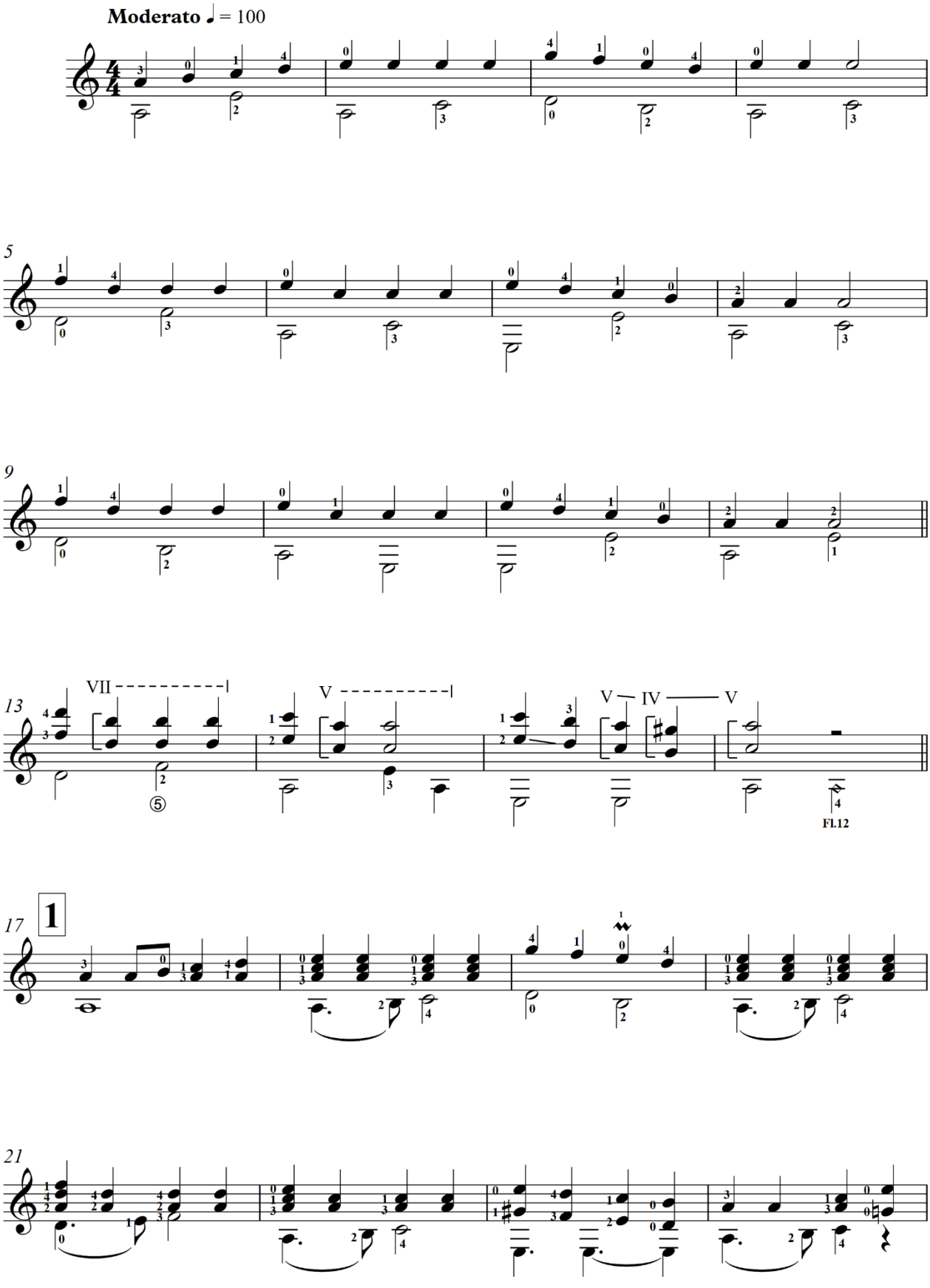

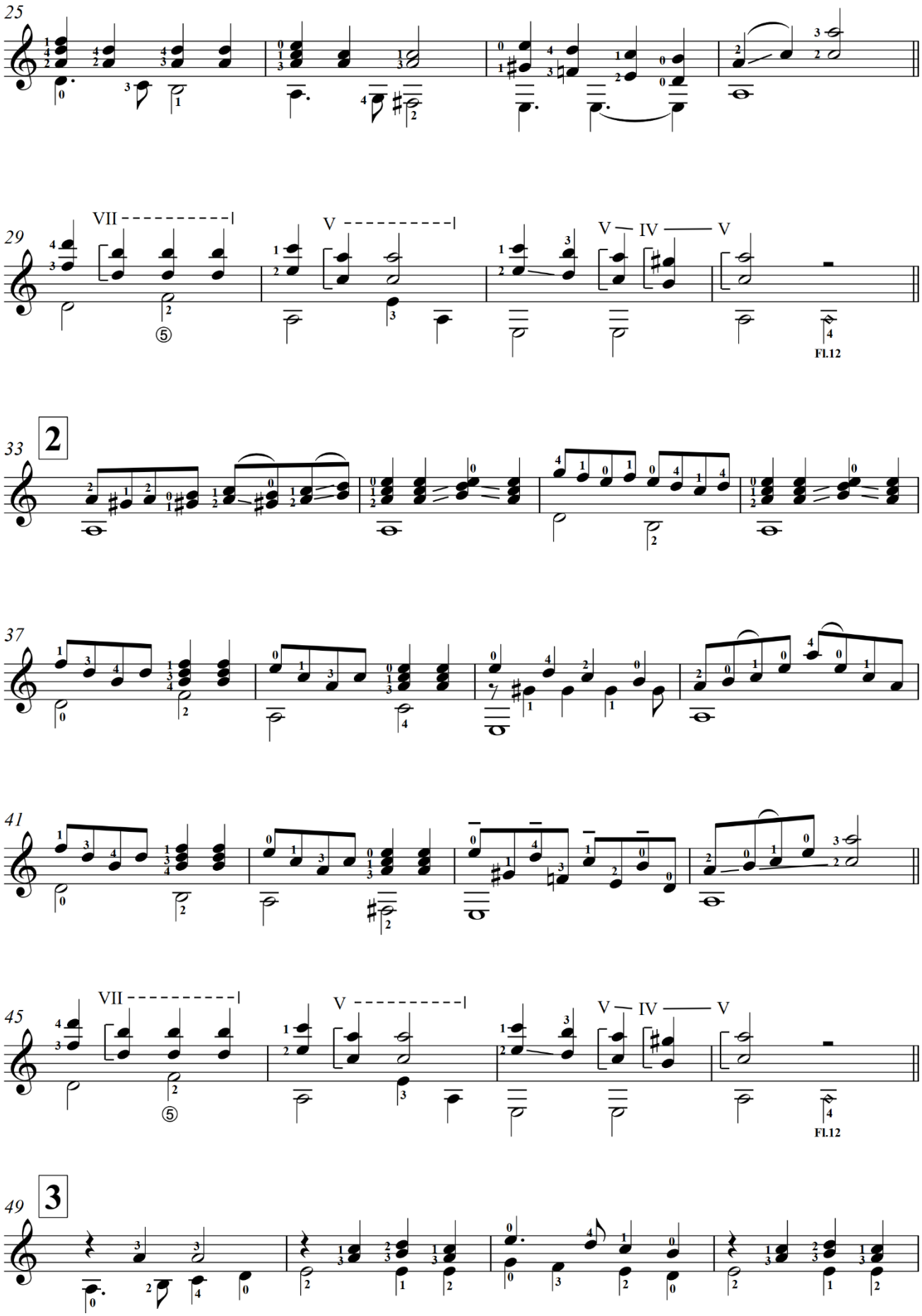
25
29
VII
V
V IV V
⑤
Fl.12
33
2
37
41
45
VII
V
V IV V
⑤
Fl.12
49
3

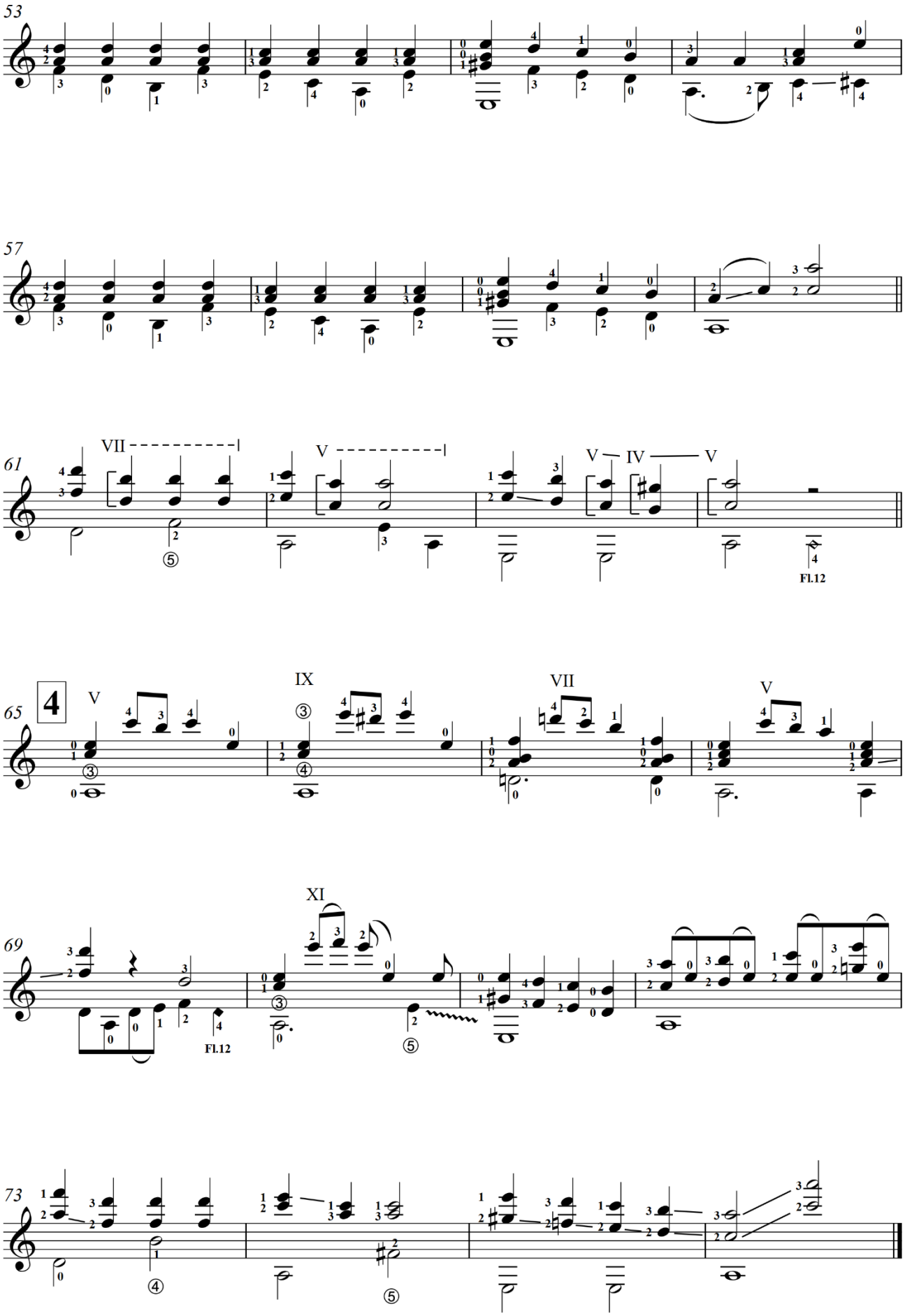
53
57
61
VII
V
V
IV
V
Fl.12
65
4
V
IX
VII
V
69
XI
Fl.12
73

БОГ ЛЮБИТ МАЛЫХ ВОРОБЬЕВ

Ein kleiner Spatz

S. W. Straub

Обработка Д. Хайруллаева

Moderato [Умеренно] ♩ = 55

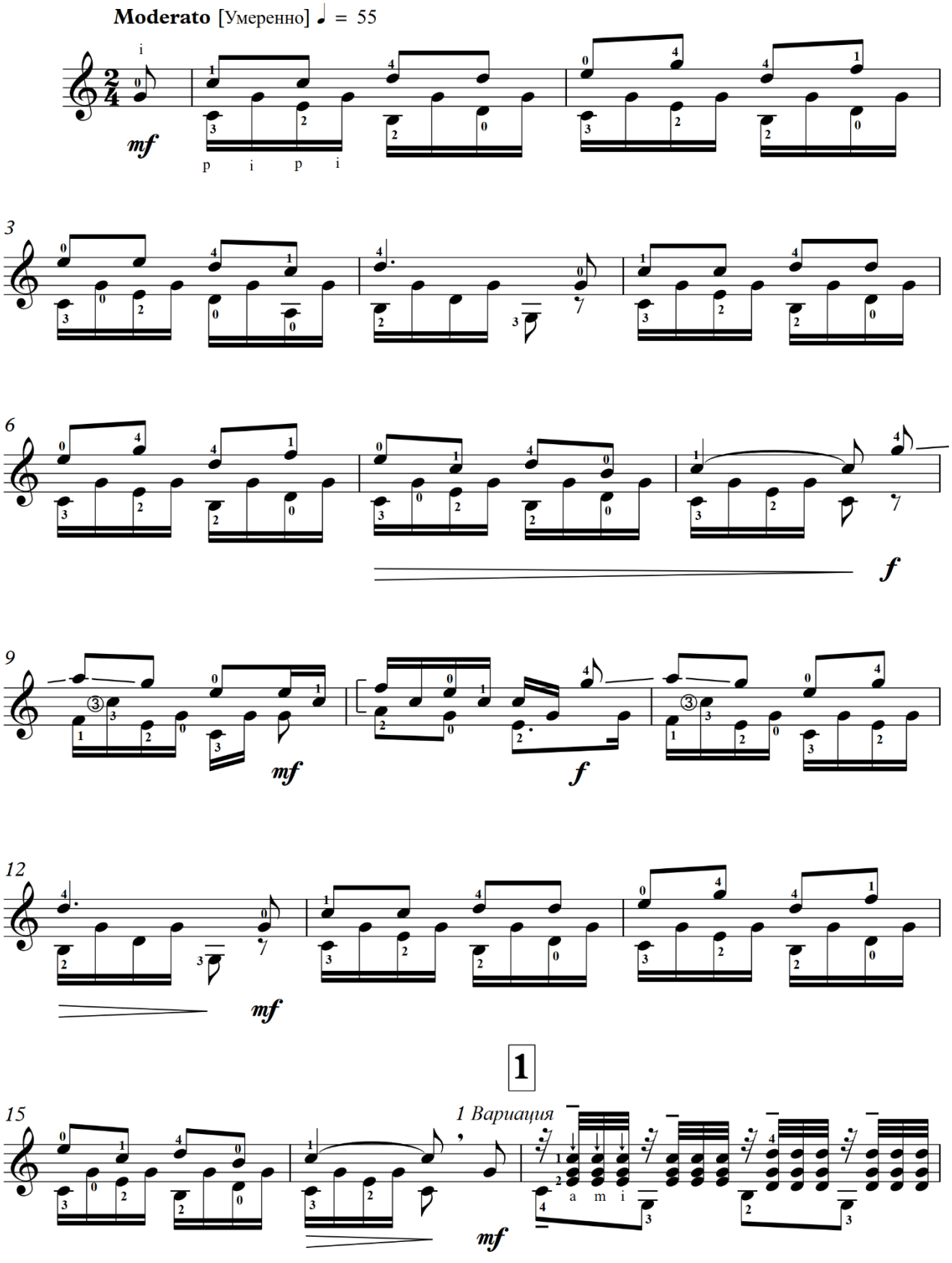

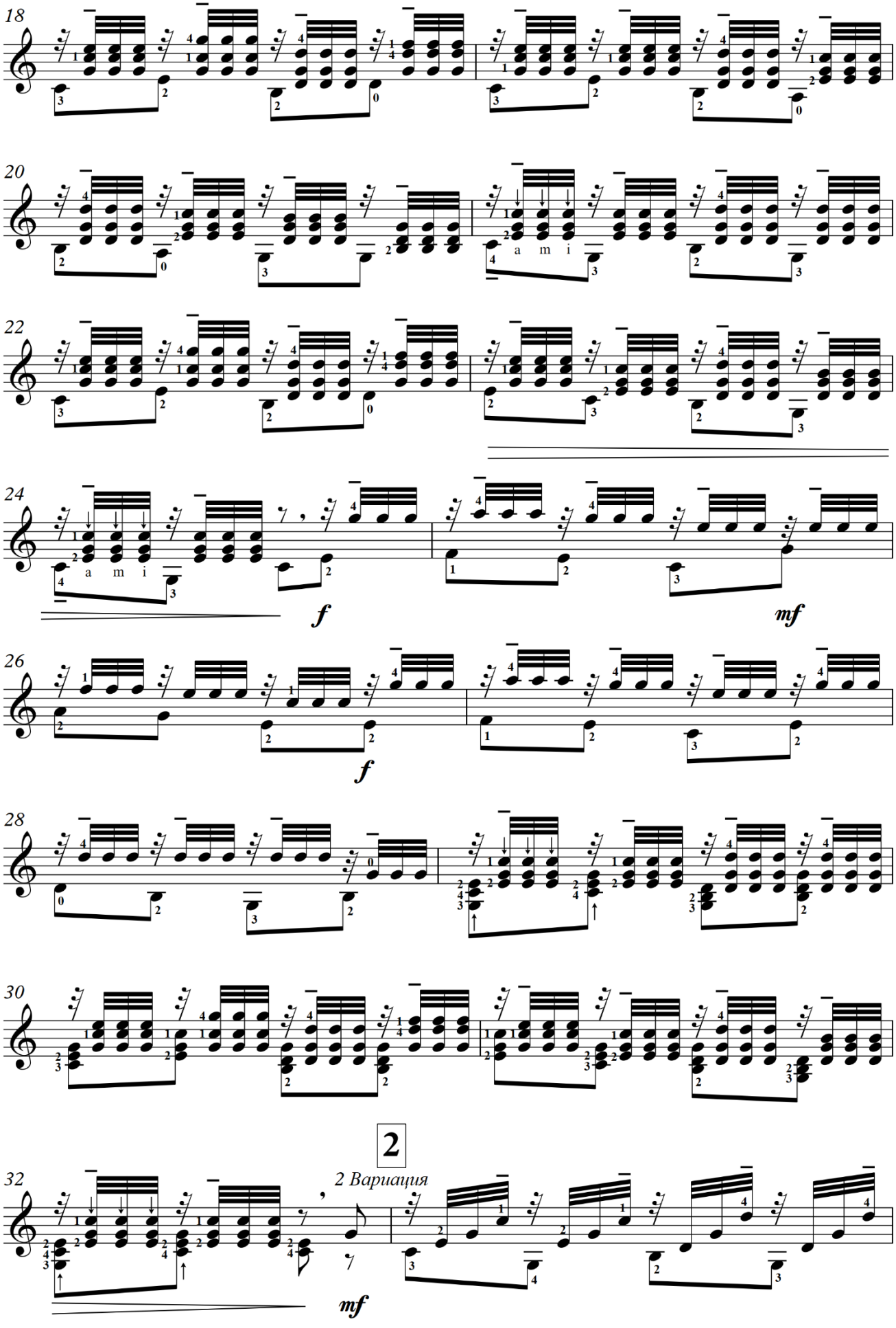
18
20
a m i
22
24
a m i
f
mf
26
f
28
30
2
2 Вариация
32
mf

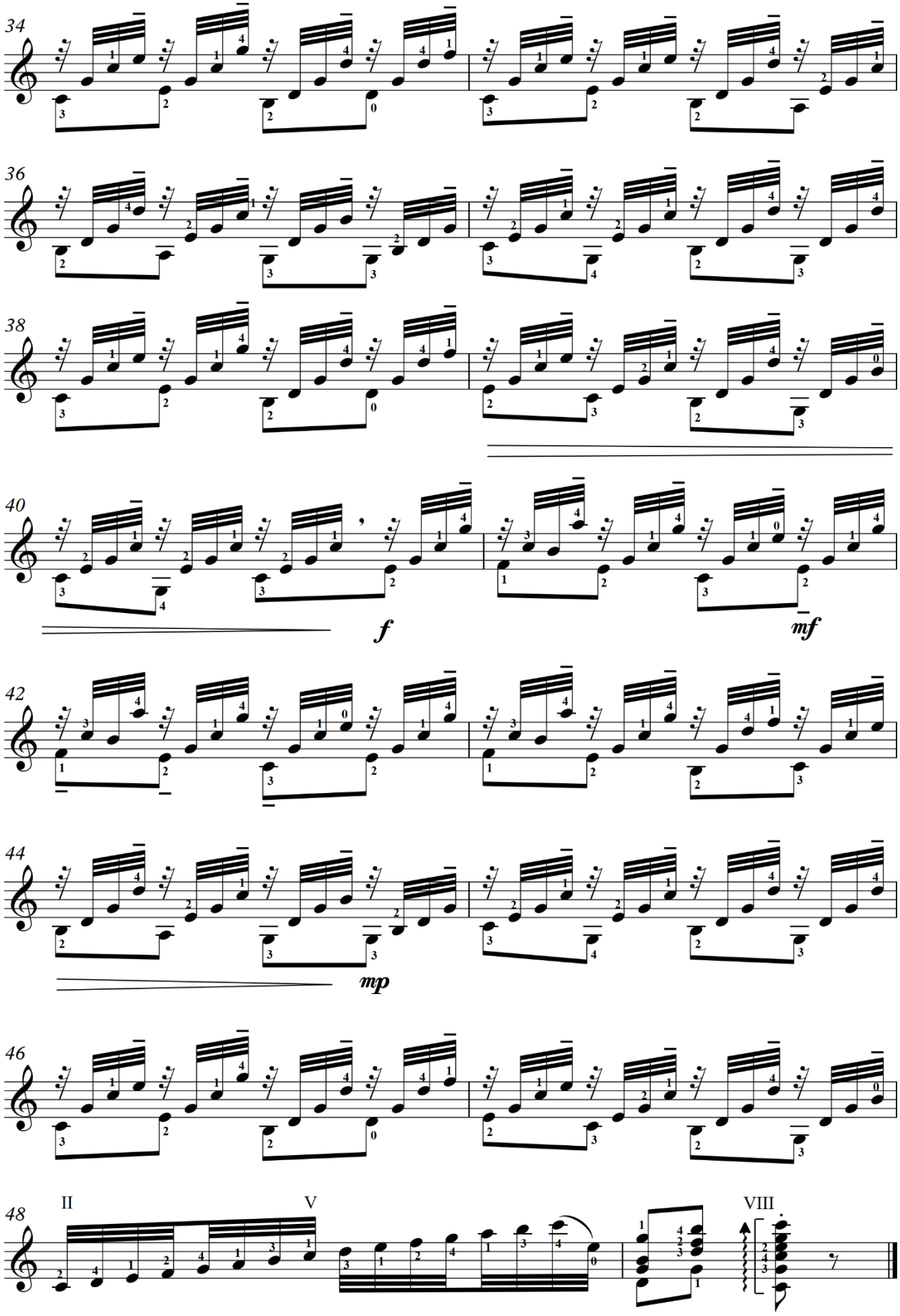
34
36
38
40
f
mf
42
44
mp
46
48
II
V
VIII

Я ПРОЩЁН И ПОМИЛОВАН БОГОМ

В. Гусакова
Обработка Д. Хайруллаева

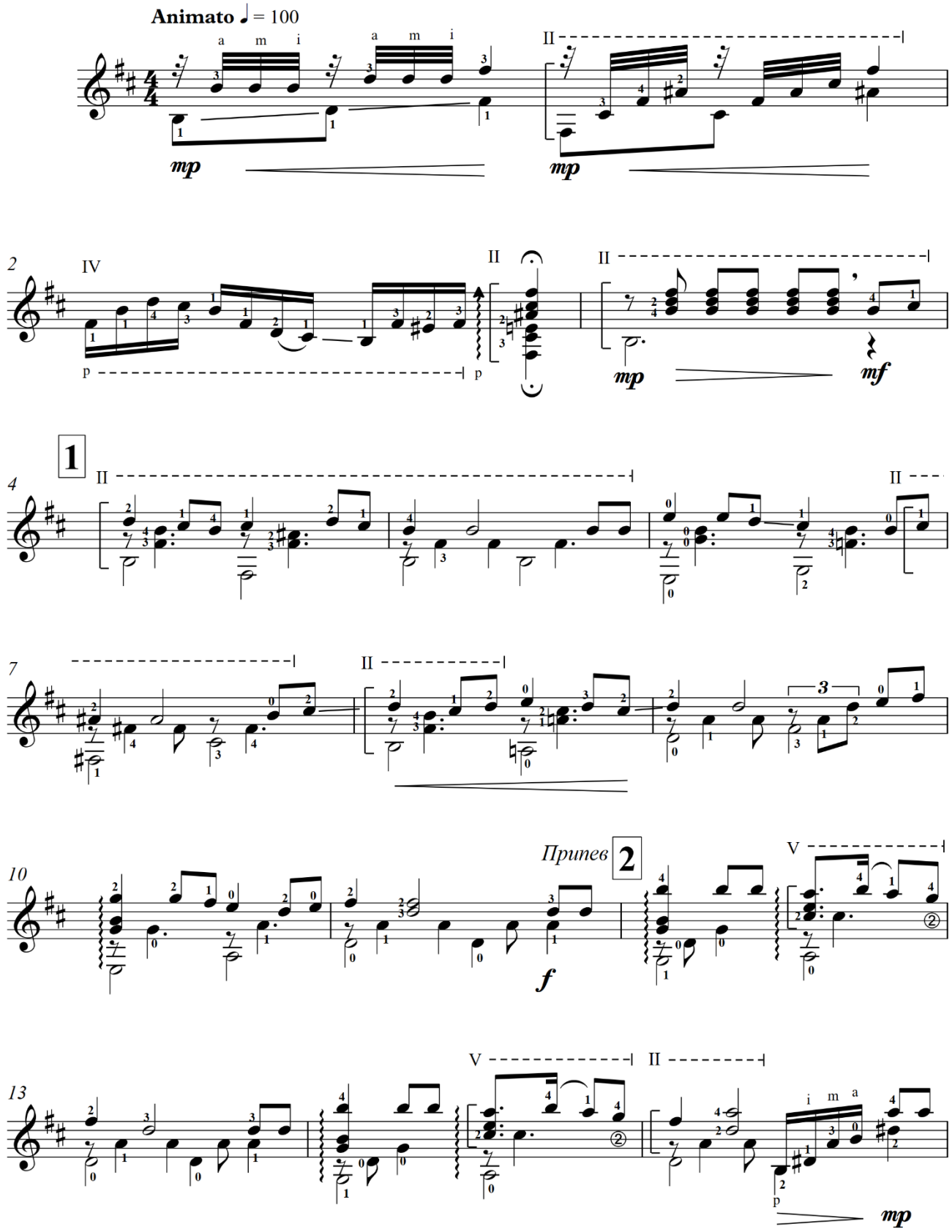

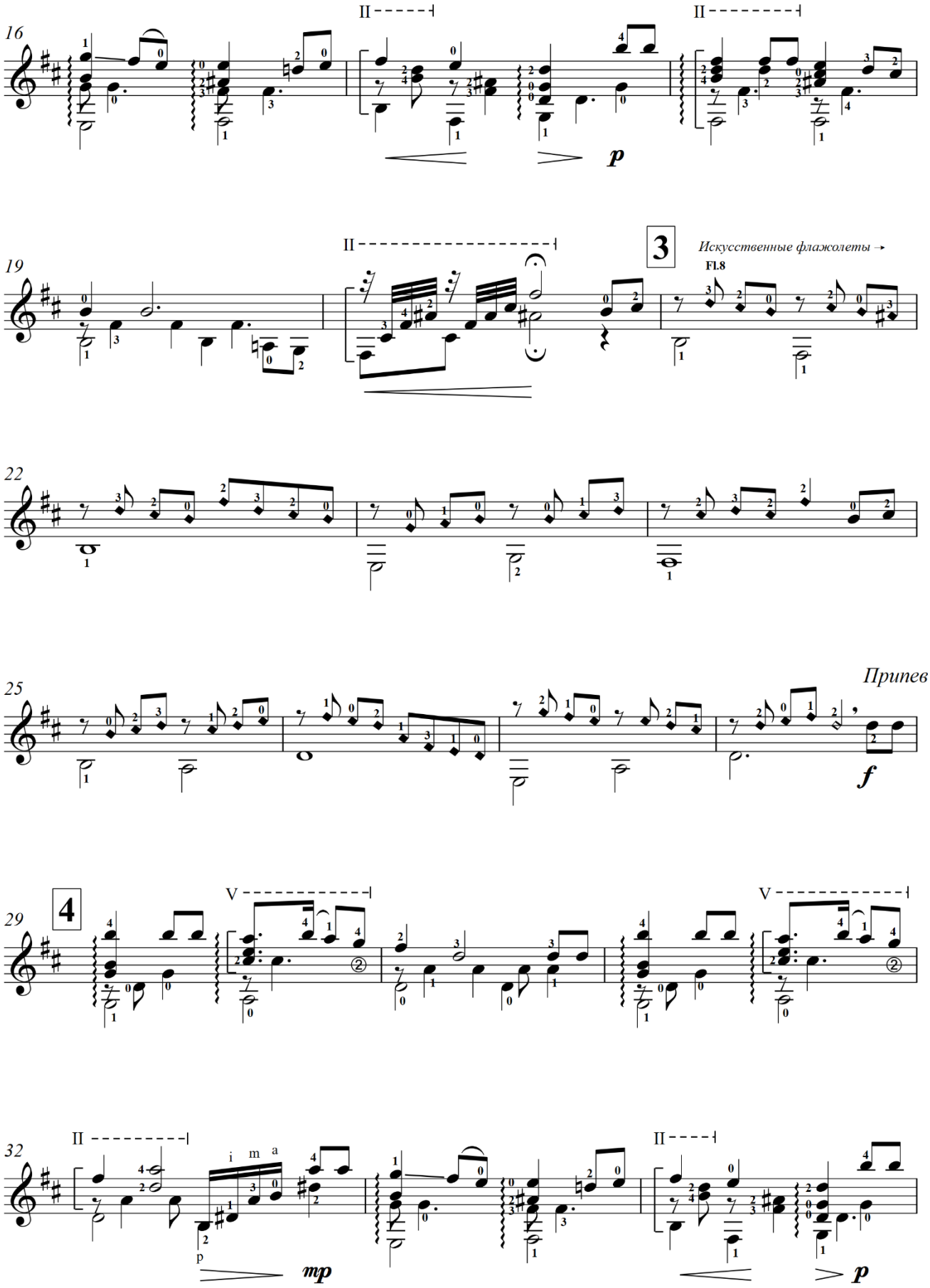
16
II
II
p
19
II
3
Искусственные флажолеты →
Fl.8
22
25
Припев
f
29
4
V
V
32
II
II
i m a
p
mp
p

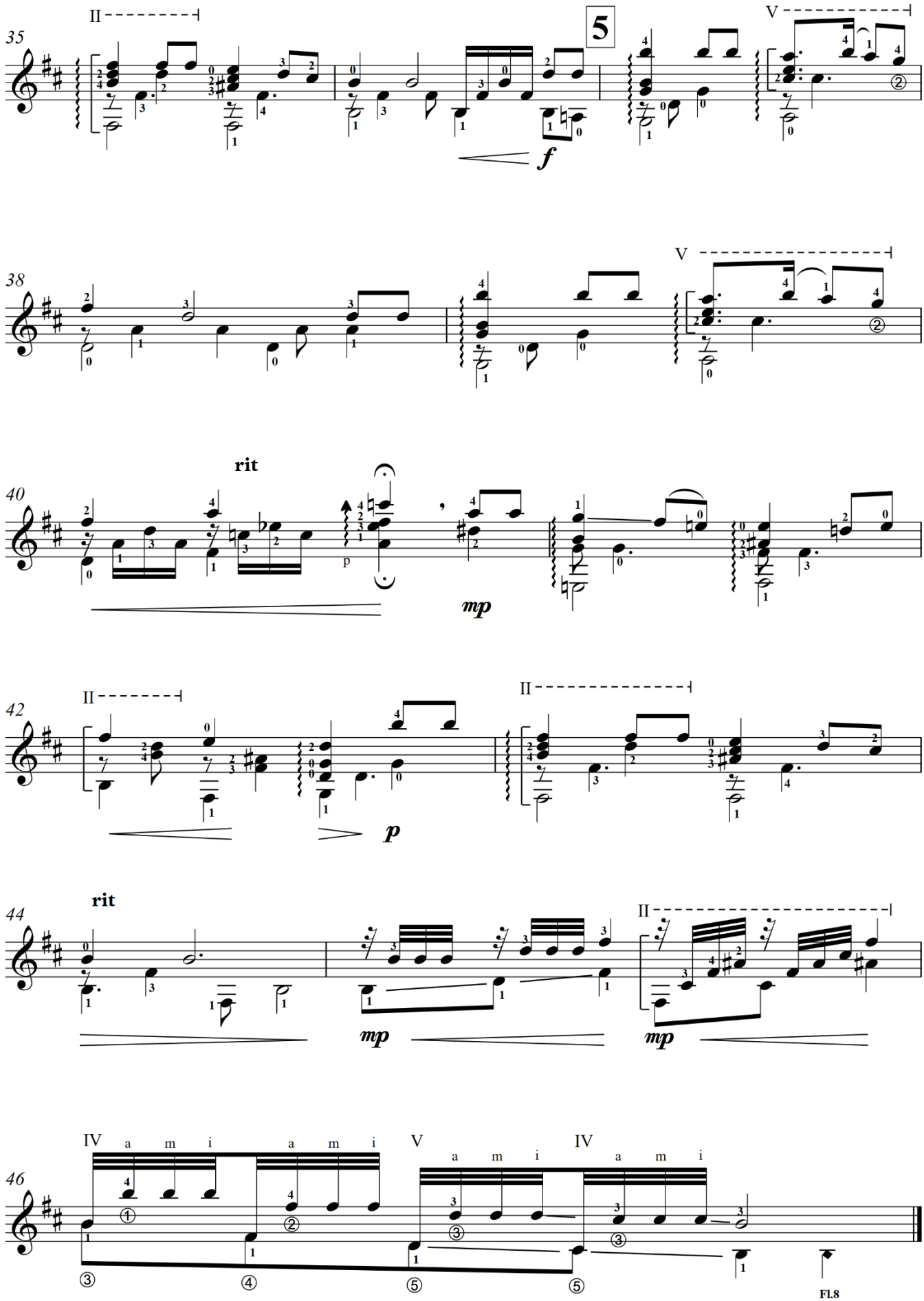
35
II
5
V
f
38
V
40
rit
p
mp
42
II
II
p
44
rit
mp
II
mp
46
IV a m i a m i
V a m i
IV a m i
Fl.8

ДЕТСКИМИ СЕРДЦАМИ

Обработка Д. Хайруллаева

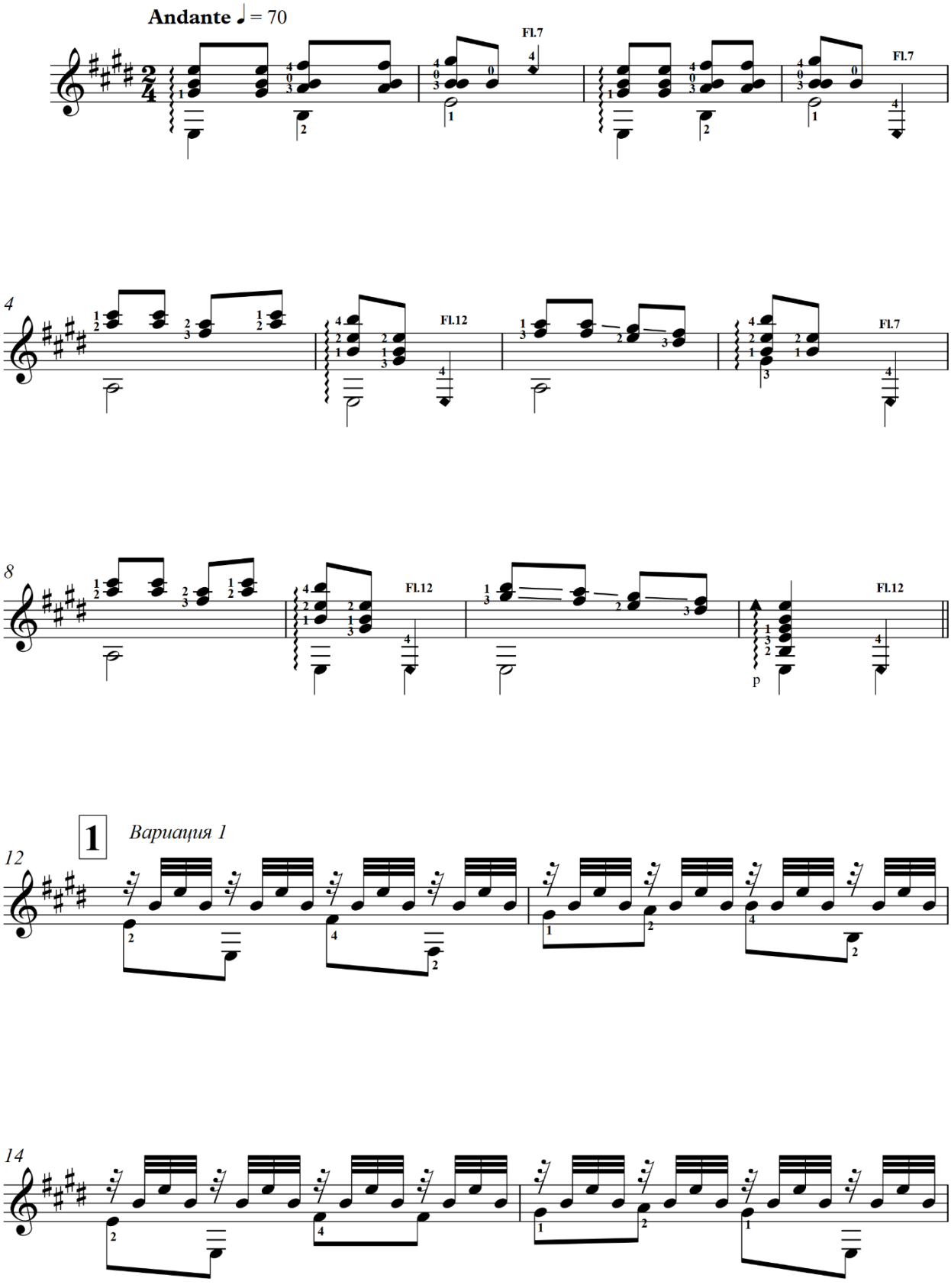

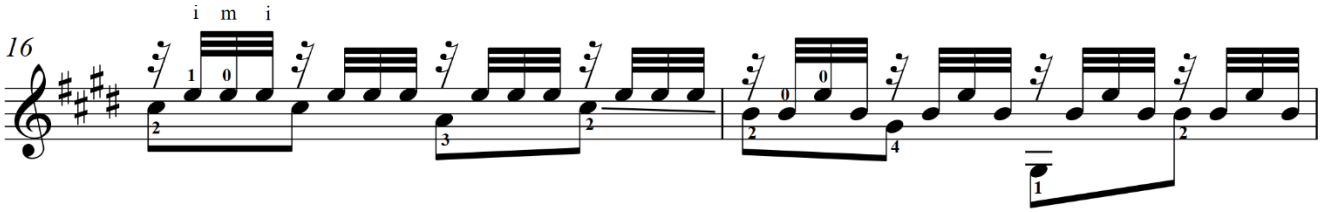

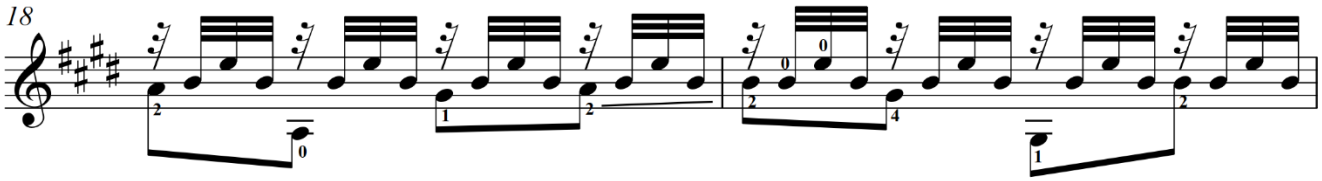

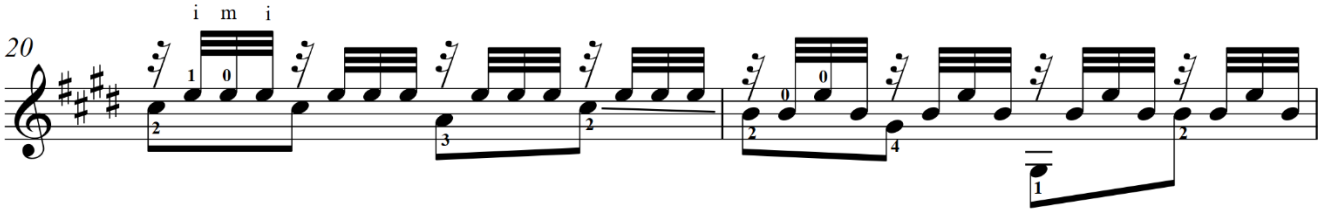

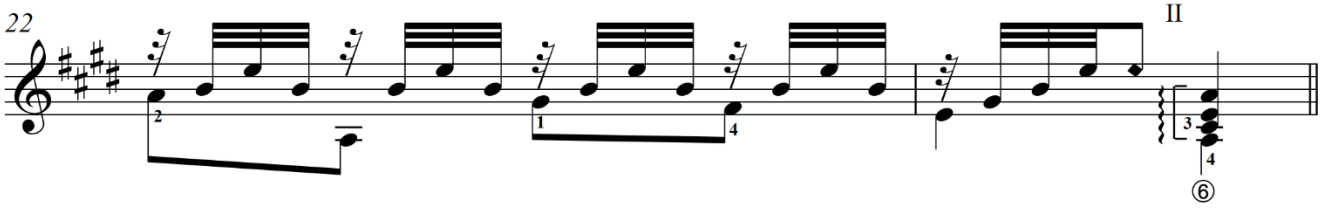

2 *Вариация 2*

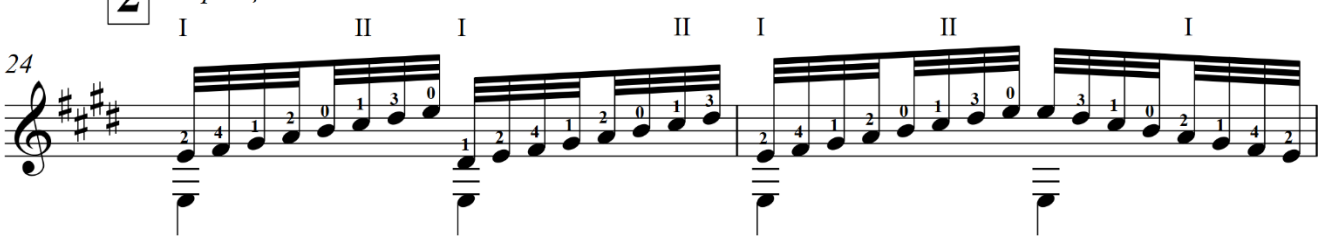

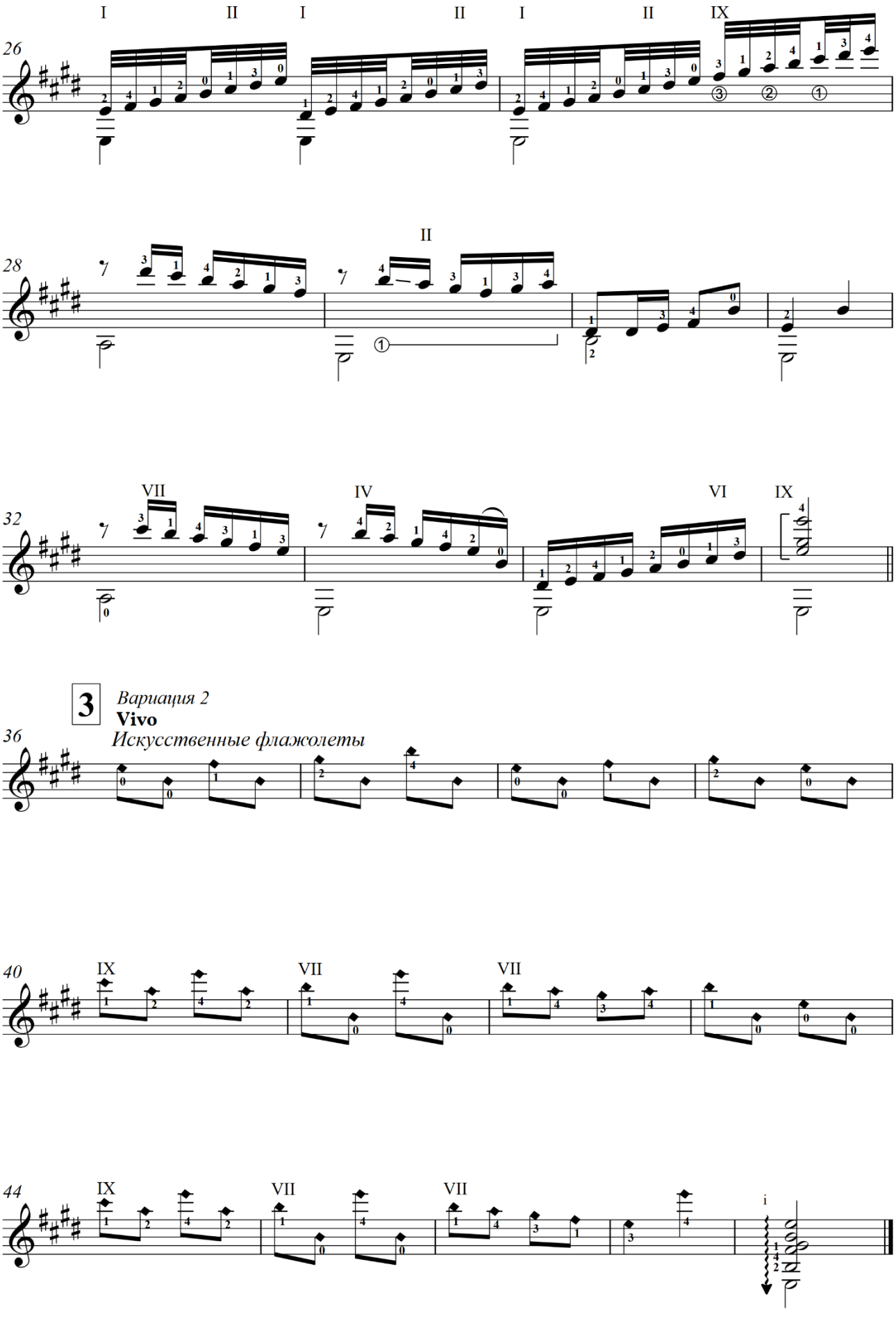
I II I II I II IX
26
II
28
VII IV VI IX
32
3
Вариация 2
Vivo
Искусственные флажолеты
36
IX VII VII
40
IX VII VII
44

ДЕРЗНОВЕНИЕ, УПОВАНИЕ

Т. Г.

Обработка Д. Хайруллаева

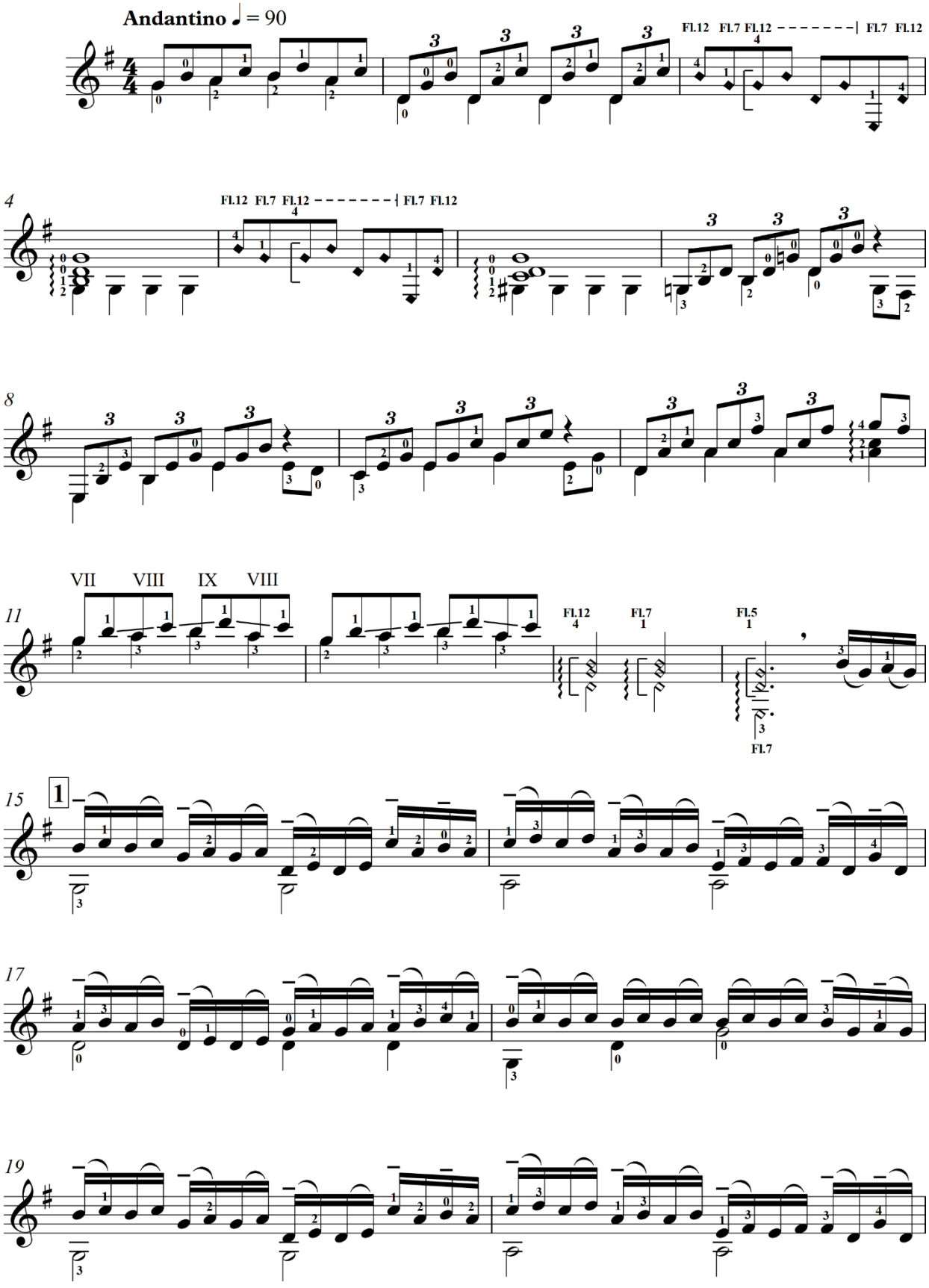

Припев

21

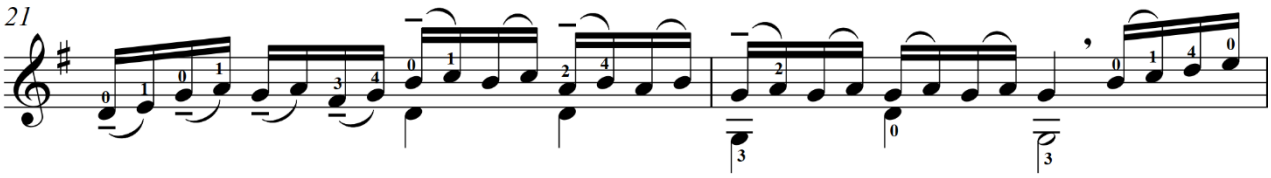

2

23

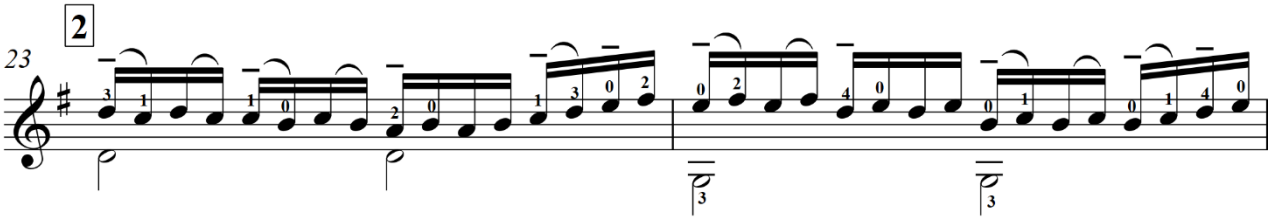

25

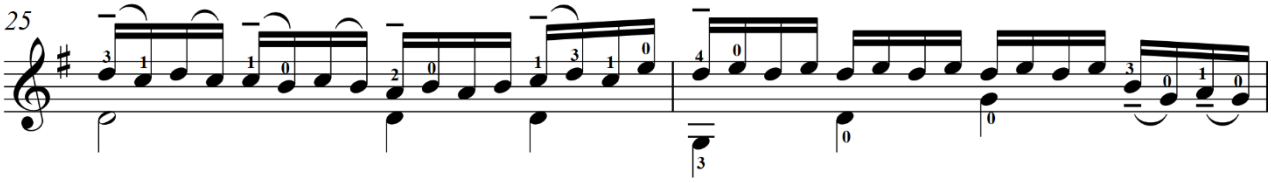

27

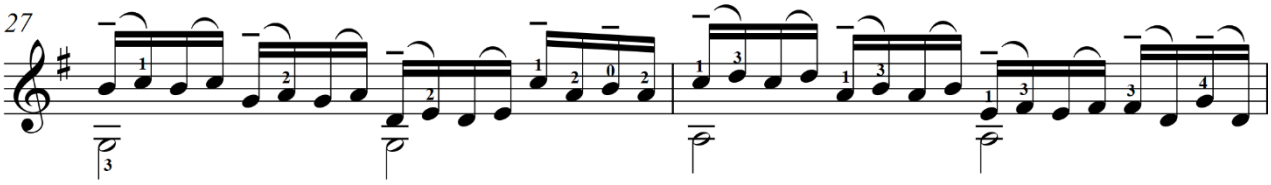

29

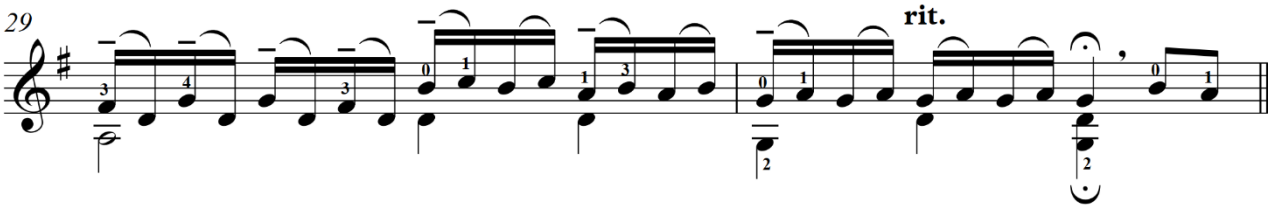

3 **A tempo**

31

a m i

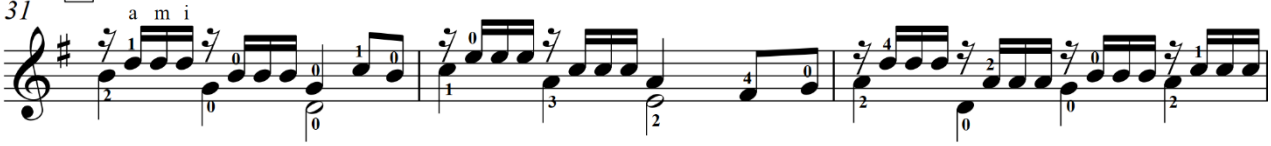

34

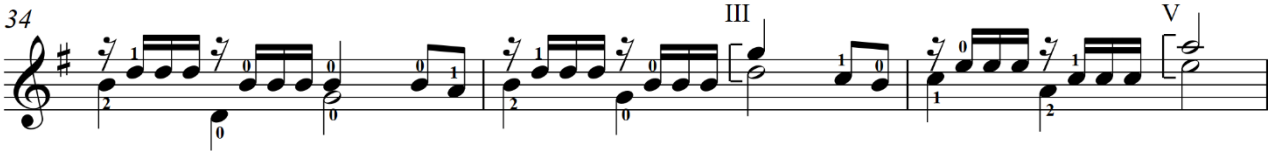

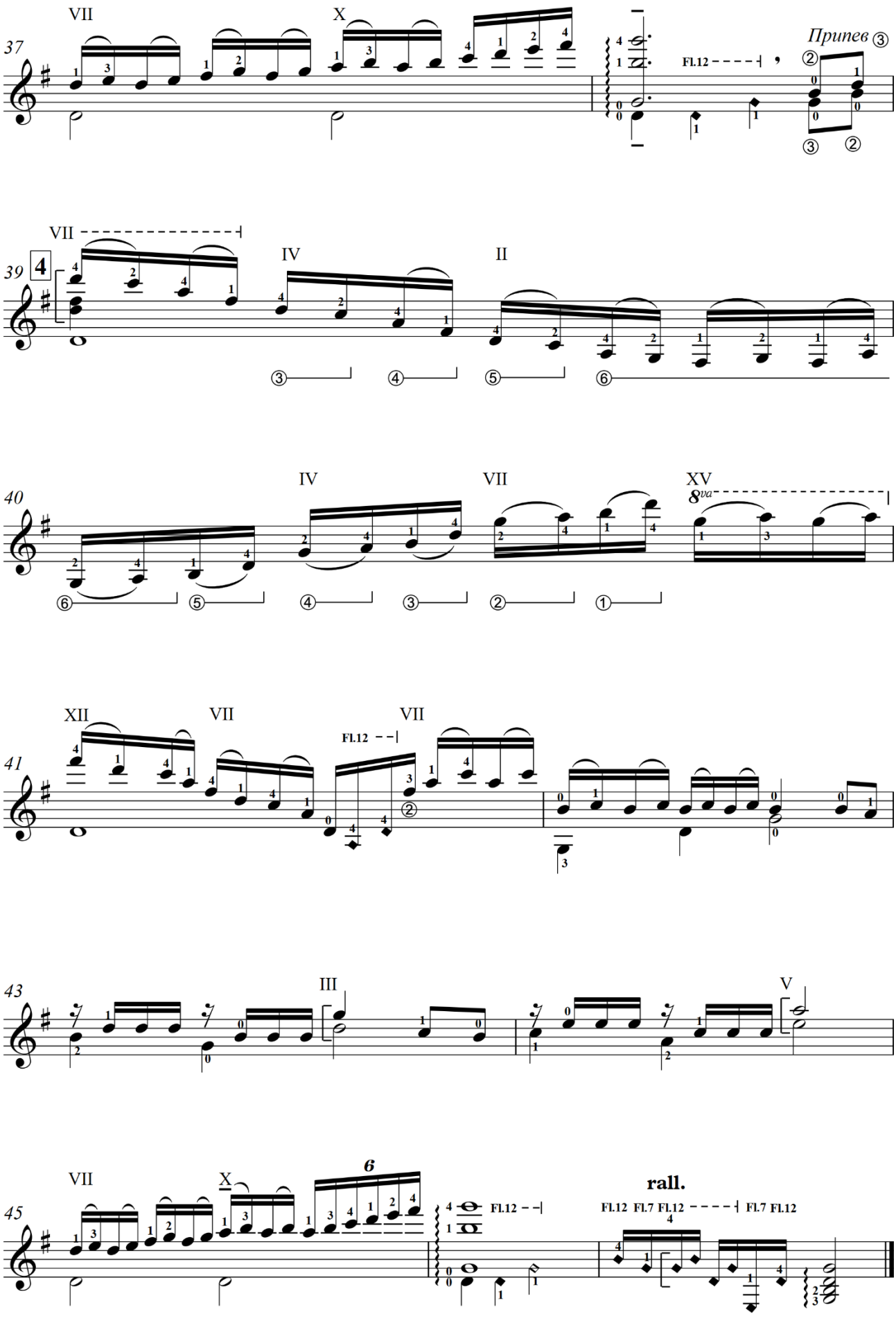
37
VII
X
Припев ③
Fl.12
39
VII
IV
II
40
IV
VII
XV
8va
41
XII
VII
VII
Fl.12
43
III
V
45
VII
X
6
Fl.12
rall.
Fl.12 Fl.7 Fl.12
Fl.7 Fl.12

СВЕТИТ МНЕ В ОКОШКО

Л.А.К.
Обработка Д. Хайруллаева

Animato [Воодушевлённо]

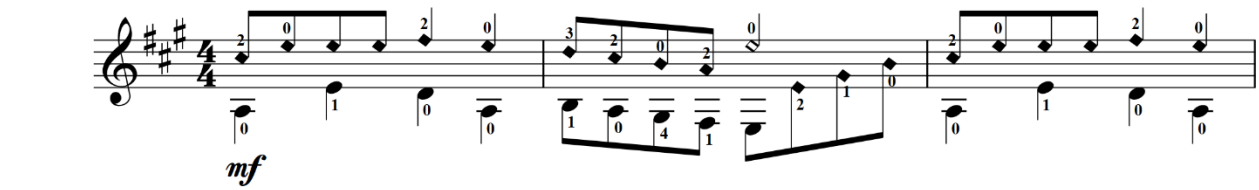

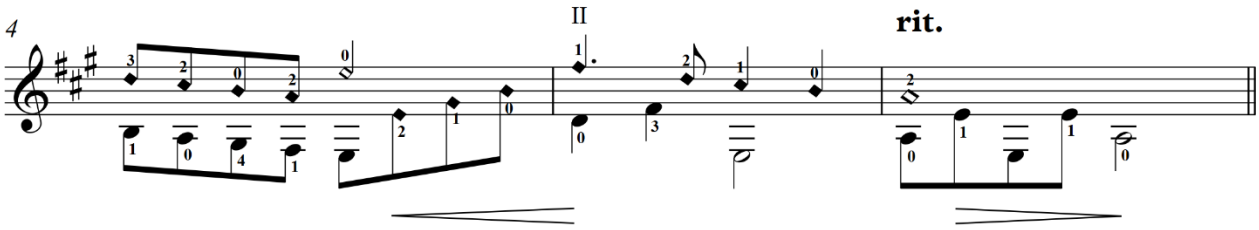

1 *Вариация*

Meno mosso

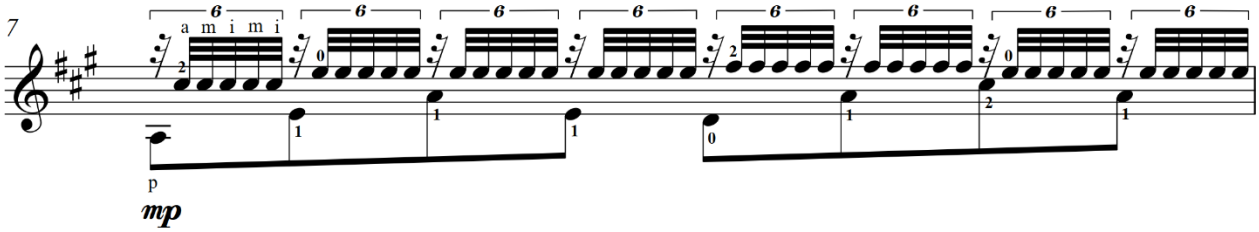

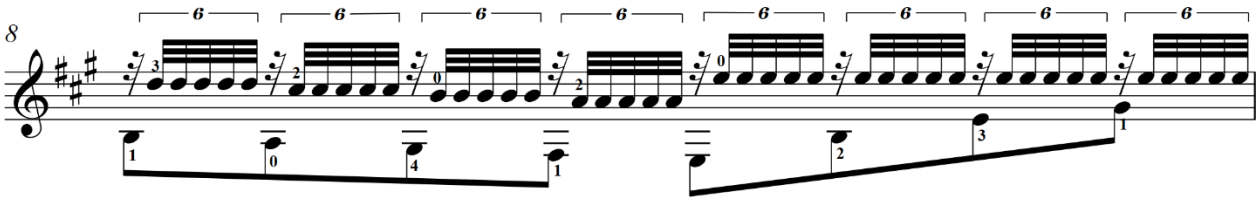

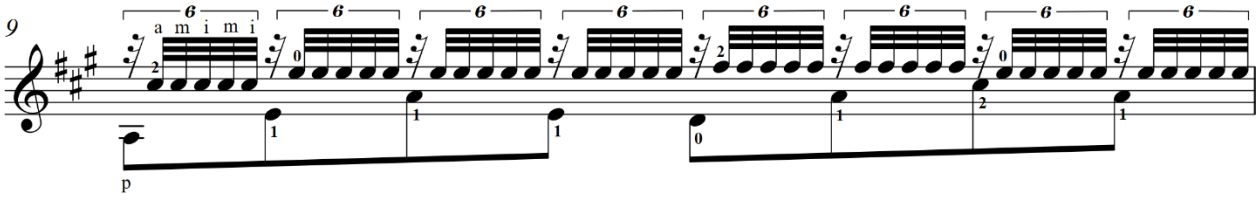

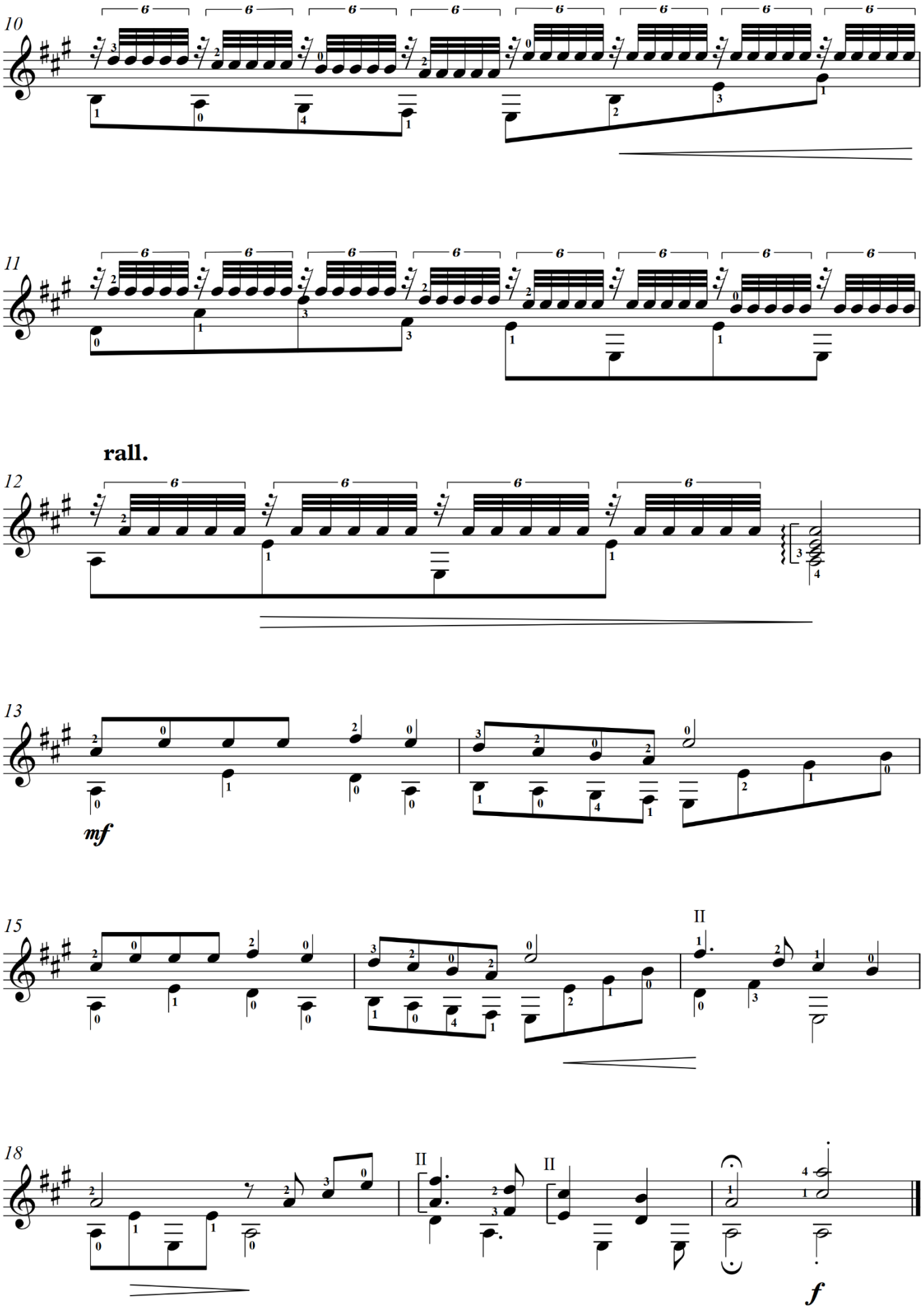
10
11
rall.
12
13
mf
15
II
18
II
II
f

ГОСПОДЬ, ТЕБЯ И СЛАВЛЮ, И ХВАЛЮ Я

А. Гусаков
Обработка Д. Хайруллаева

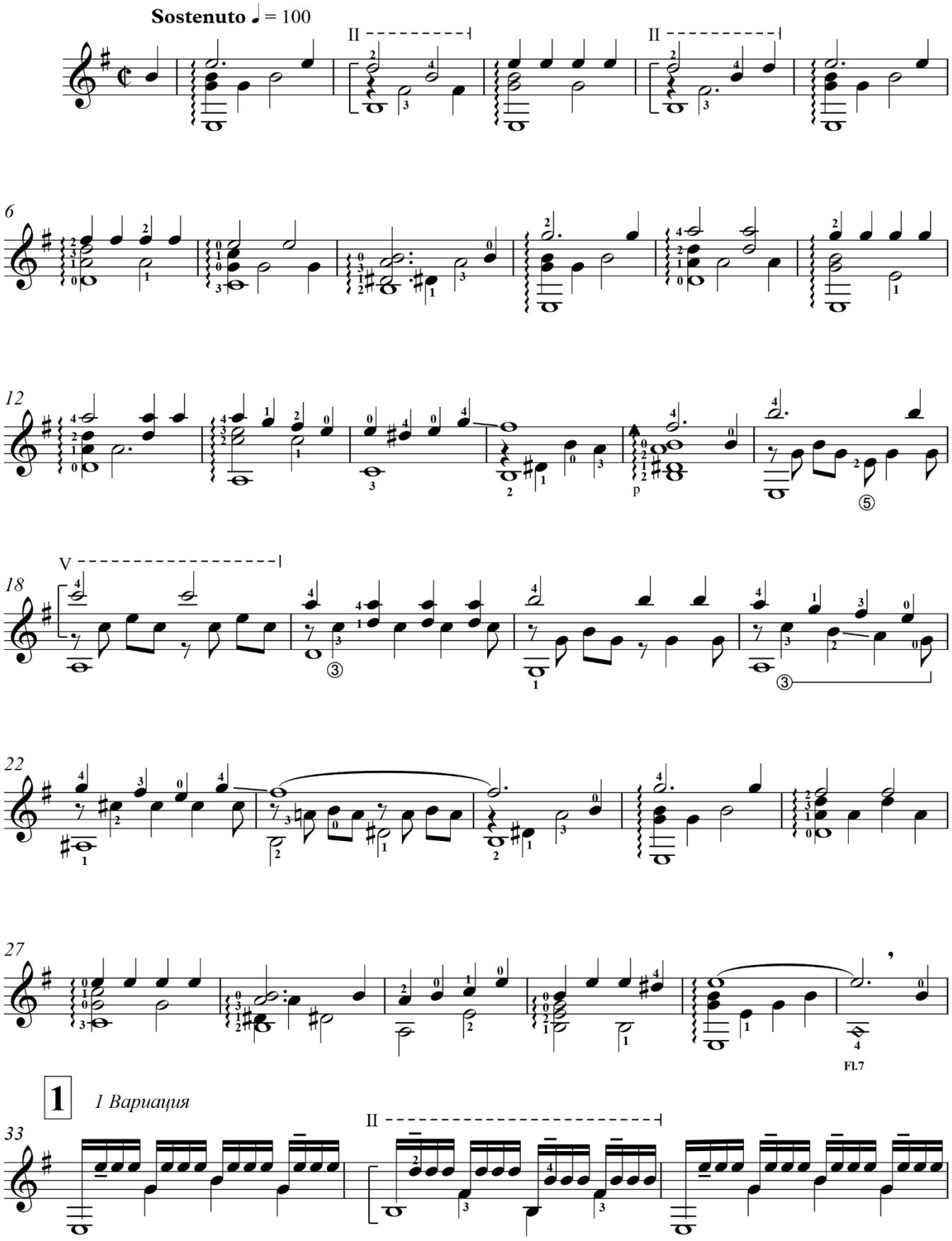

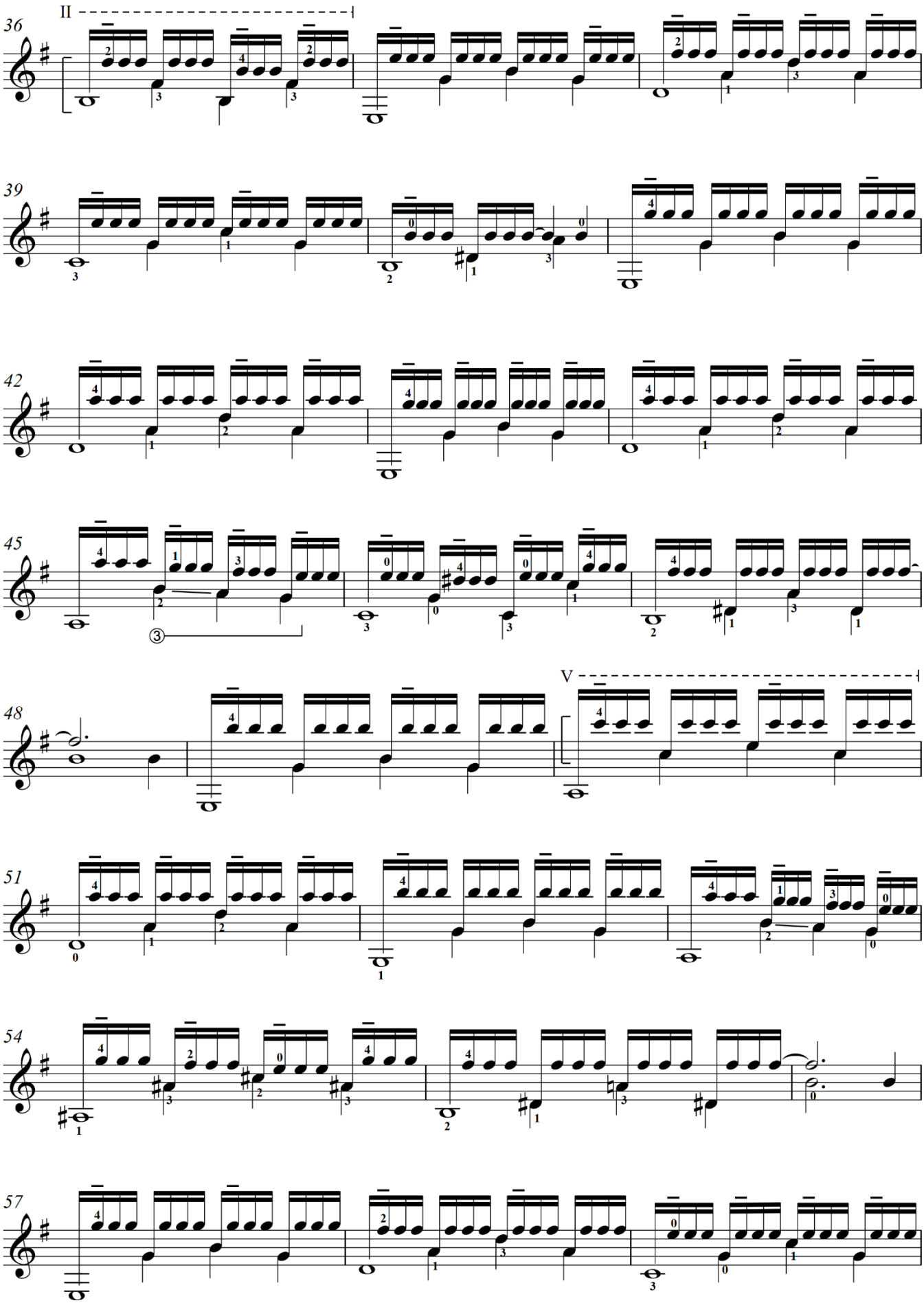
II
36
39
42
45
③
V
48
51
54
57

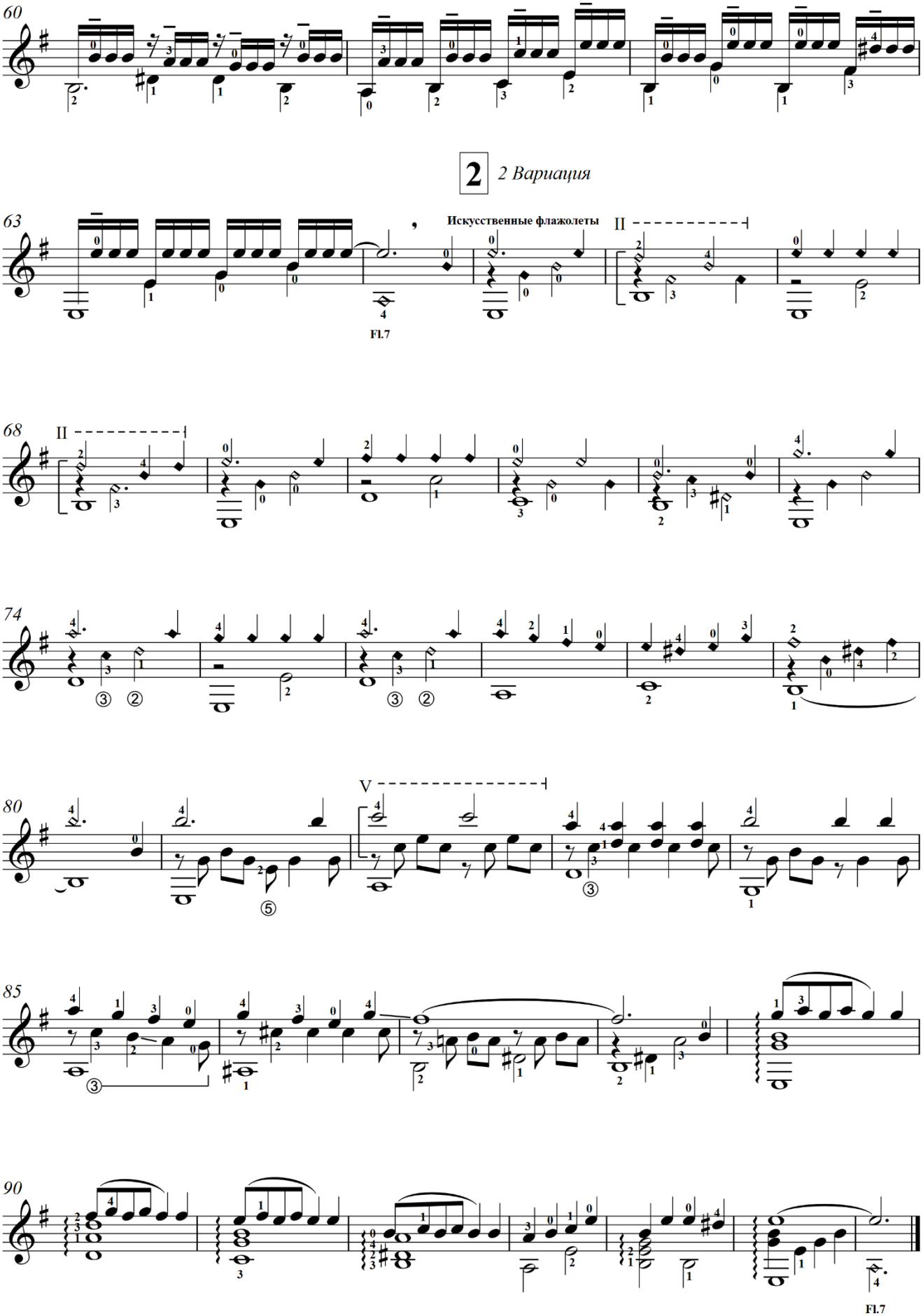
60
2 Вариация
63
Искусственные флажолеты
II
Fl.7
68
II
74
80
V
85
90
Fl.7

О МОЛИТВА, О МОЛИТВА!

(8 жизненных зарисовок)

M. Pankratz
Обработка Д. Хайруллаева

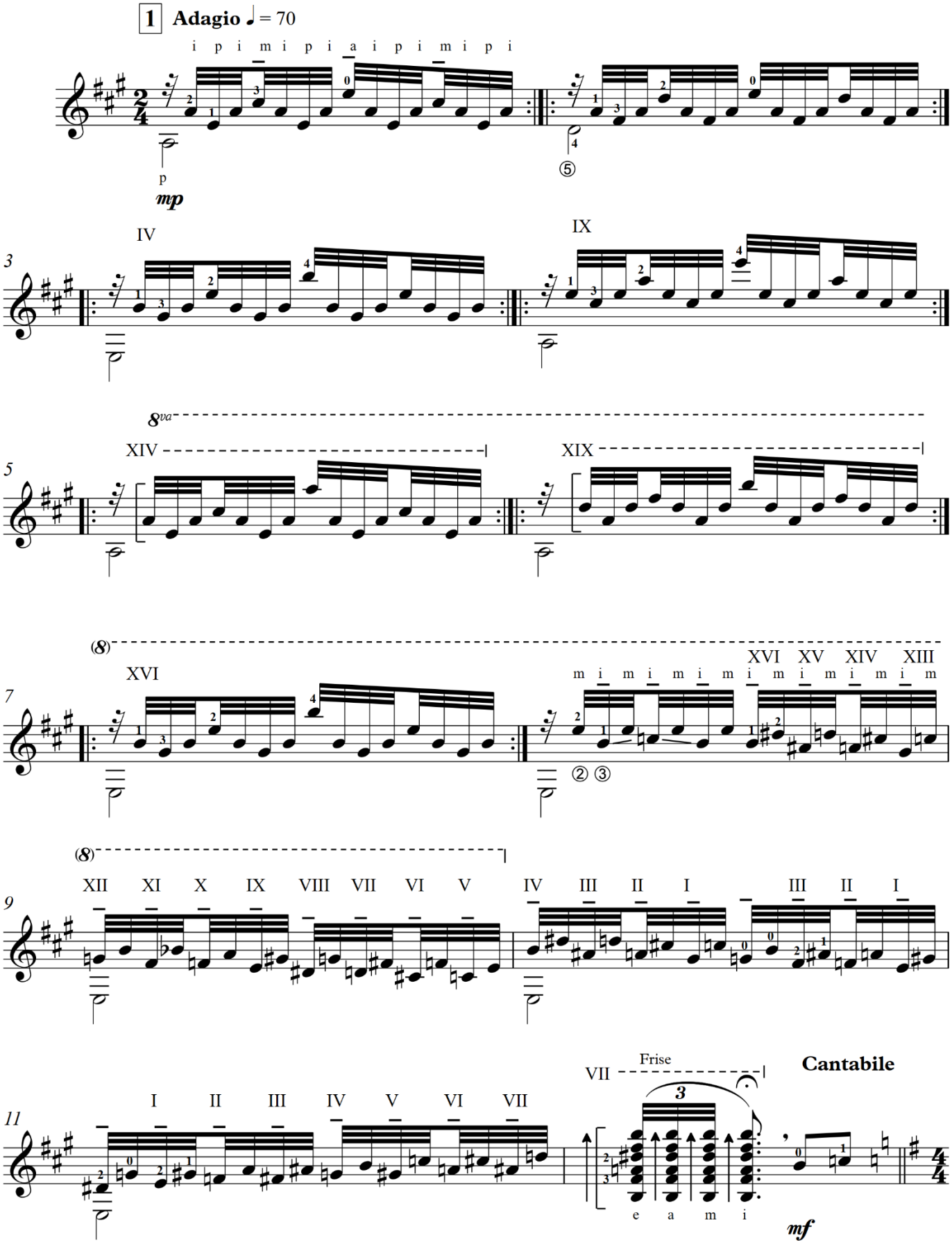

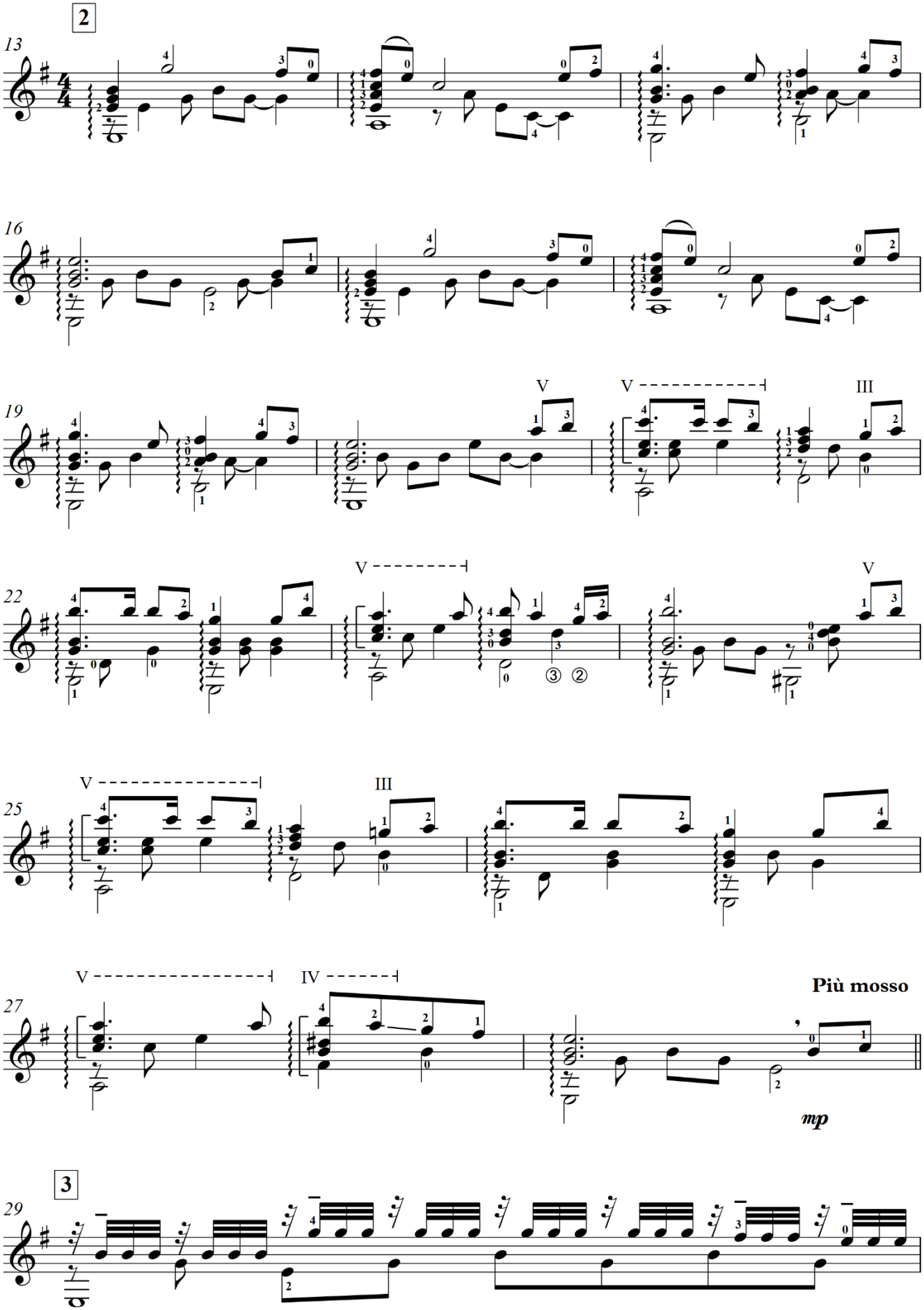
2
13
16
19
V
V
III
22
V
V
25
V
III
27
V
IV
Più mosso
mp
3
29

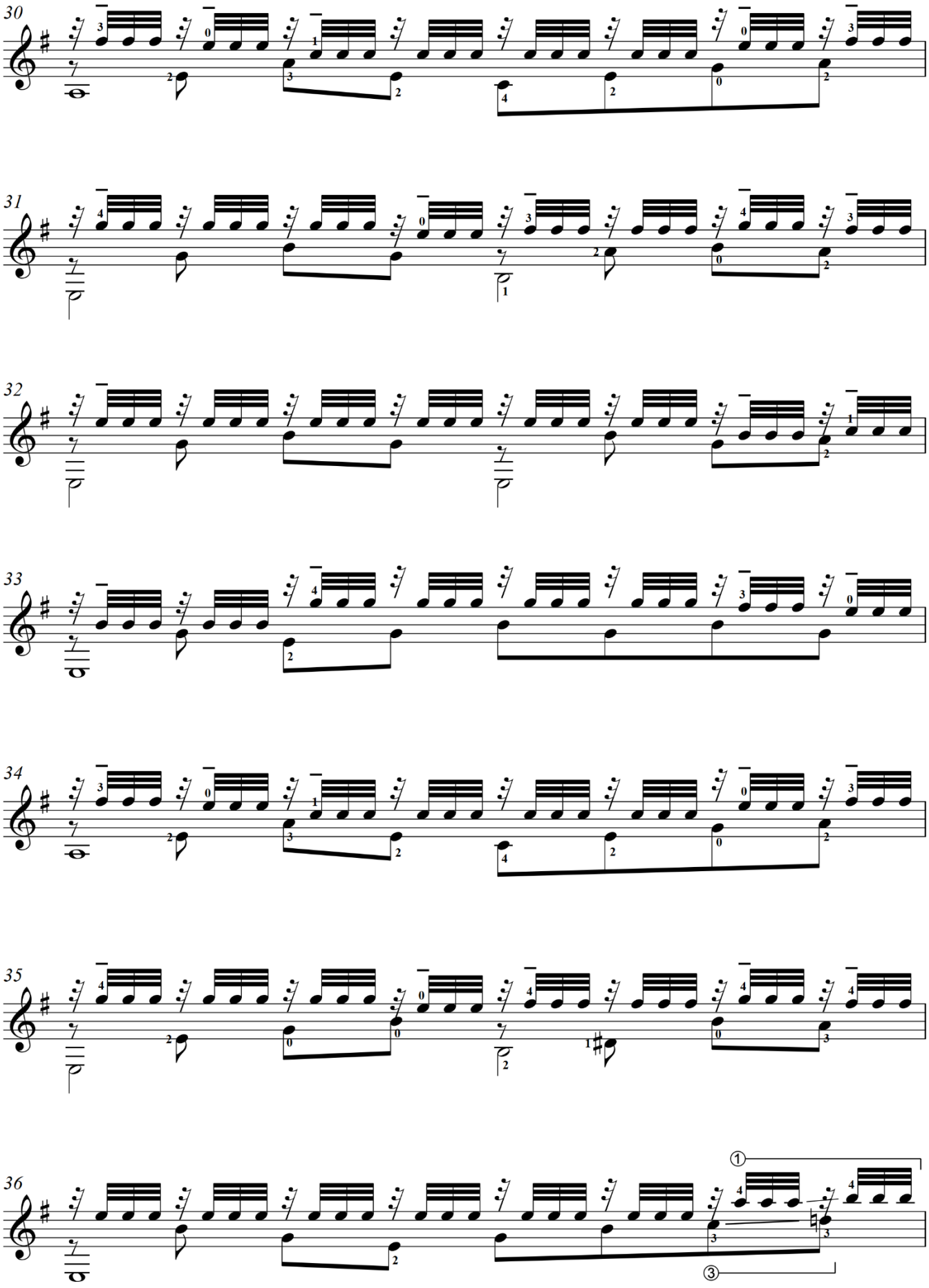
30
31
32
33
34
35
36

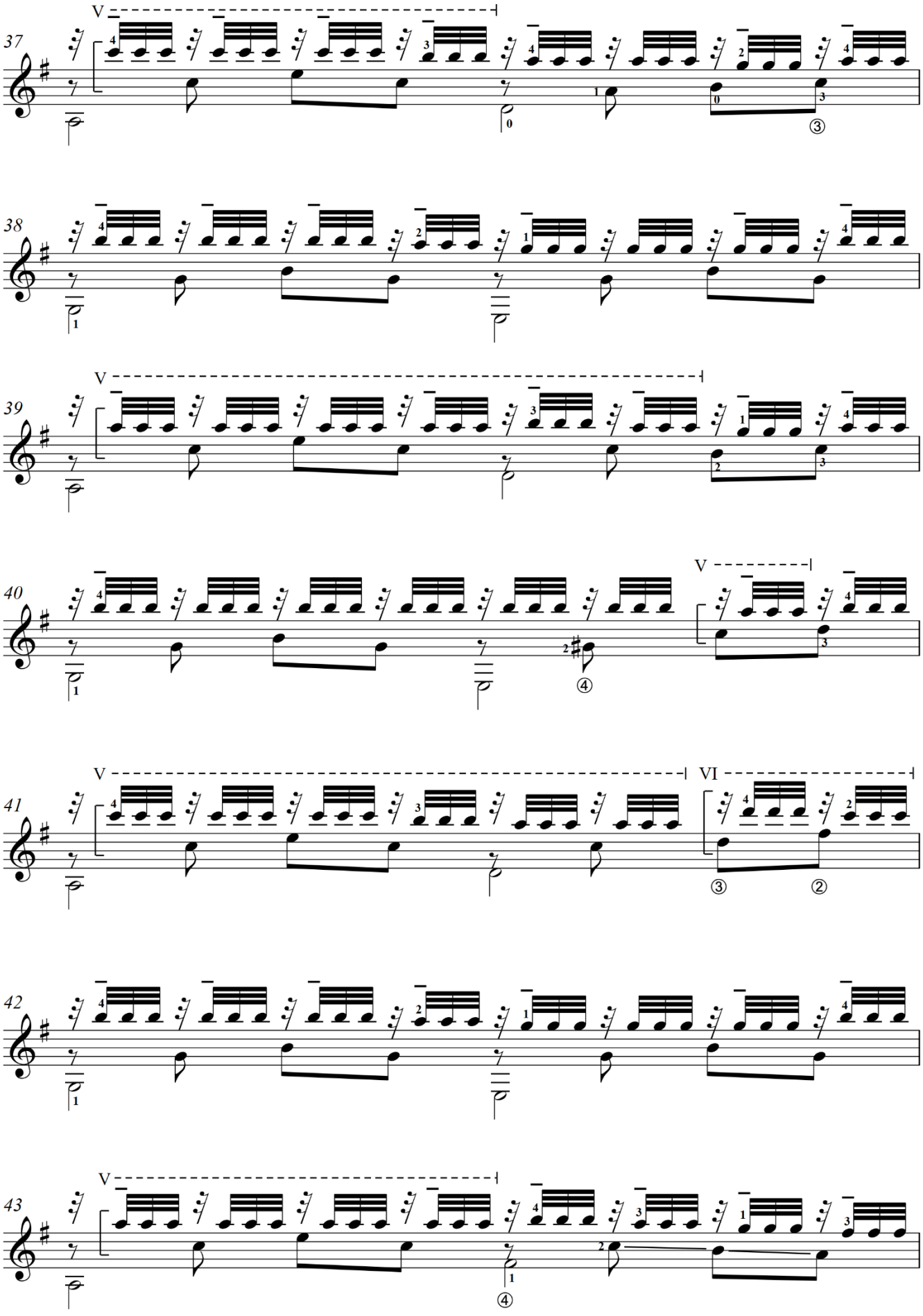
37
V
38
39
V
40
V
41
V
VI
42
43
V

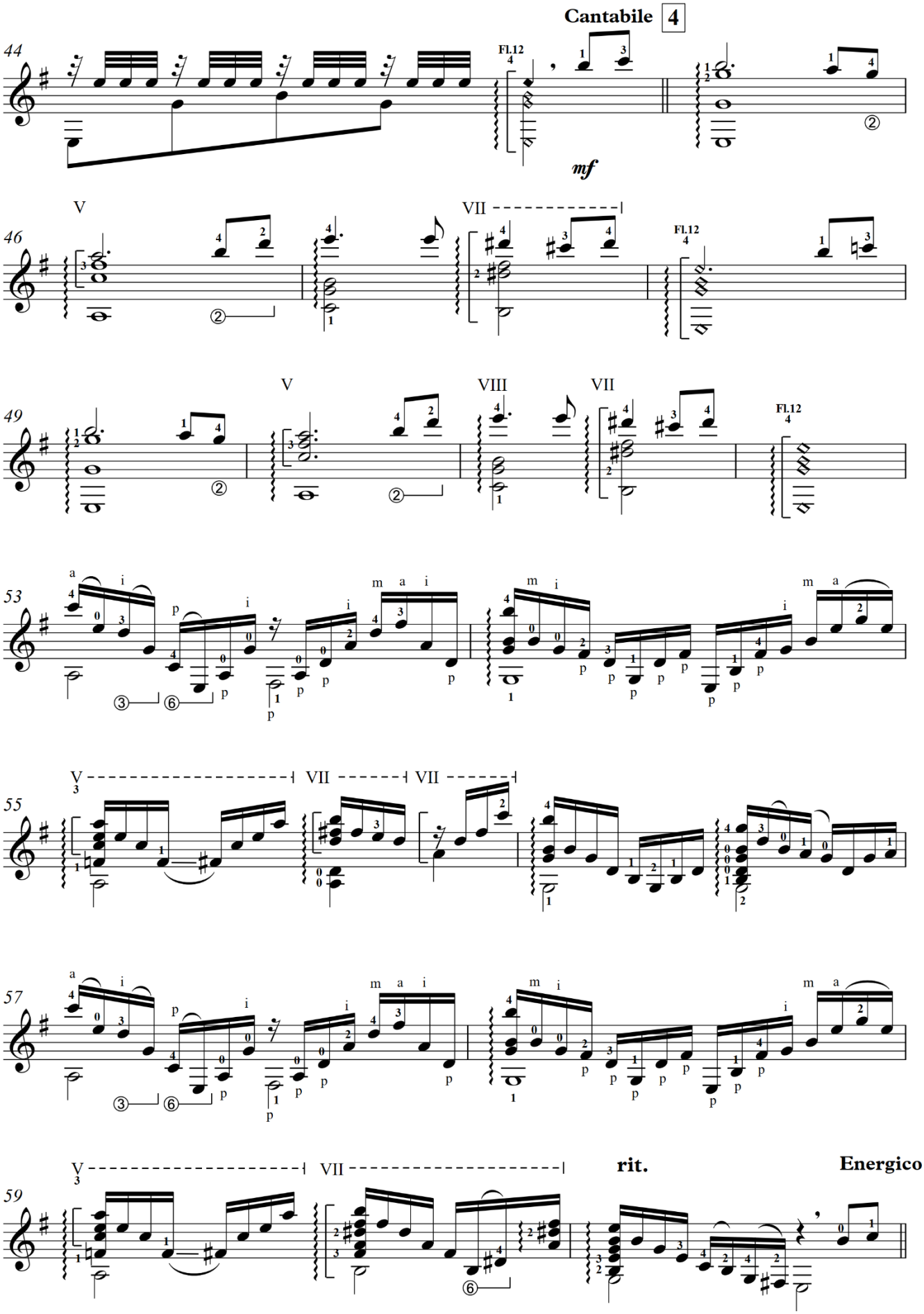
Cantabile 4
44
Fl.12
mf
46
V
VII
Fl.12
49
V
VIII
VII
Fl.12
53
55
V
VII
VII
57
59
V
VII
rit.
Energico

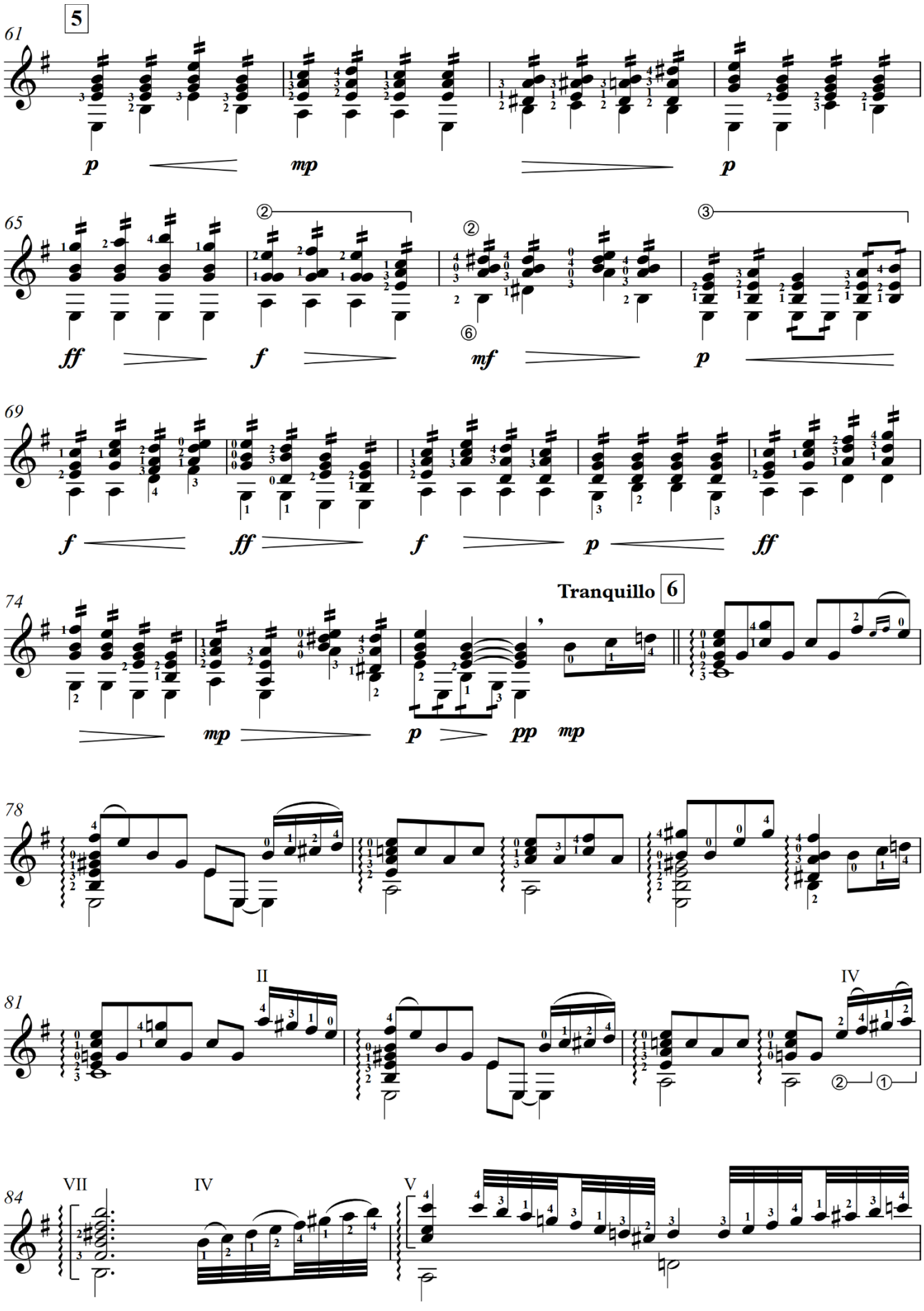
61
5
p
mp
p
65
ff
f
mf
p
69
f
ff
f
p
ff
74
Tranquillo 6
mp
p
pp
mp
78
81
II
IV
84
VII
IV
V

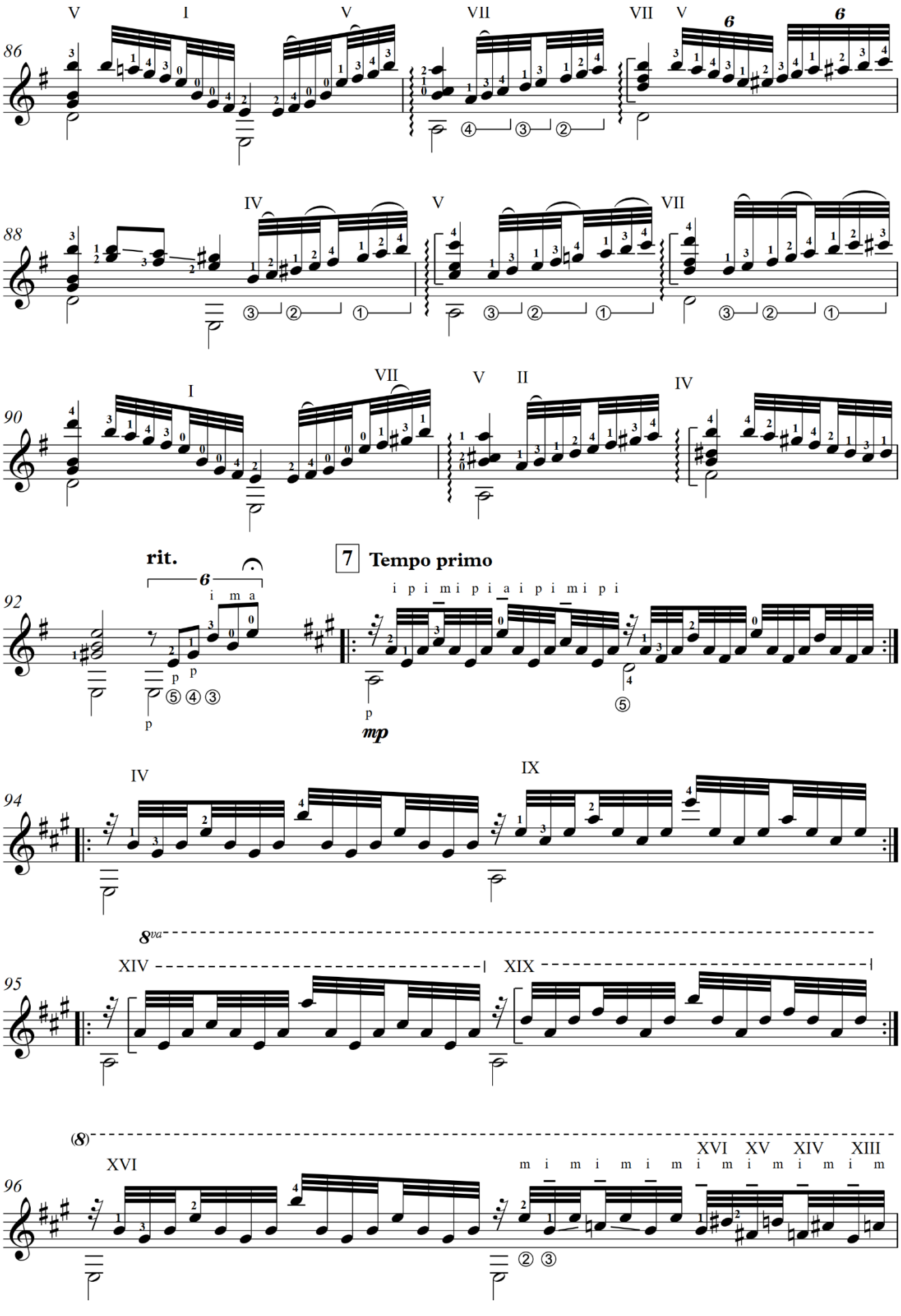
86
88
90
92
rit.
7 Tempo primo
mp
94
95
96

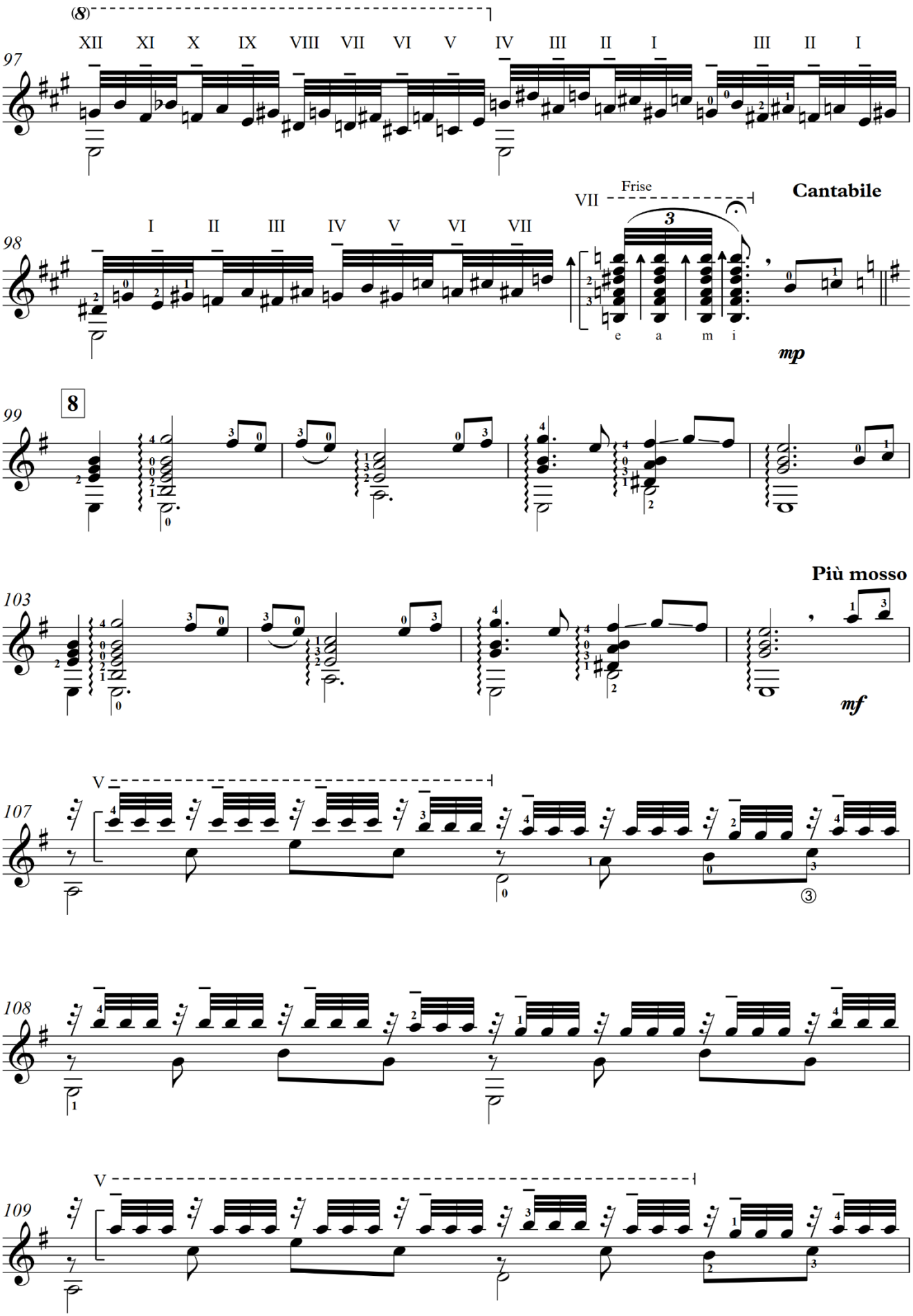
(8)
XII XI X IX VIII VII VI V IV III II I III II I
97
I II III IV V VI VII
98
Frise
VII
3
e a m i
Cantabile
mp
8
99
Più mosso
103
mf
V
107
③
108
V
109

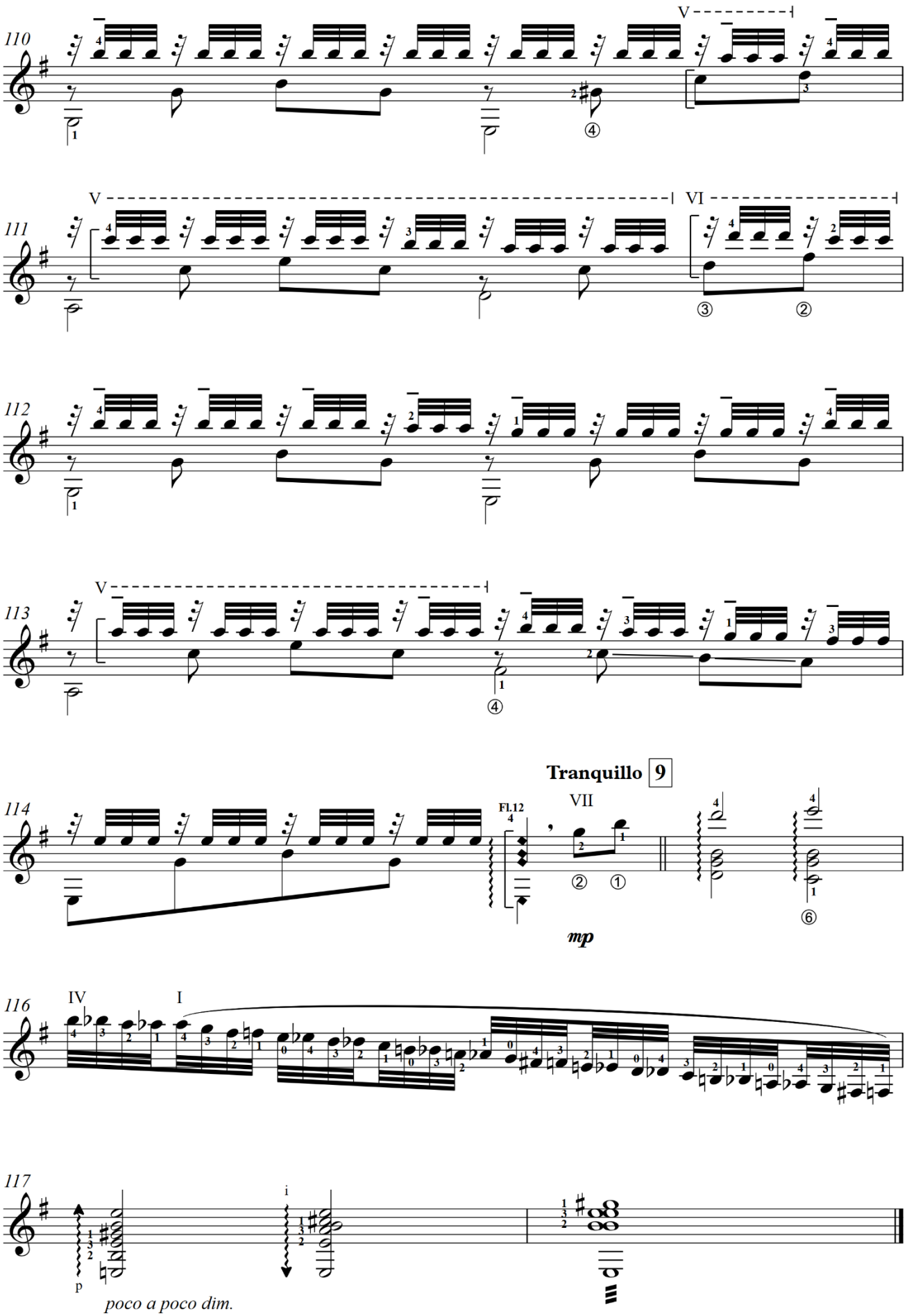
110
V
111
V
VI
112
113
V
Tranquillo 9
114
Fl.12
VII
mp
116
IV
I
117
i
p
poco a poco dim.

ЗА ЛЮБОВЬ, ЗА СЧАСТЬЕ И СПАСЕНЬЕ

Обработка Д. Хайруллаева

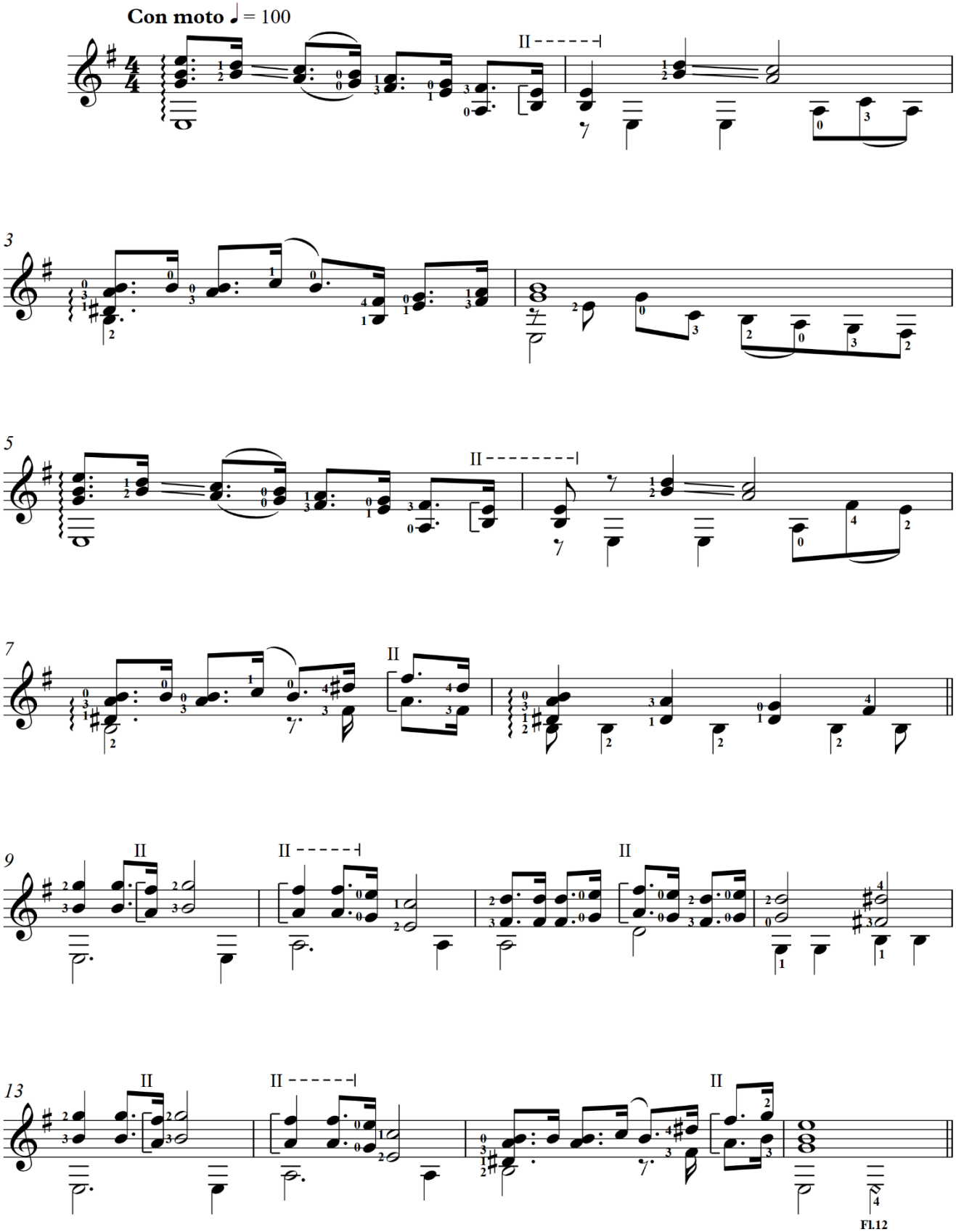

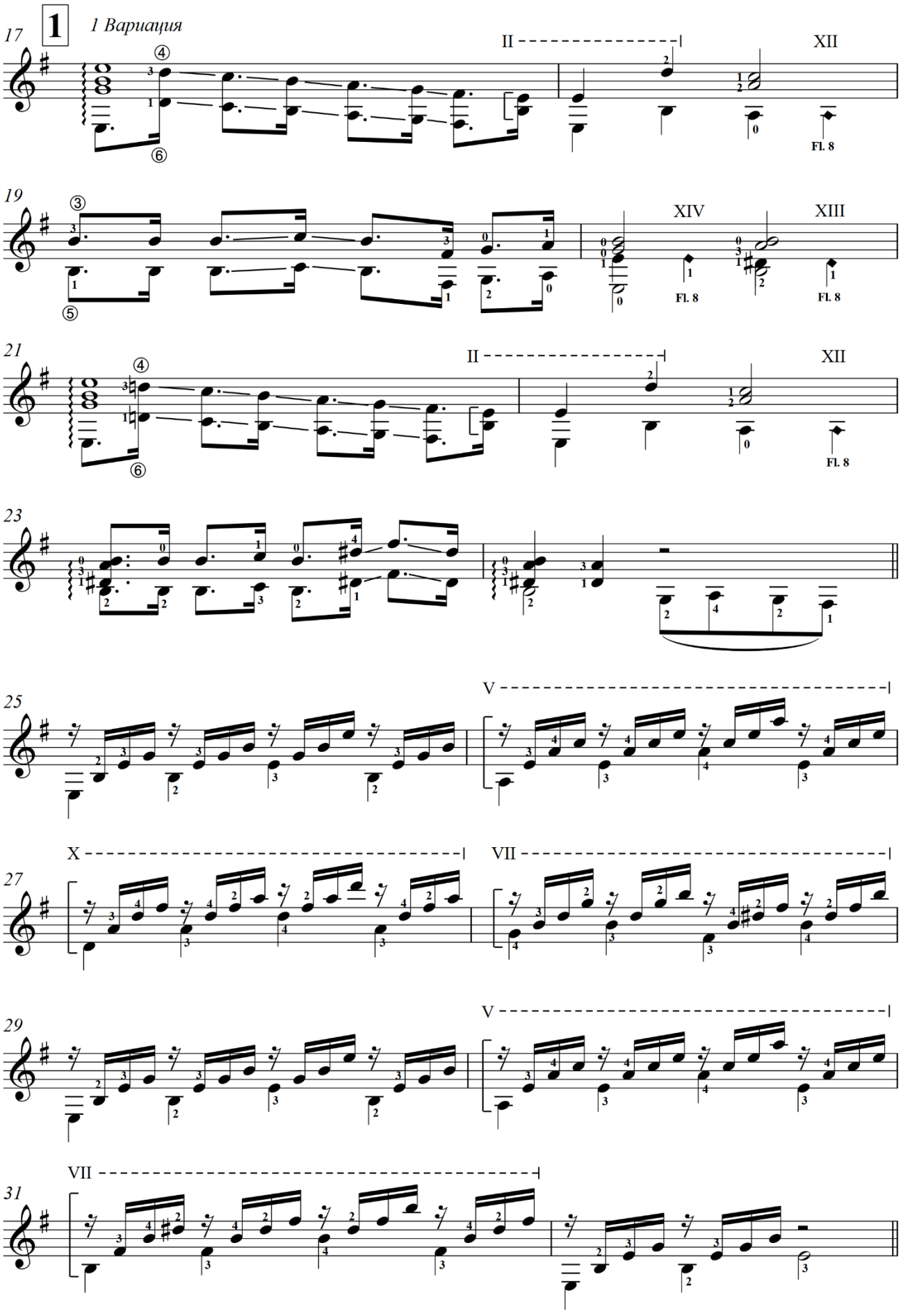
1
1 Вариация
17
II
XII
Fl. 8
19
XIV
XIII
Fl. 8
Fl. 8
21
II
XII
Fl. 8
23
25
V
27
X
VII
29
V
31
VII

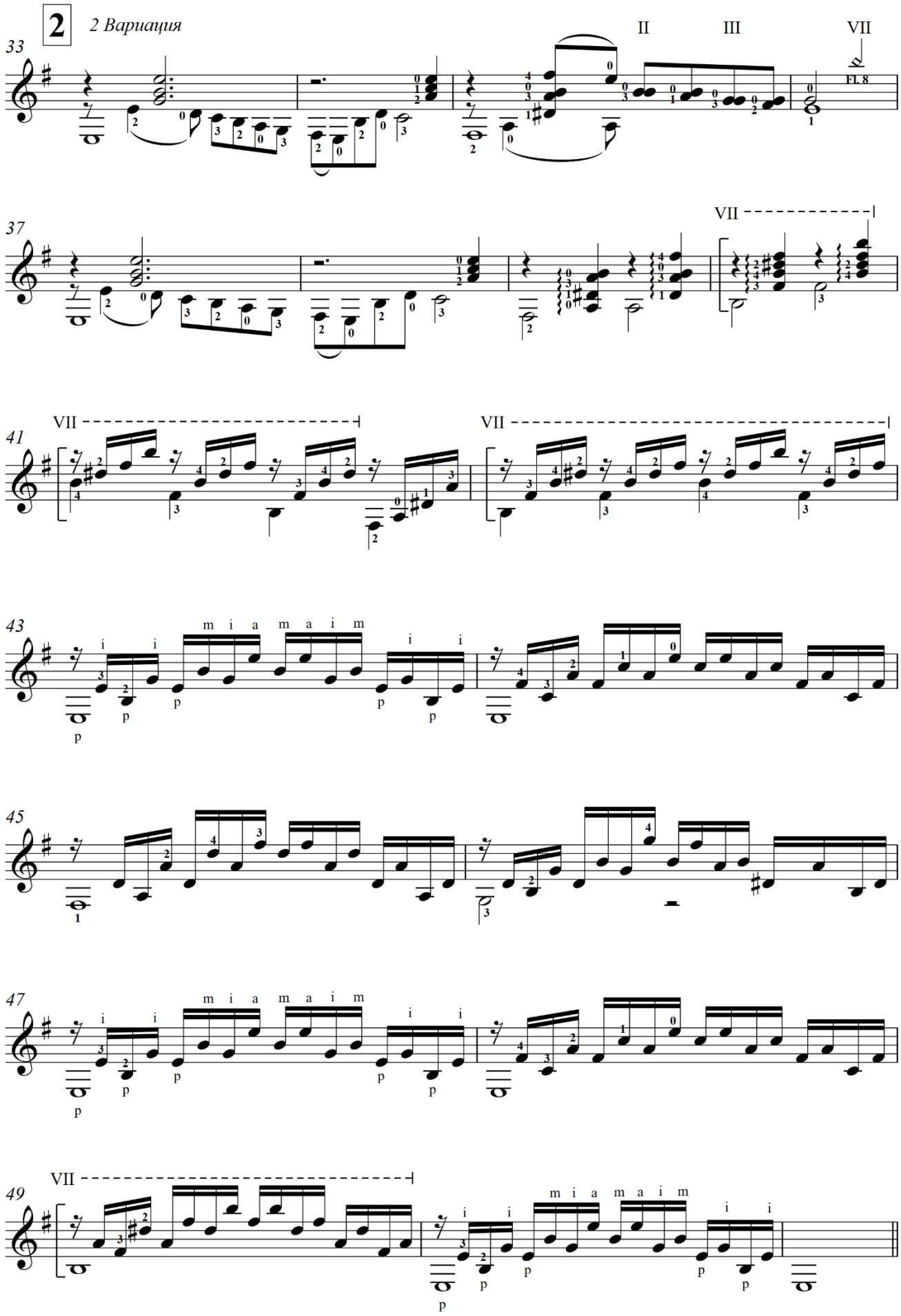
2
2 Вариация
33
II
III
VII
FL 8
37
VII
41
VII
VII
43
m i a m a i m
45
47
m i a m a i m
49
VII
m i a m a i m

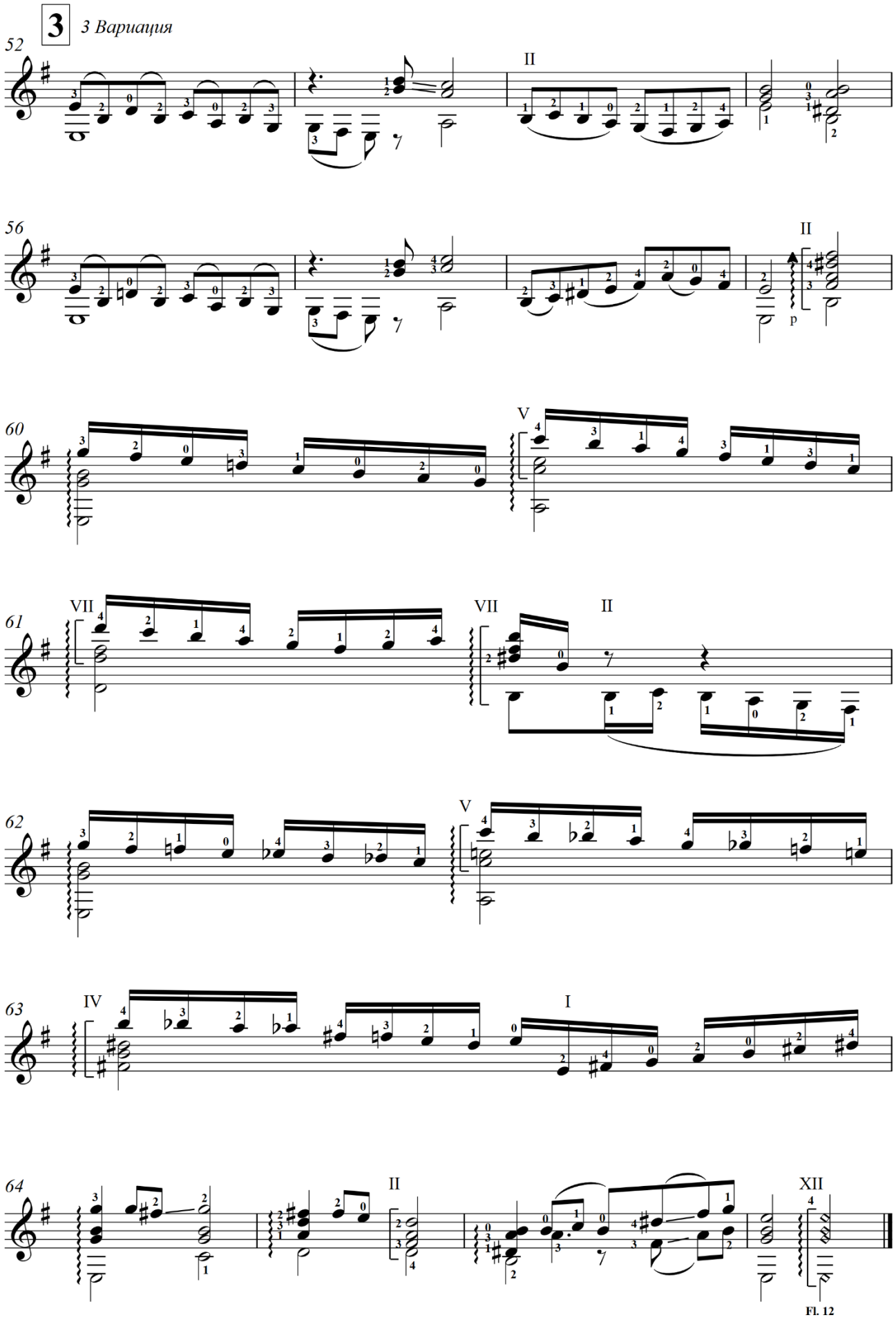
3
3 Вариация
52
II
56
II
p
60
V
61
VII
VII
II
62
V
63
IV
I
64
II
XII
Fl. 12

ДУХ СВЯТОЙ ДУХ БЛАГОДАТИ

Come, Thou Fount of ev'ry blessing

R. Robinson — *J. Wyeth*

Обработка Н. Богданова

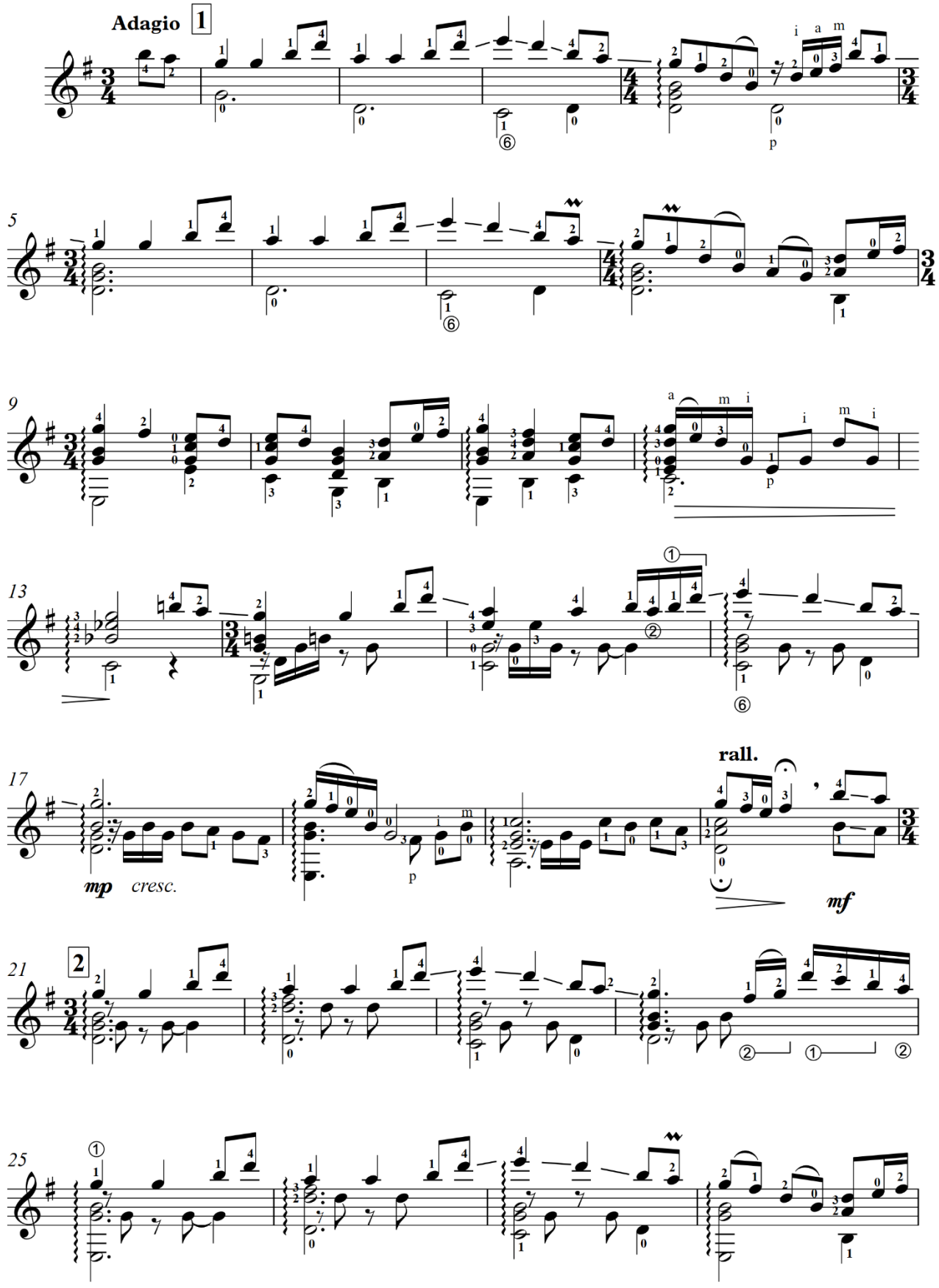

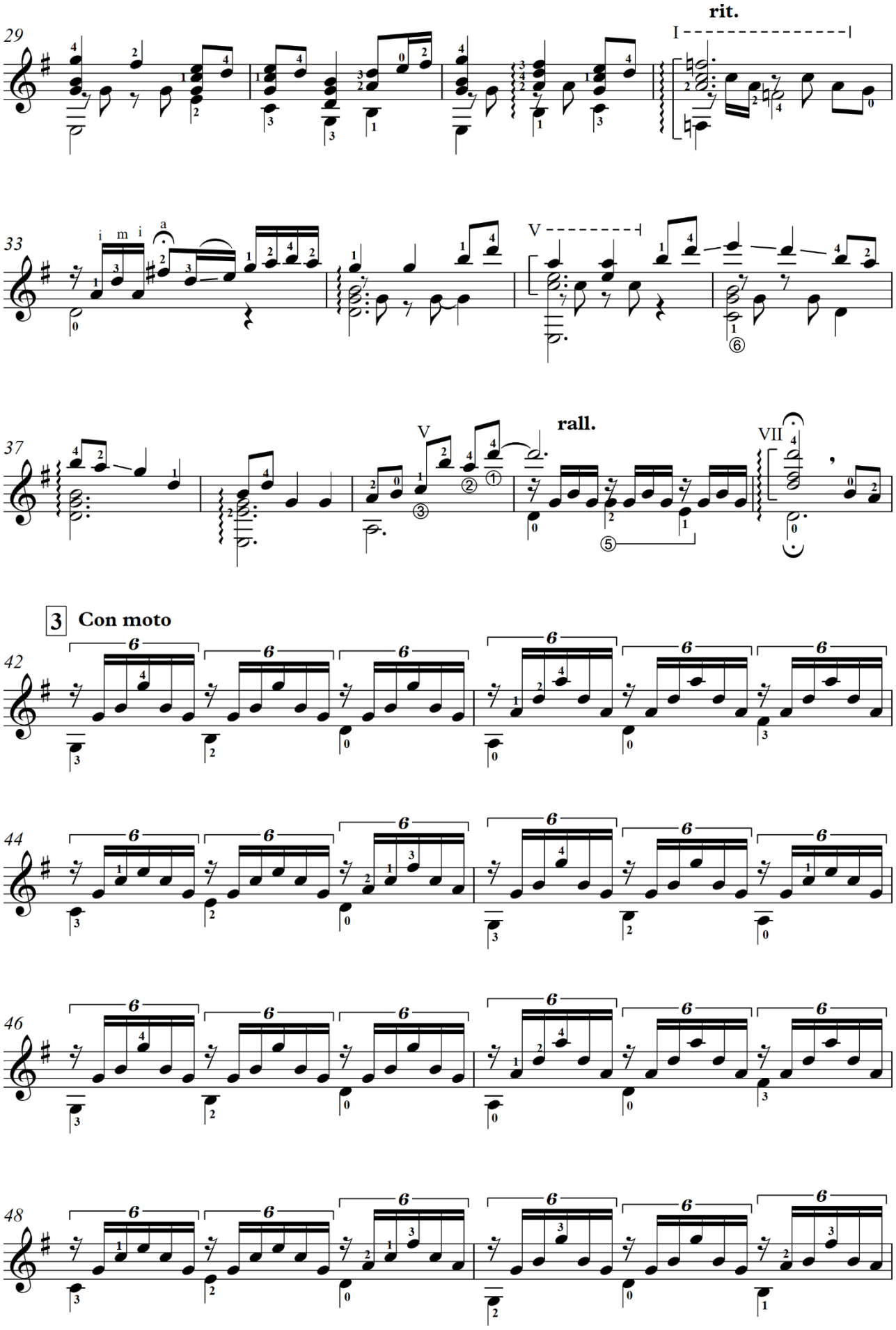
rit.
I
V
rall.
VII
3 Con moto

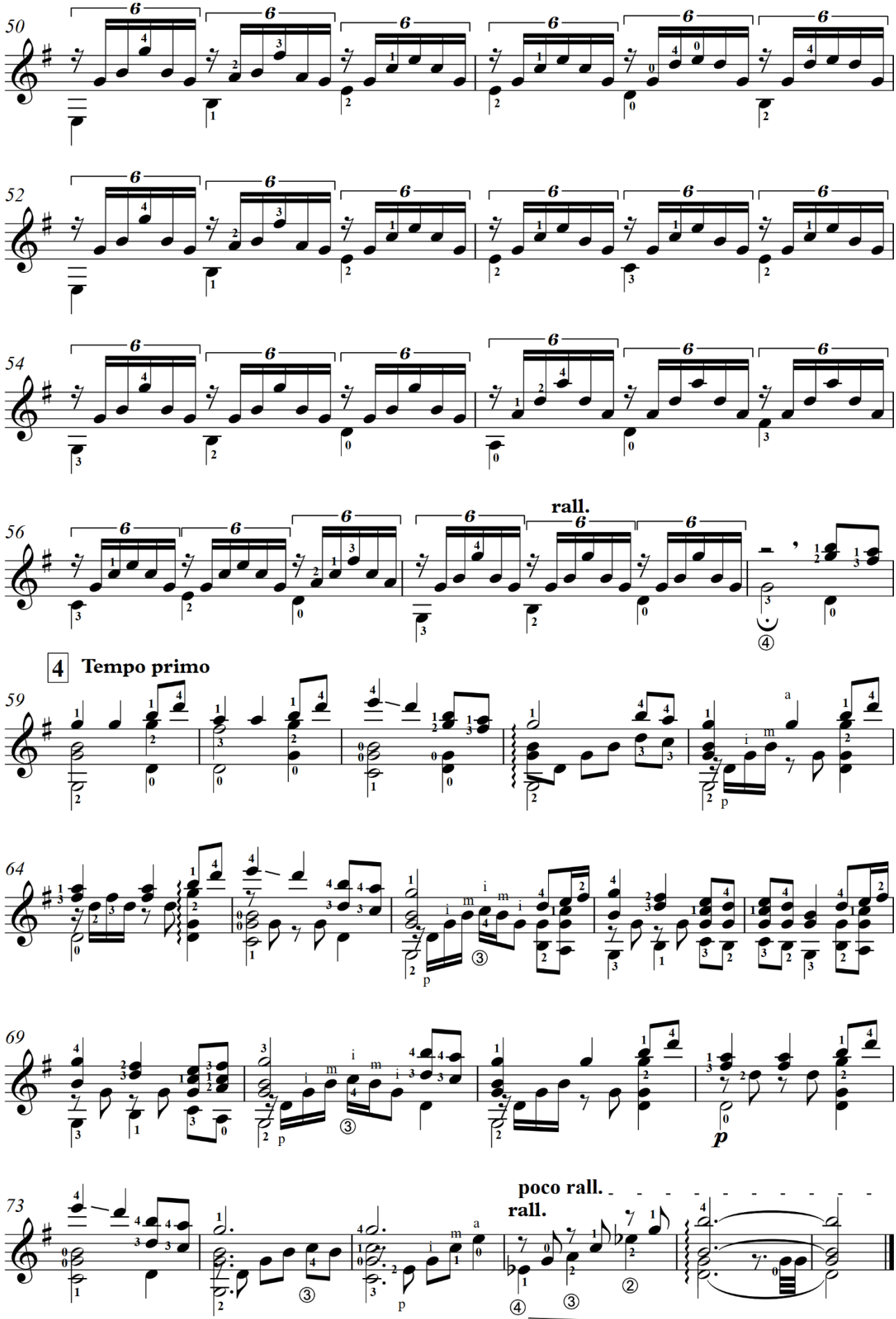
50
52
54
56
rall.
4 Tempo primo
59
64
69
73
poco rall.
rall.

СЛАВА ИИСУСУ!

Обработка Д. Хайруллаева

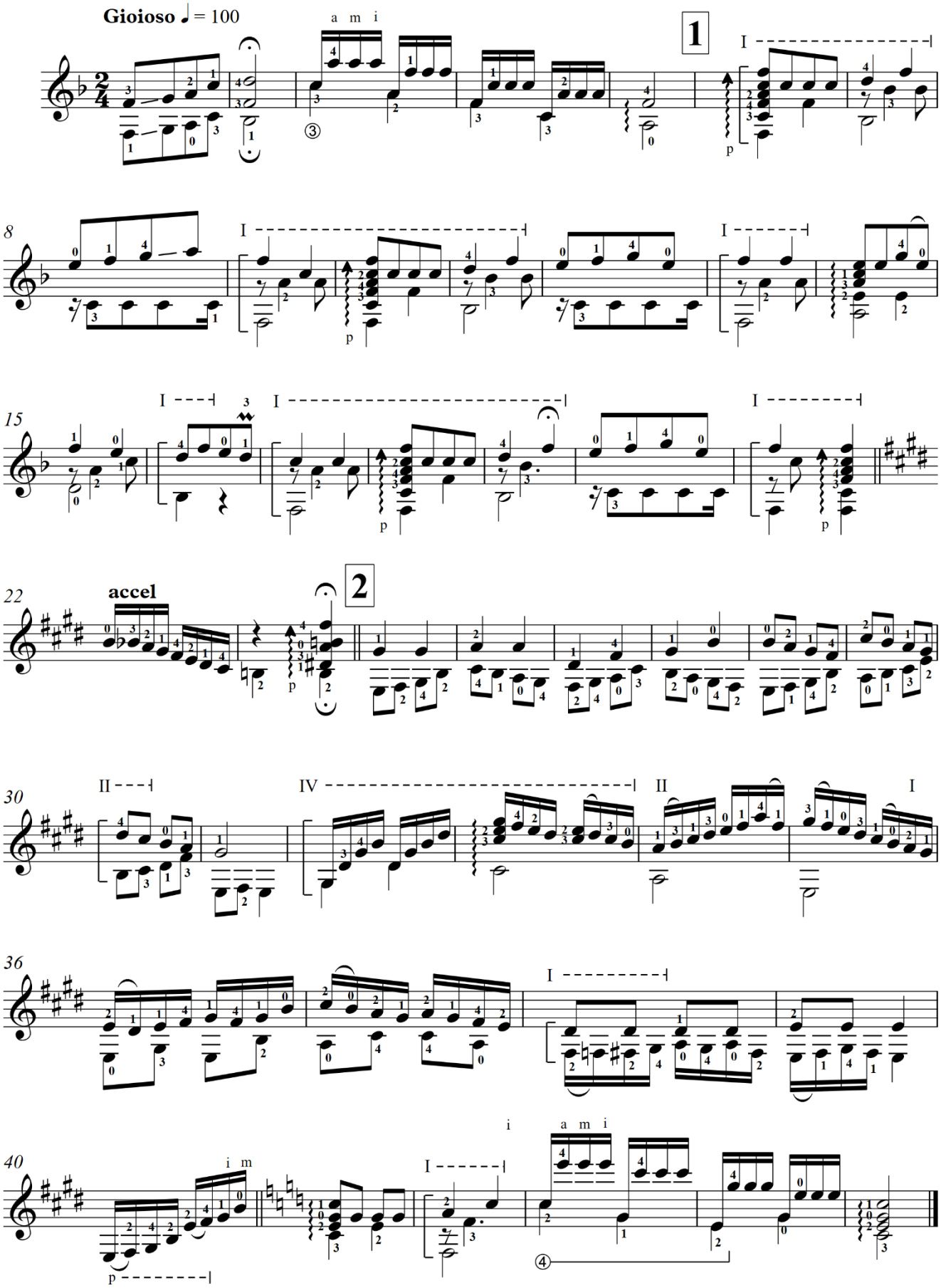

КАК ОЛЕНЬ

As the Deer

Martin Nystrom
Обработка Н. Богданова

⑥ – D

Adagio ♩ = 80

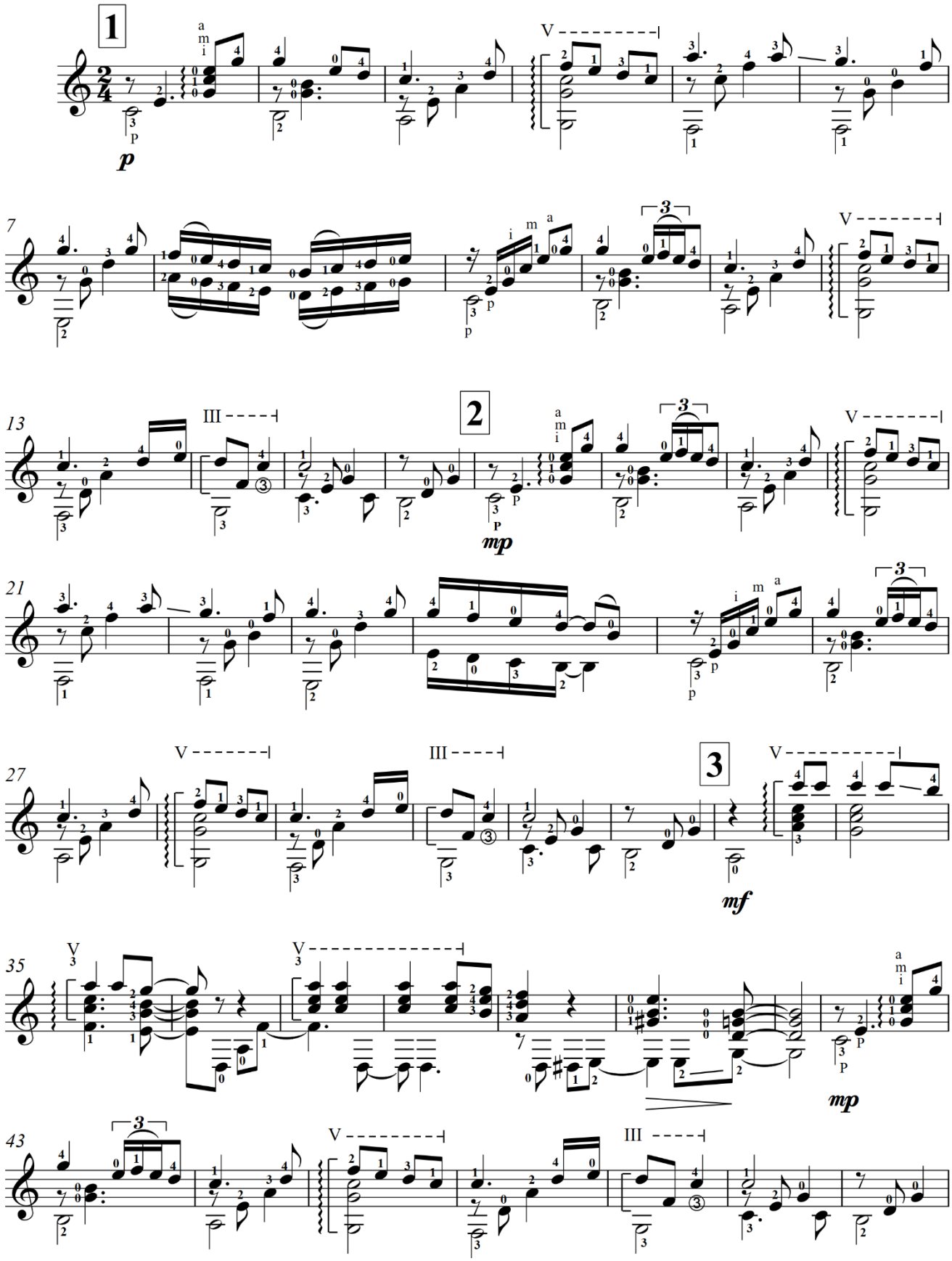

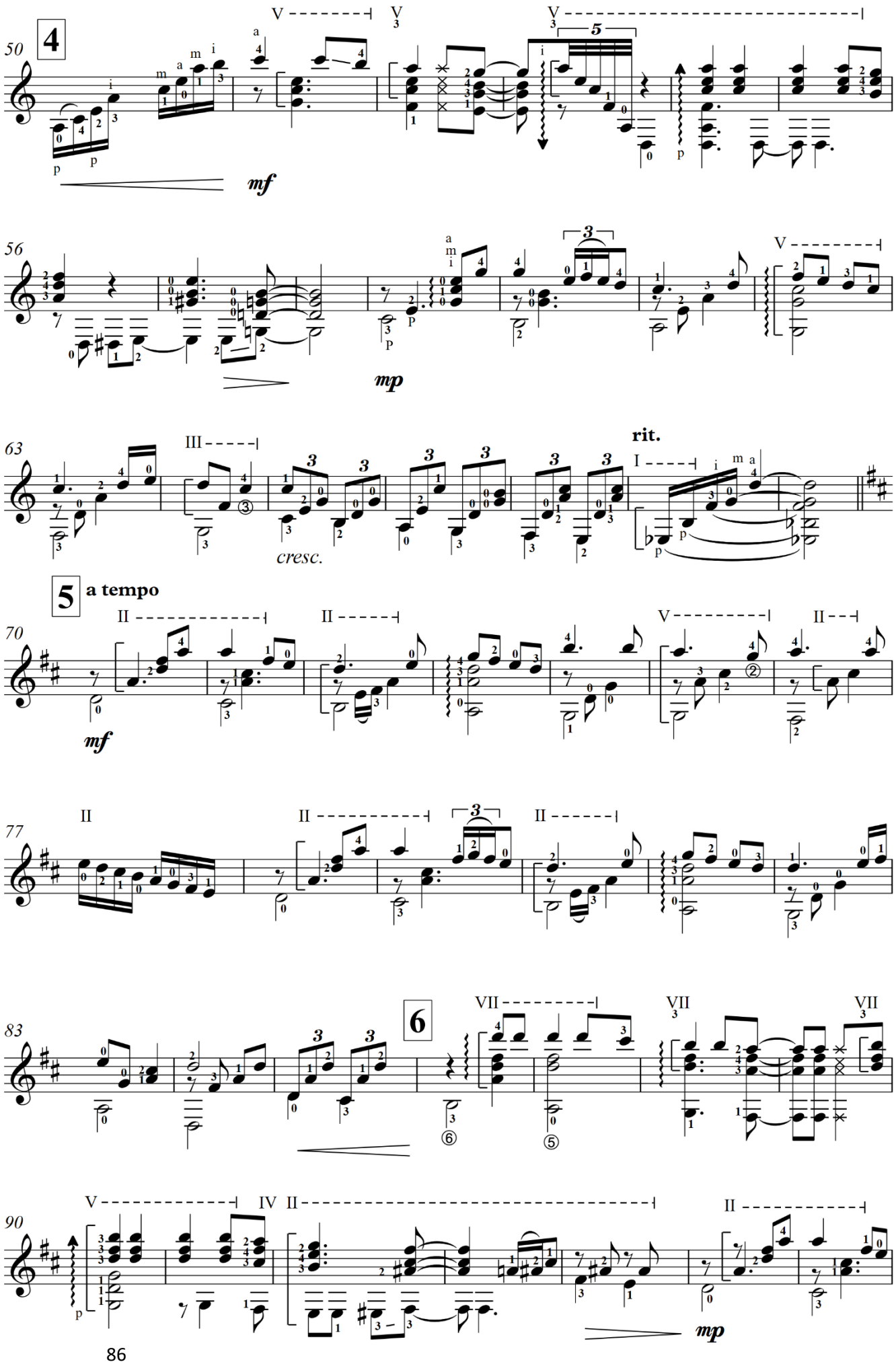
4
mf
mp
rit.
cresc.
5
a tempo
6

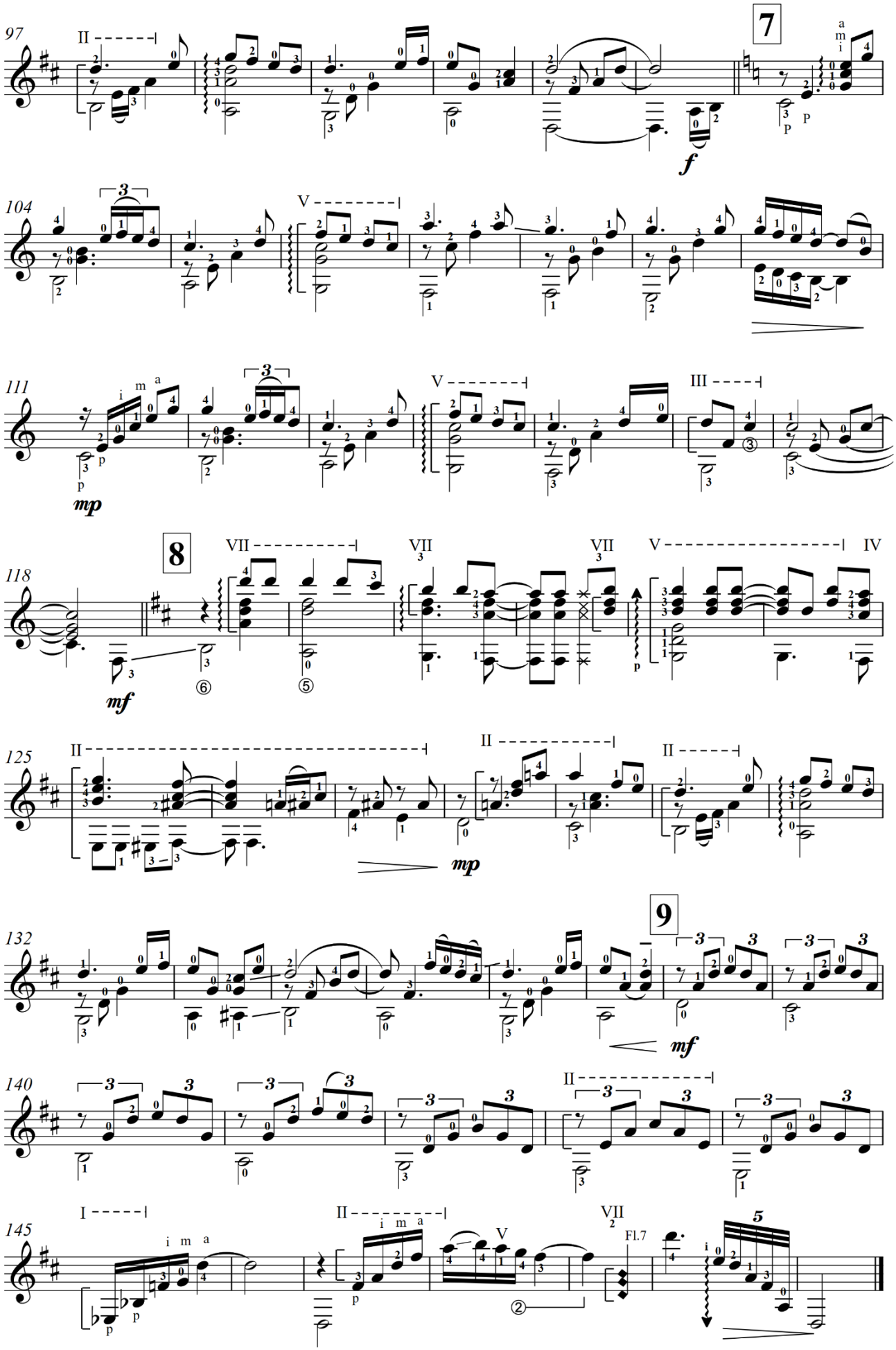
97
7
104
111
mp
8
118
mf
125
mp
9
132
mf
140
145
Fl.7

МОЙ В НЕБЕ КРАЙ РОДНОЙ

Обработка И. Воронцова

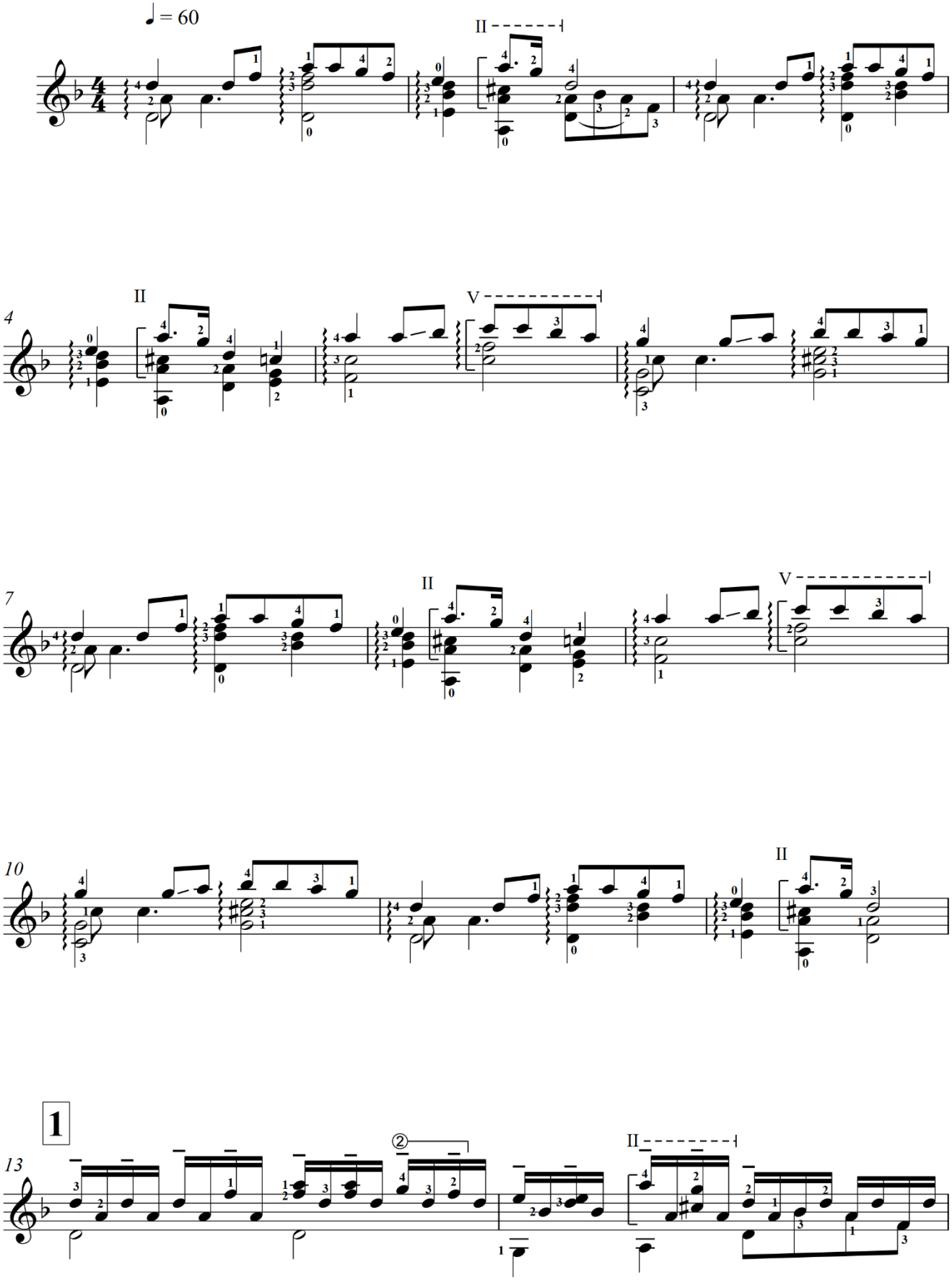

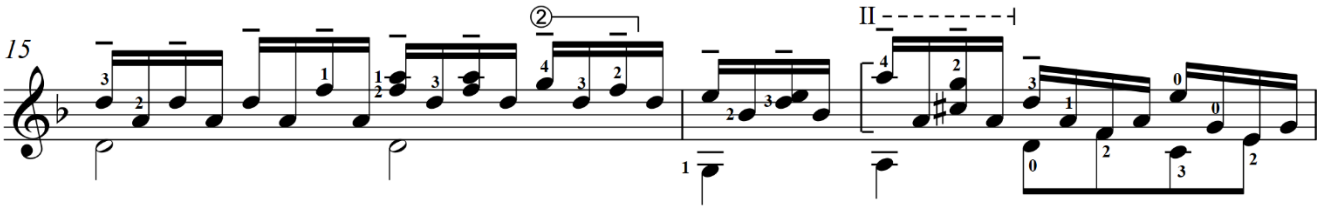
15
②
II

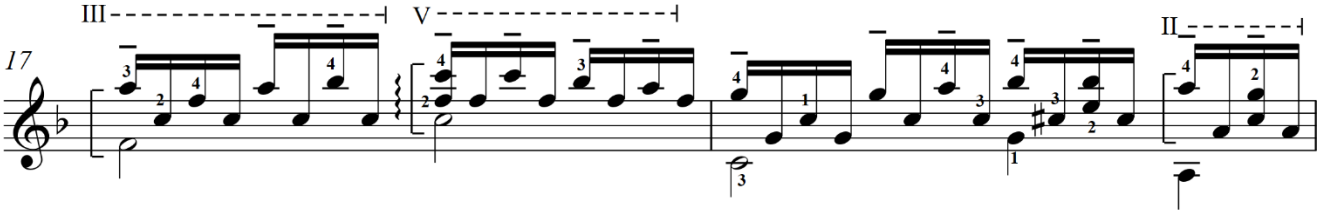
III
V
17
II

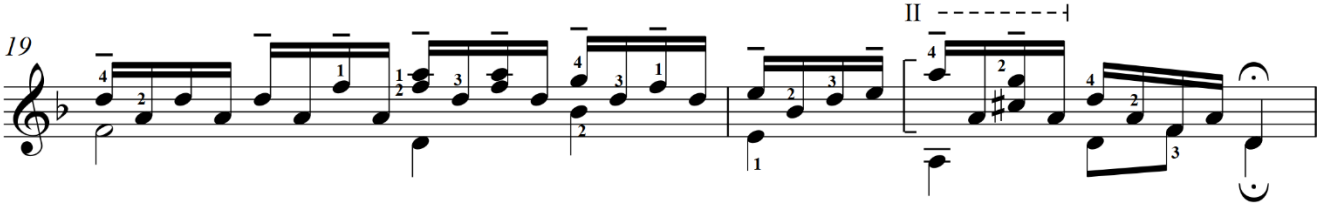
19
II

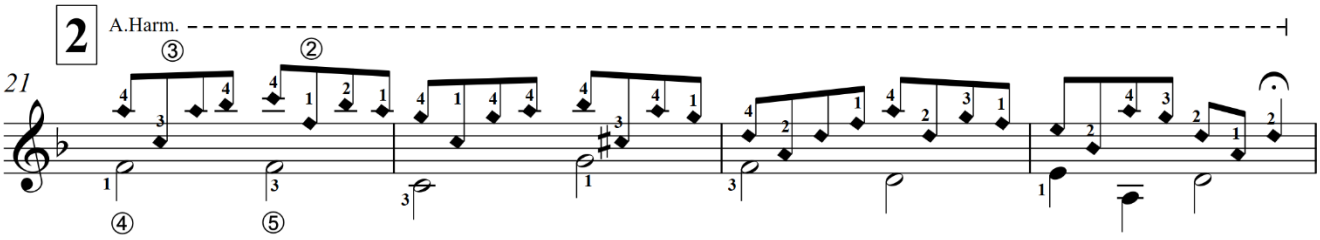
2
A.Harm.
21
③
②
④
⑤

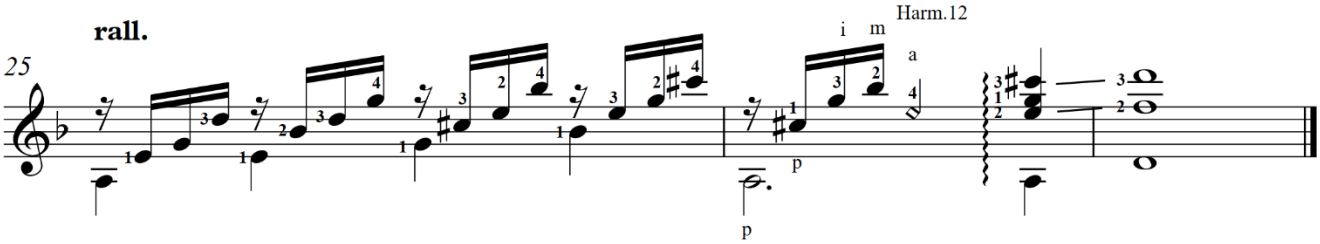
rall.
25
i m
a
Harm.12
p
p

МУХОМОР

Обработка Д. Степаненко

Moderato [Умеренно] ♩ = 60

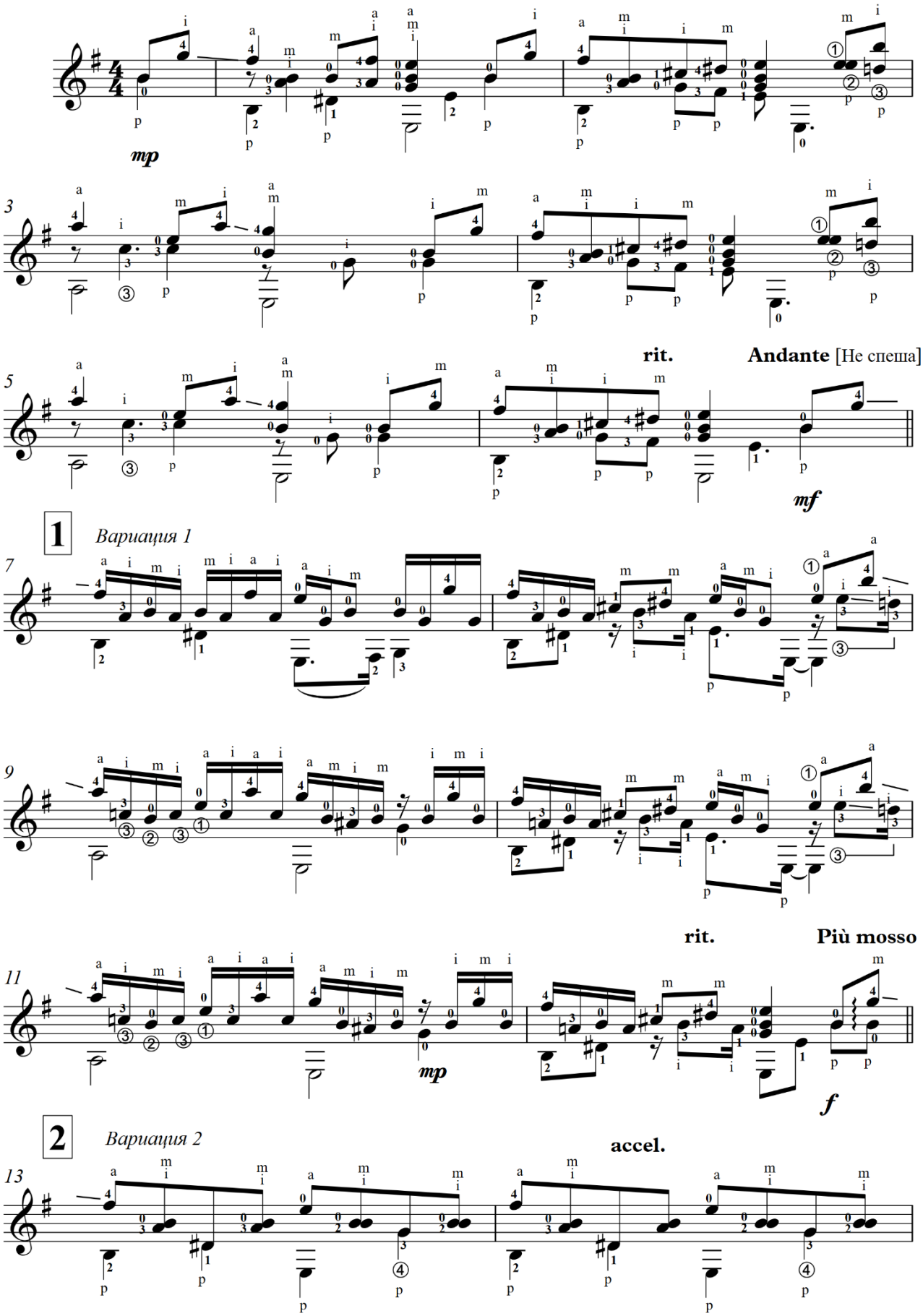

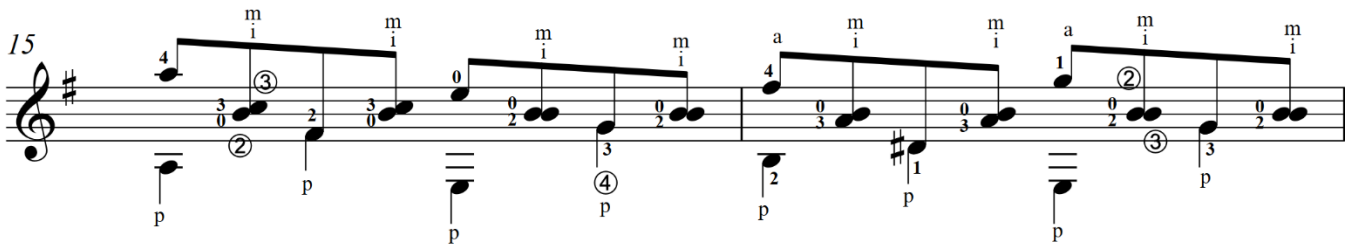
15

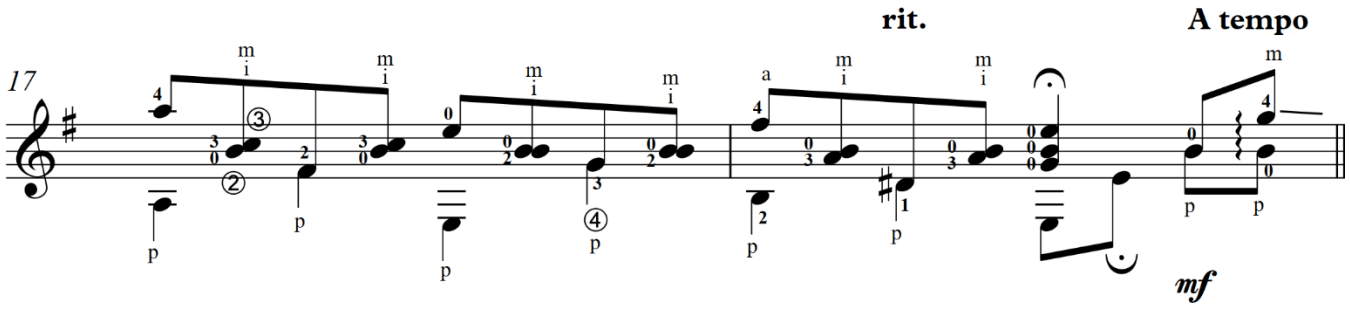
rit.
A tempo
17
mf

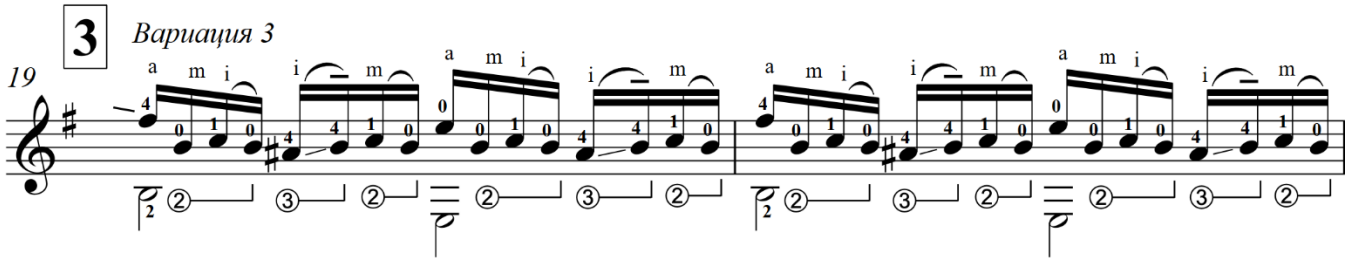
3
Вариация 3
19

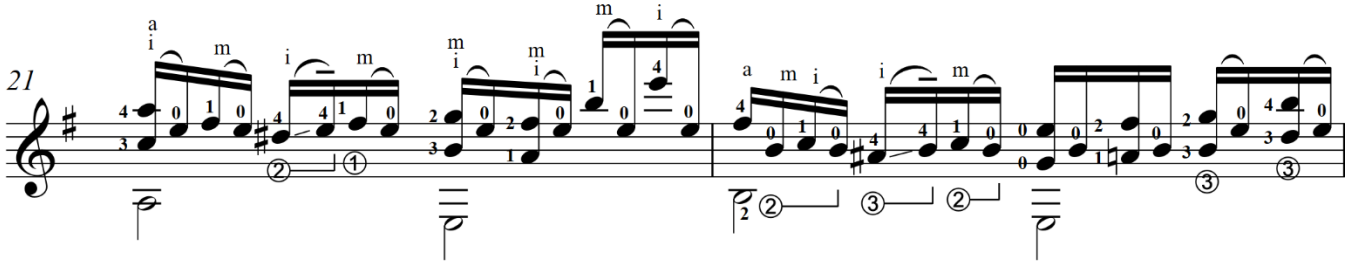
21

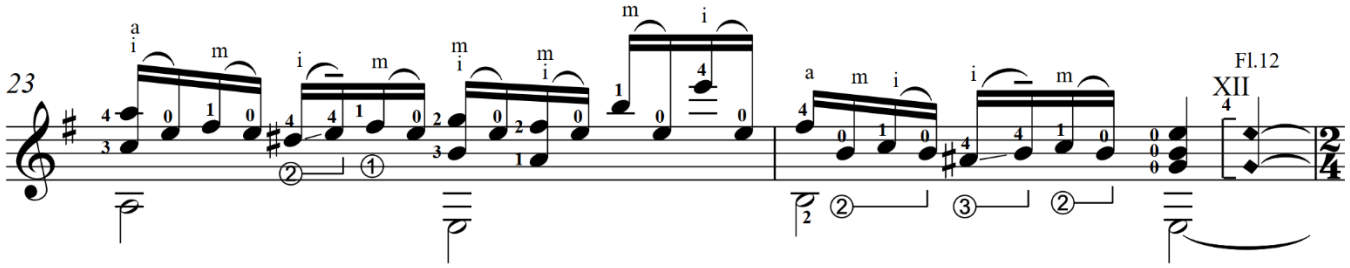
23
Fl.12
XII

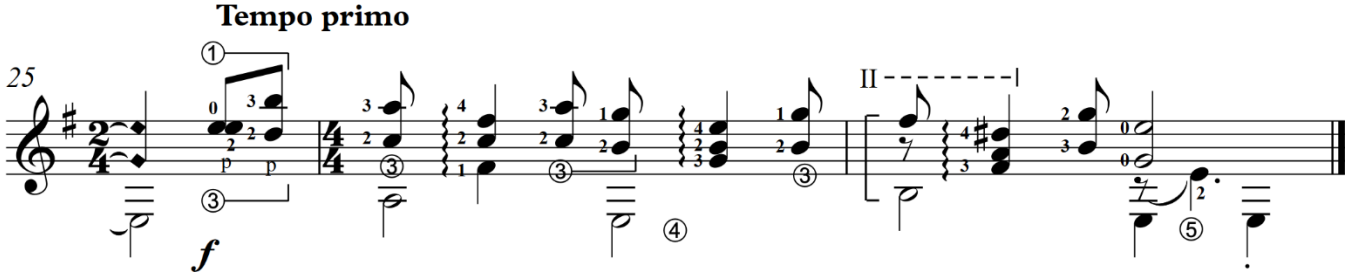
Tempo primo
25
II

НАС УТЕШАЕТ В СКОРБИ

М. Парафейник
Обработка Д. Хайруллаева

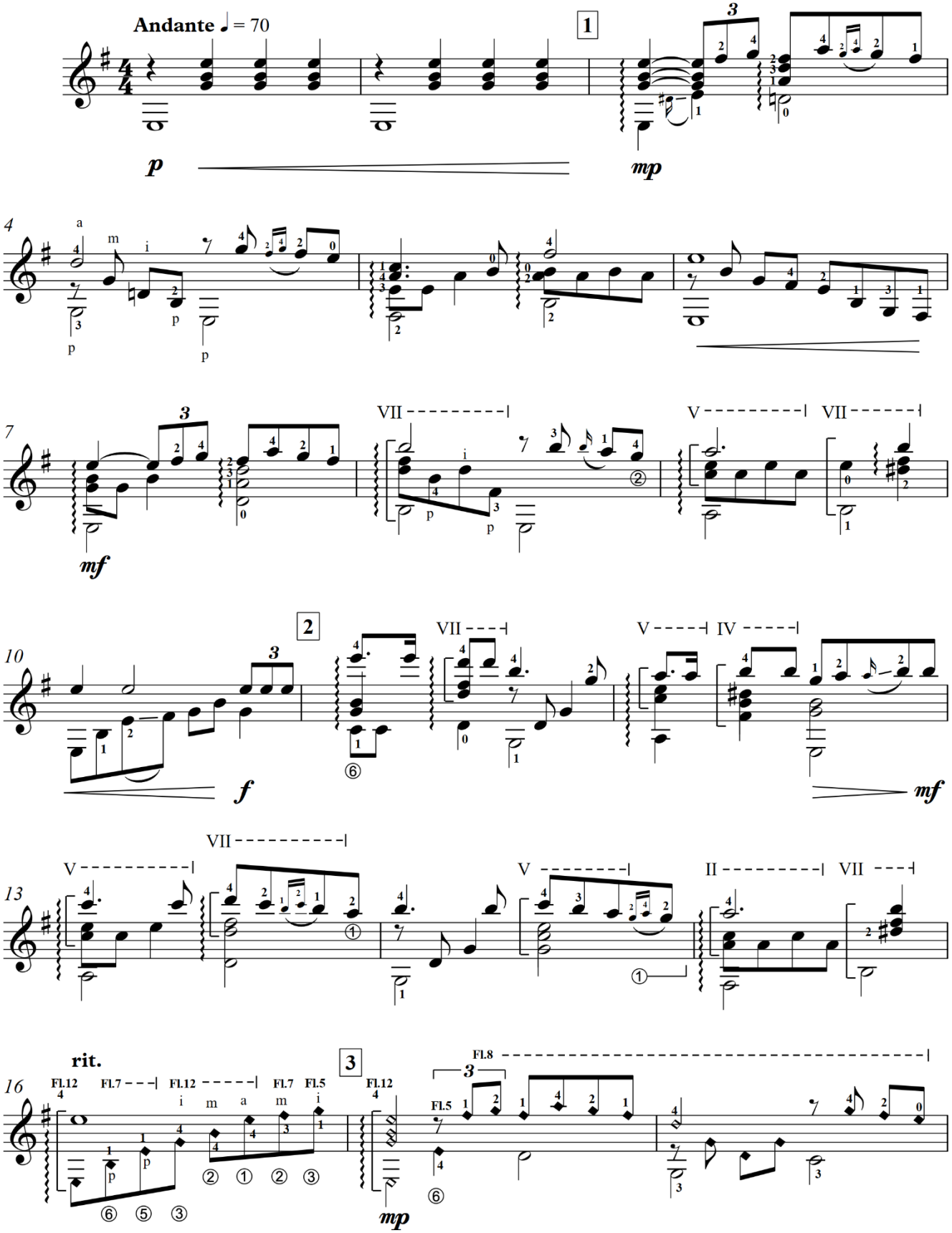

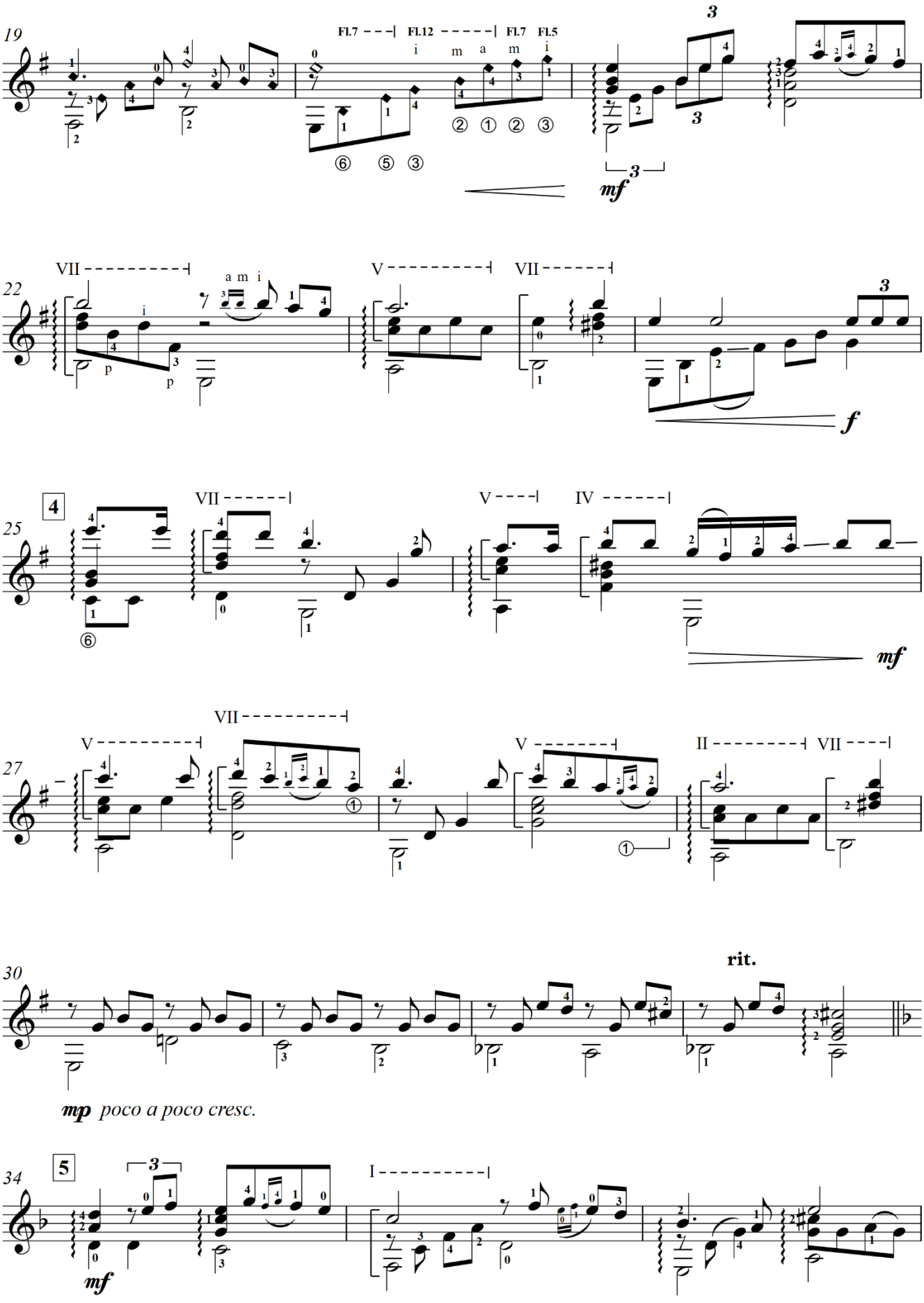
19
Fl.7
Fl.12
Fl.7
Fl.5
i m a m i
⑥ ⑤ ③
② ① ② ③
3
3
3
mf
22
VII
V
VII
a m i
i
p
p
3
f
25
4
VII
V
IV
⑥
mf
27
V
VII
V
II
VII
①
①
30
rit.
mp poco a poco cresc.
34
5
3
mf
I

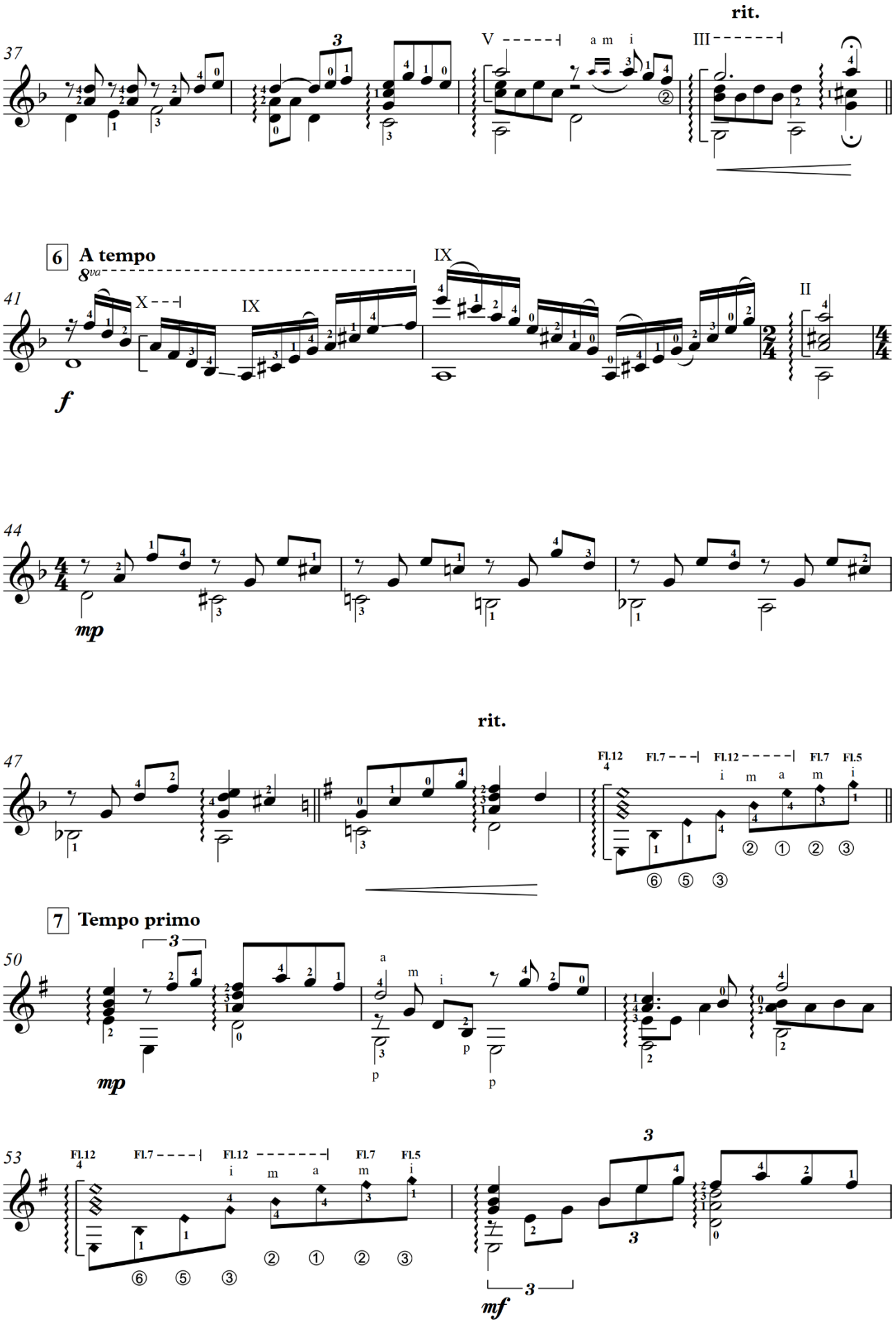
rit.
37
V
a m i
III
6 A tempo
8va
41
X
IX
IX
II
f
44
mp
rit.
47
Fl.12
Fl.7
Fl.12
Fl.7
Fl.5
i m a m i
7 Tempo primo
50
mp
a m i
p
p
p
53
Fl.12
Fl.7
Fl.12
Fl.7
Fl.5
i m a m i
3
mf

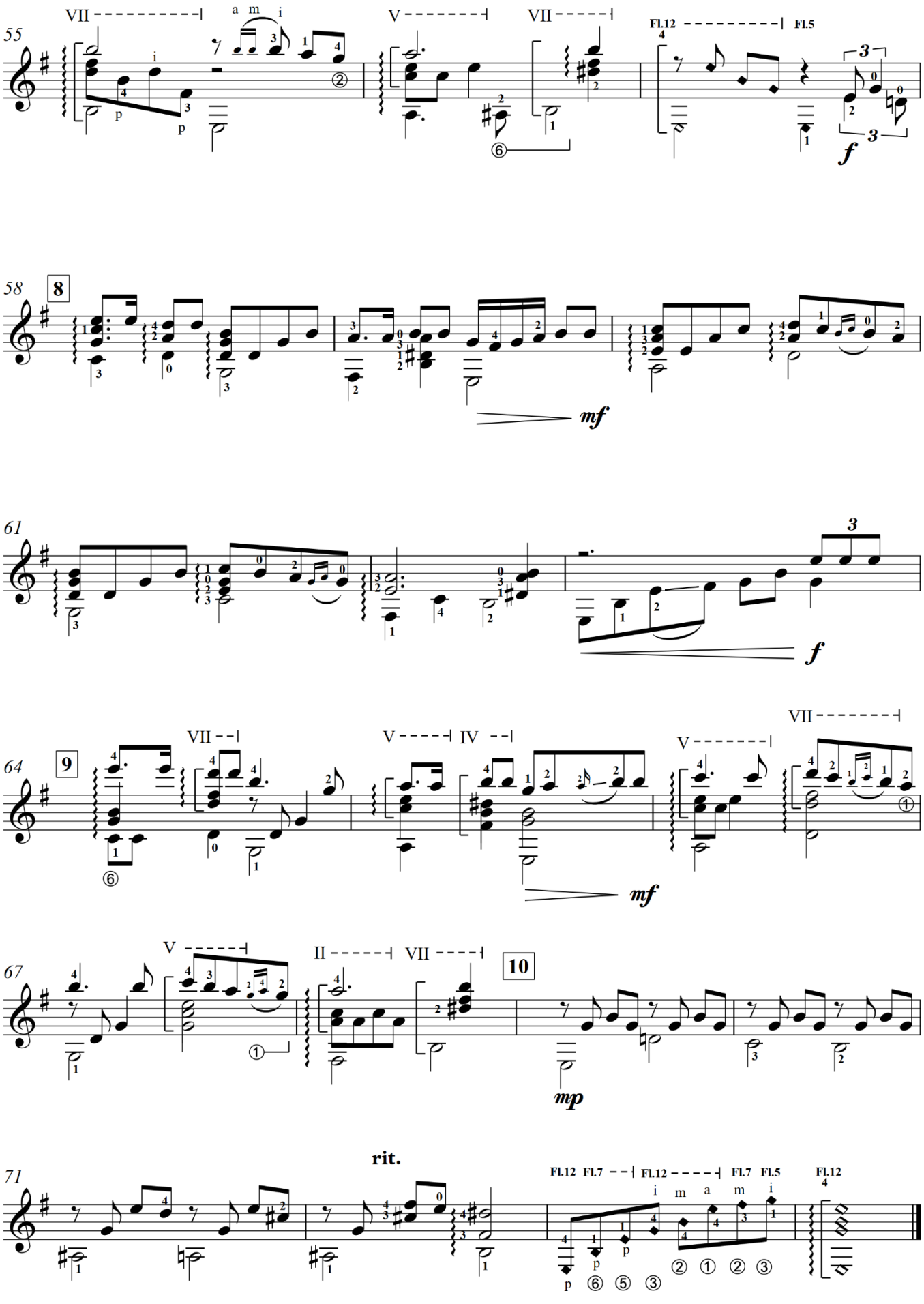
55
VII
a m i
V
VII
Fl.12
Fl.5
f
58
8
mf
61
f
64
9
VII
V
IV
V
VII
mf
67
V
II
VII
10
mp
71
rit.
Fl.12 Fl.7
Fl.12
i m a m i
Fl.7 Fl.5
Fl.12

НЕТ БОЛЬШЕ УТЕШЕНЬЯ

Обработка Д. Степаненко

Con moto [Подвижно] ♩. = 65

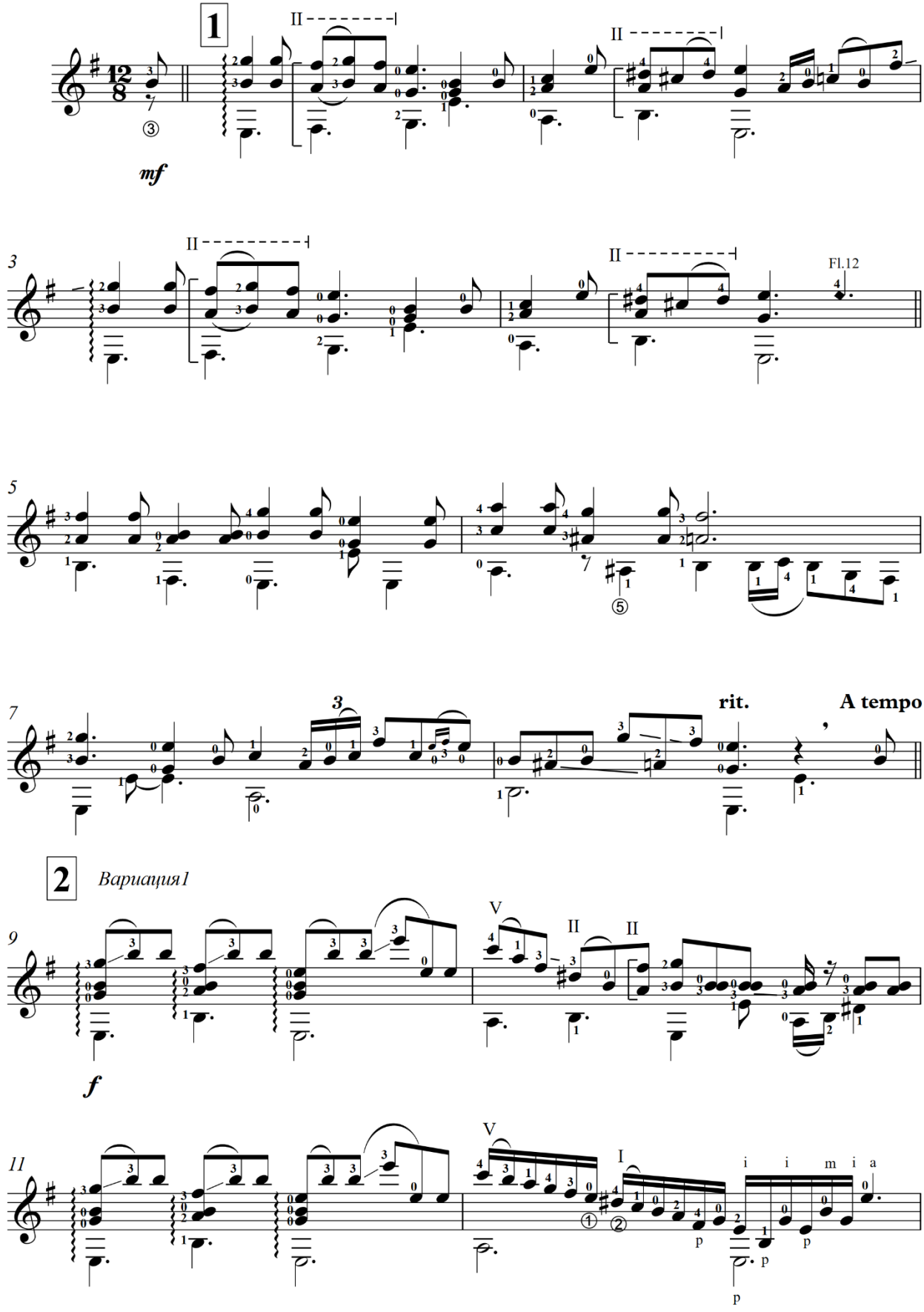

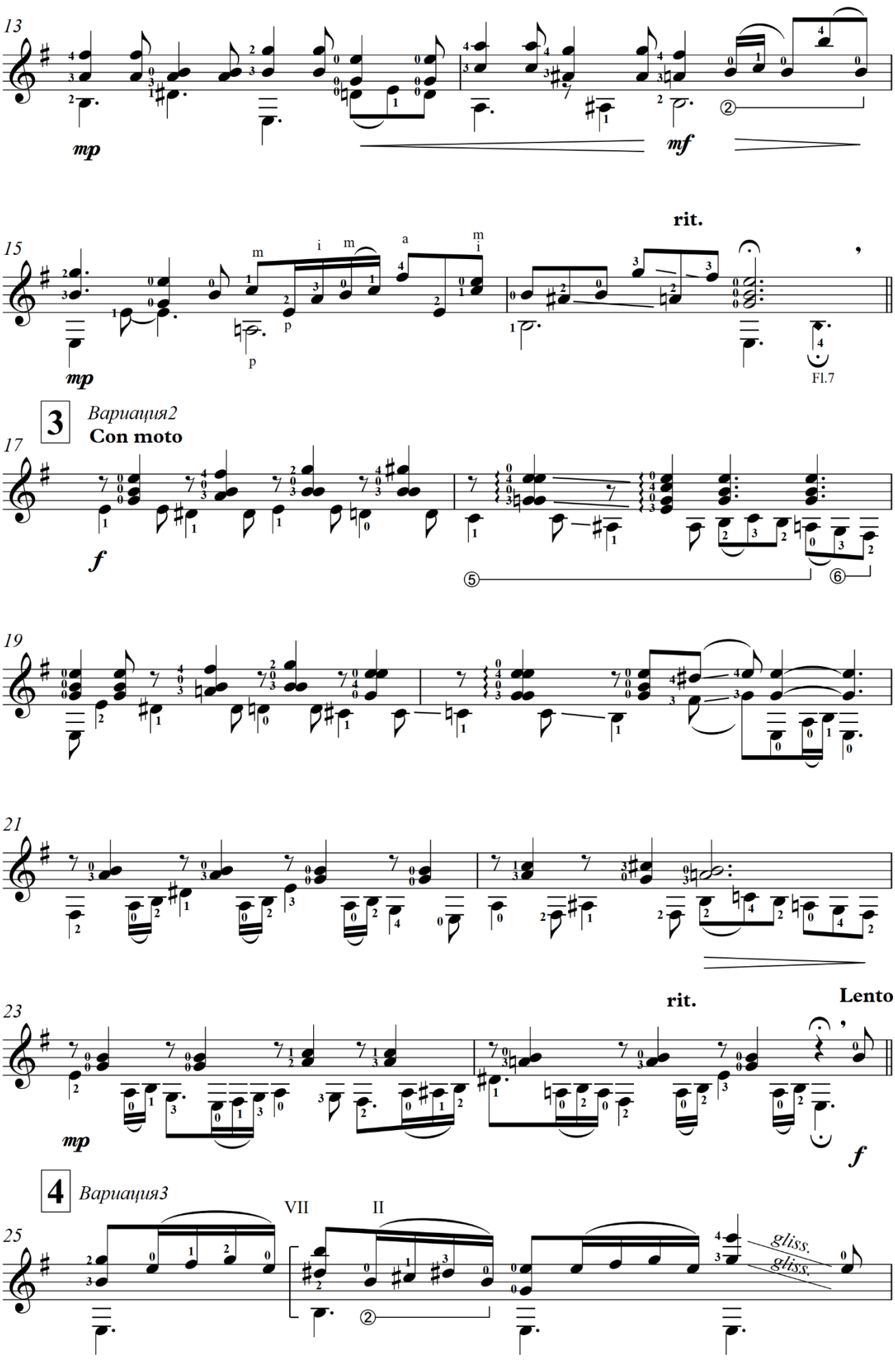
13
mp
mf
rit.
15
mp
Fl.7
3
Вариация2
Con moto
17
f
19
21
rit.
Lento
23
mp
f
4
Вариация3
25
VII
II
gliss.
gliss.

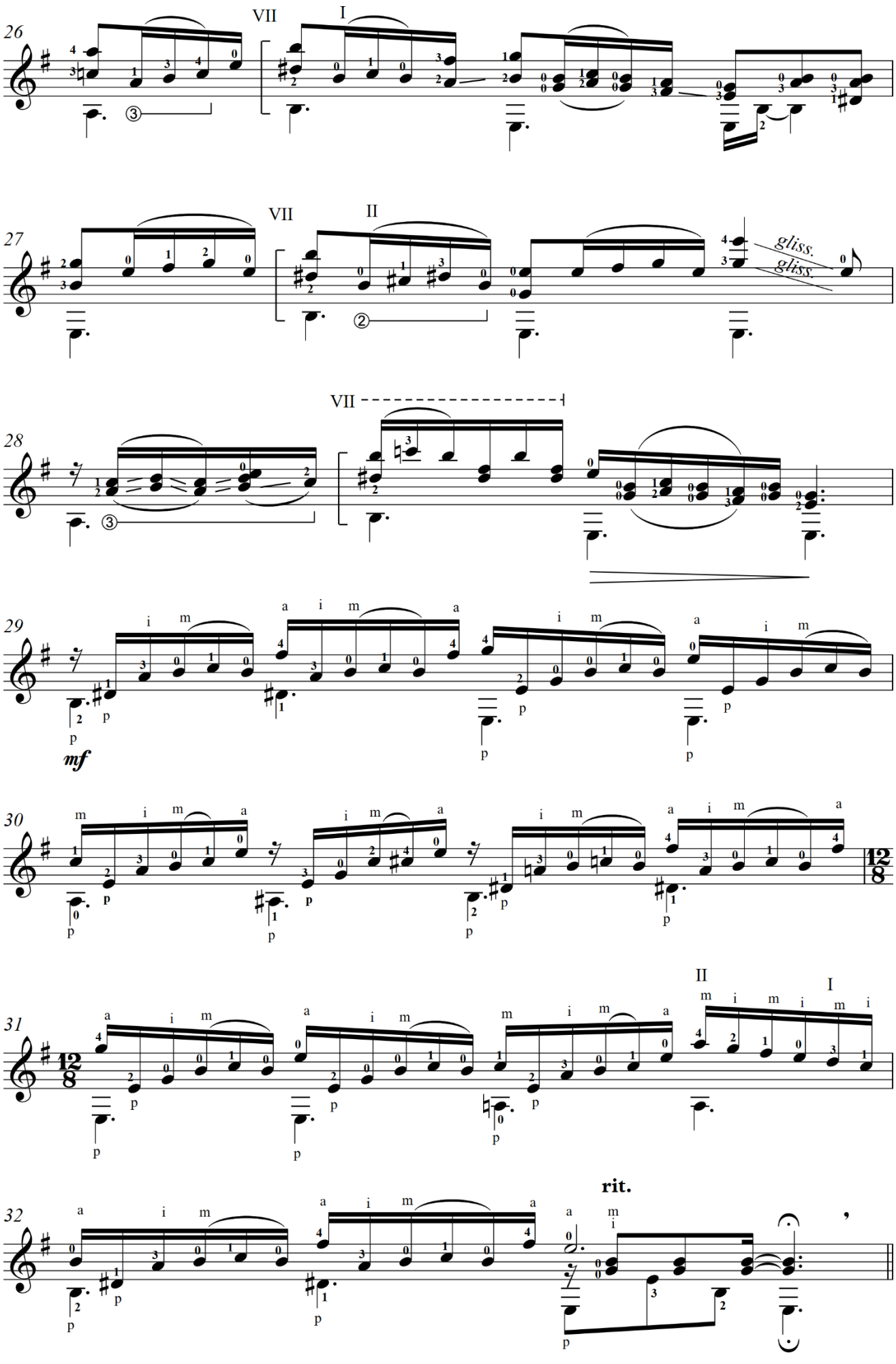
26
VII
I
27
VII
II
gliss.
gliss.
28
VII
29
mf
30
12/8
31
12/8
II
I
32
rit.

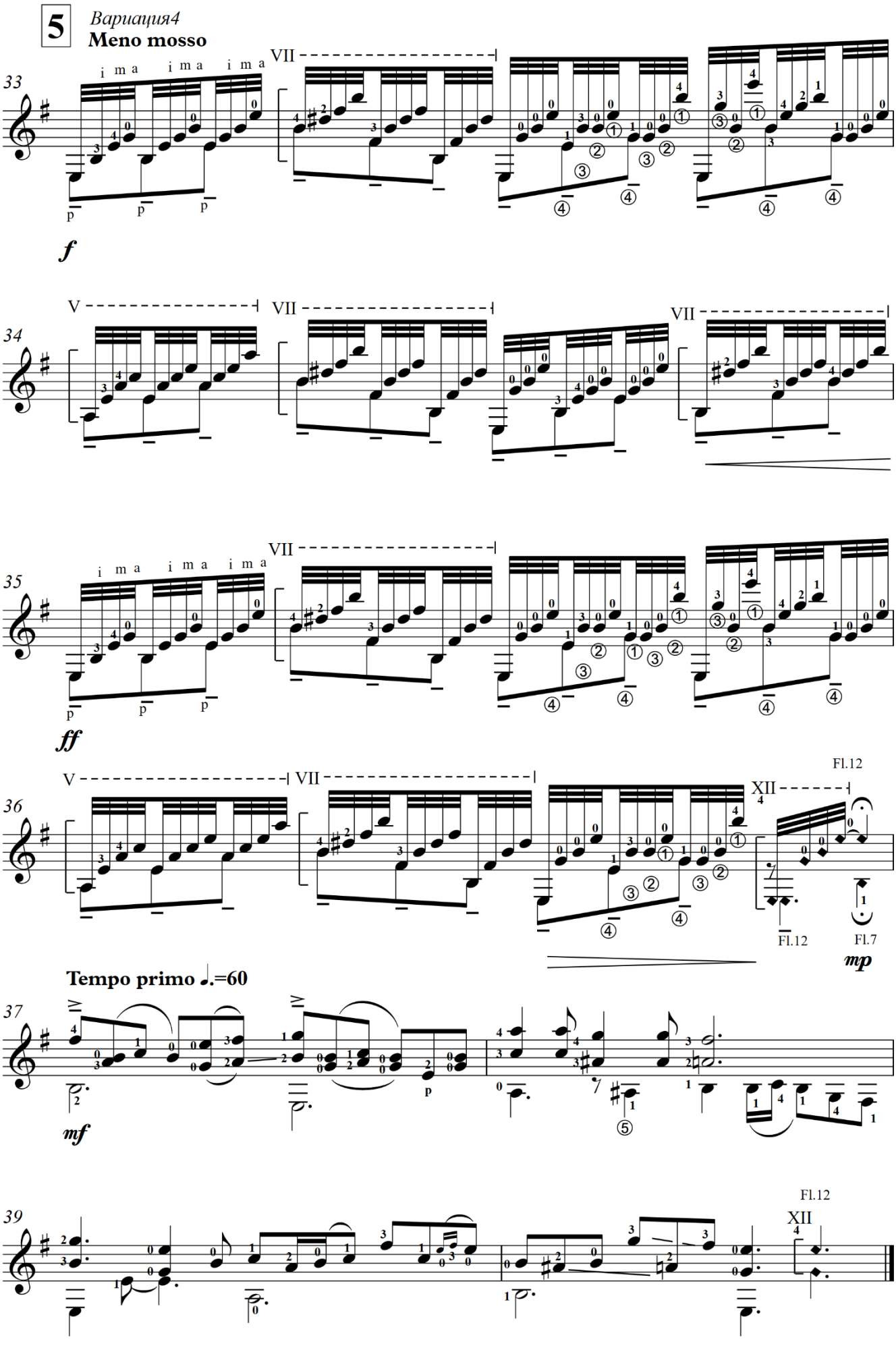
5
Вариация4
Meno mosso
33
i m a i m a i m a
VII
f
34
V
VII
VII
35
i m a i m a i m a
VII
ff
36
V
VII
XII
Fl.12
Fl.12
Fl.7
mp
Tempo primo ♩.=60
37
mf
39
Fl.12
XII

АЛФАВИТНЫЙ УКАЗАТЕЛЬ:

БОГ ЛЮБИТ МАЛЫХ ВОРОБЬЕВ 51
ВЕЛИКИЙ БОГ! КОГДА НА МИР СМОТРЮ Я 6
ГОСПОДЬ, ТЕБЯ И СЛАВЛЮ, И ХВАЛЮ Я 65
ДЕРЗНОВЕНИЕ, УПОВАНИЕ 60
ДЕТСКИМИ СЕРДЦАМИ 57
ДУХ СВЯТОЙ ДУХ БЛАГОДАТИ 81
ЕСЛИ ХОЧЕШЬ СЧАСТЬЕ 24
ЗА ЛЮБОВЬ, ЗА СЧАСТЬЕ И СПАСЕНЬЕ 77
КАК ОЛЕНЬ As the Deer 85
ЛЮБОВЬ ХРИСТОВА, ОНА КАК СОЛНЦЕ 18
МИЛОСЕРДНЫЙ ОТЕЦ! 13
МОЙ В НЕБЕ КРАЙ РОДНОЙ 88
МУХОМОР 90
НА ЗАРЕ, НА РАССВЕТЕ ДНЯ 42
НАС УТЕШАЕТ В СКОРБИ 92
НЕТ БОЛЬШЕ УТЕШЕНЬЯ 96
О МОЛИТВА, О МОЛИТВА! (8 жизненных зарисовок) 68
О ТЕБЕ ПОЮ, СПАСИТЕЛЬ 32
ПО ДОРОГЕ СКОРБИ VIA DOLOROSA 27
ПТЕНЧИК МАЛЕНЬКИЙ СИДЕЛ 47
РАНО УТРОМ ПТИЧКА КРОШКА 48
СВЕТИТ МНЕ В ОКОШКО 63
СЛАВА ИИСУСУ! 84
ЧТО ЗА ДРУГА МЫ ИМЕЕМ! 39
Я МАЛЕНЬКИЙ, И Я ПОЮ 44
Я ХОЧУ ПРОСЛАВИТЬ 4
Я ПРОЩЁН И ПОМИЛОВАН БОГОМ 54