

Piano

Алёна Долинина

Белый снег в ночи кружится.

Сергей Воробьёв

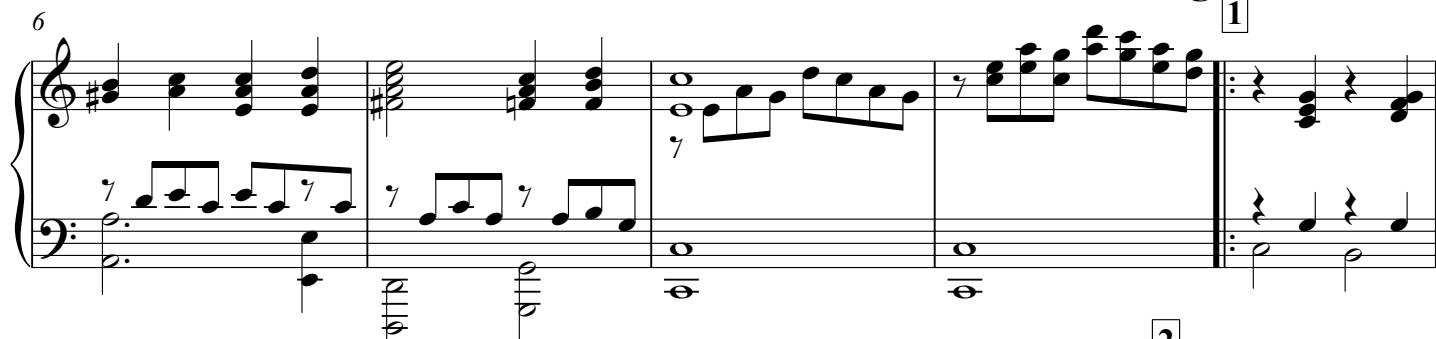

25

1

28 **4**

This block contains the musical notation for measures 28 through 32. Measure 28 begins with a treble clef and a key signature of one sharp (F#). The melody in the treble staff consists of a dotted quarter note G4, followed by an eighth note A4, and then a beamed eighth-note pair of G4 and F#4. The bass staff features a whole note G3. Measure 29 has a treble staff with a whole note chord of G4 and B4, and a bass staff with a whole note chord of G3 and B2. Measure 30 returns to the melody in the treble staff (dotted quarter G4, eighth A4, beamed eighth G4-F#4) and a bass staff with a whole note G3. Measure 31 has a treble staff with a whole note chord of G4 and B4, and a bass staff with a whole note chord of G3 and B2. Measure 32 has a treble staff with a dotted quarter note G4, an eighth note A4, and a beamed eighth-note pair of G4 and F#4, and a bass staff with a whole note G3. The key signature changes to one flat (Bb) at the start of measure 33.

33

38

5

38

43

6

43

6

48

49

50

51
