

БИБЛИИ СТРАНИЦЫ

Басовые

Con anima

mf

1 2

7

mp

15

p *cresc.*

19

mp

3

25

mp

4

pizz.

mp *cresc.*

5

mf

6

40

mp

45

7

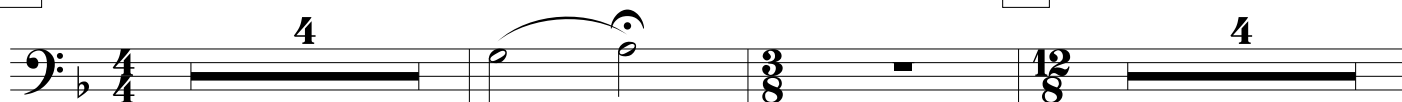

8

