

DIR, O MEIN WEISER SCHÖPFER

Господи, я как глина

P. Lyaschenko
Deutsch: W. Wins

L. Kamalova
Arr. M. Parafejnik

Con moto cantabile

DIR, O MEIN WEISER SCHÖPFER

7 8 9 *mp* 10 11 12 13 *mf*

1. Dir, o mein wei - ser Schöp - fer, ge - be ich ganz mich hin. Nimm mich, den Ton, als
 4. Bring mich ins Här - te - feu - er und nimm erst dann he - raus, wenn ich kann dir noch

VI. 1

VI. 2

Vla.

Vc.

Kb.

The score is written for a vocal soloist and a chamber ensemble. The vocal line is in G minor, 3/4 time, and consists of two parts: a first part (1. Dir, o mein weiser Schöpfer, gebe ich ganz mich hin) and a second part (4. Bring mich ins Härtefeuer und nimm erst dann heraus). The instrumental parts include Violin I and II, Viola, Violoncello, Contrabass, and Piano. The piano part features a prominent melodic line in the right hand and a rhythmic accompaniment in the left hand. The score includes dynamic markings such as *mp* (mezzo-piano) and *mf* (mezzo-forte), as well as articulation marks like accents and slurs. The tempo is marked with a common time signature (C) and a 3/4 time signature.

DIR, O MEIN WEISER SCHÖPFER

14 15 16 17 18 19 20

Töp - fer, for - me nach dei - nem Sinn. Nimm mich, den Ton, als Töp - fer, for - me nach dei - nem Sinn
 treu - er, die - nen in dei - nem Haus. Wenn ich kann dir noch treu - er, die - nen in dei - nem Haus.

VI. 1

VI. 2

Vla.

Vc.

Kb.

mp *p* *mf* *mp*

Detailed description of the musical score: The score is for a vocal piece with instrumental accompaniment. It consists of seven staves. The top staff is the vocal line, with lyrics in German. The second staff is Violin 1 (VI. 1), the third is Violin 2 (VI. 2), the fourth is Viola (Vla.), the fifth is Violoncello (Vc.), and the sixth is Kontrabaß (Kb.). The seventh staff is the piano accompaniment, split into right and left hands. The key signature has two flats (B-flat and E-flat), and the time signature is common time (C). The score is divided into measures 14 through 20. Dynamics include *mp* (mezzo-piano), *p* (piano), and *mf* (mezzo-forte). There are various musical notations such as slurs, ties, and accents.

DIR, O MEIN WEISER SCHÖPFER

21 *rit.* 22 *a tempo mp* 23 24 25

2. Du nur kannst Form mir ge - ben e - del und feh - ler - frei,

Vl. 1 *p*

Vl. 2 *p*

Vla. *p*

Vc. *p*

Kb. *p*

DIR, O MEIN WEISER SCHÖPFER

26 *mf* 27 28 29 30

da - mit mein gan - zes Le - ben nütz - lich zum Diens - te sei. Da - mit mein gan - zes

Vl. 1 *mf*

Vl. 2 *mf*

Vla. *mf*

Vc. *mf*

Kb. *mf*

31 32 33 34 35 36 37 *allarg.*

Le - ben nütz-lich zum Diens-te sei. *div.*

Vl. 1 *p* *f*

Vl. 2 *p* *f*

Vla. *p* *f*

Vc. *p* *f*

Kb. *p* *f*

f *m. d.* *m. s.*

DIR, O MEIN WEISER SCHÖPFER

38 *a tempo*
39 *p dolce* 40 41 42 43 *mp* 44

3. Nimm mich in dei - ne Hän - de, run-de die E-cken ab. Füh - re dein Werk zu En - de,

unis.

VI. 1 *pp dolce* *mp*

VI. 2 *p dolce* *mp*

Vla. *p dolce* *mp*

Vc. *p dolce* *mp*

Kb.

DIR, O MEIN WEISER SCHÖPFER

45 46 47 48 49 50 51

bis ich dein Ab - bild hab. Füh-re dein Werk zu En - de, bis ich dein Ab - bild hab.

div.

sub. p *mf* *espress.*

sub. p *mf* *espress.*

sub. p *mf* *espress.*

sub. p *p* *mf* *espress.*

p *mf*

DIR, O MEIN WEISER SCHÖPFER

52 53 54 55 56

VI. 1

VI. 2

Vla.

Vc.

Kb.

Piano

57 58 59 60 61

VI. 1
cresc. *f*

VI. 2
cresc. *f*

Vla.
cresc. *ff*

Vc.
cresc. *ff*

Kb.
cresc. *f*

cresc. *f*

DIR, O MEIN WEISER SCHÖPFER

62 63 64 65 66 67 68

rit.

♩

VI. 1

VI. 2

Vla.

Vc.

Kb.

mf

pp

mp

67

DIR, O MEIN WEISER SCHÖPFER

Господи, я как глина

P. Lyaschenko
Deutsch: W. WinsL. Kamalova
Arr. M. Parafejnik

Con moto cantabile

 $\frac{6}{8}$ *mp*1. Dir, o mein wei - ser Schöp - fer,
4. Bring mich ins Här - te - feu - erge - be ich ganz mich hin. Nimm mich, den Ton, als Töp - fer, for - me nach dei - nem
und nimm erst dann he - raus, wenn ich kann dir noch treu - er, die - nen in dei - nemSinn. Nimm mich, den Ton, als Töp - fer, for - me nach dei - nem
Haus. Wenn ich kann dir noch treu - er, die - nen in dei - nem

Sinn Haus. 2. Du nur kannst Form mir ge - ben e - del und feh - ler -

frei, da - mit mein gan - zes Le - ben nütz - lich zum Diens - te sei.

Da - mit mein gan - zes Le - ben nütz - lich zum Diens - te sei.

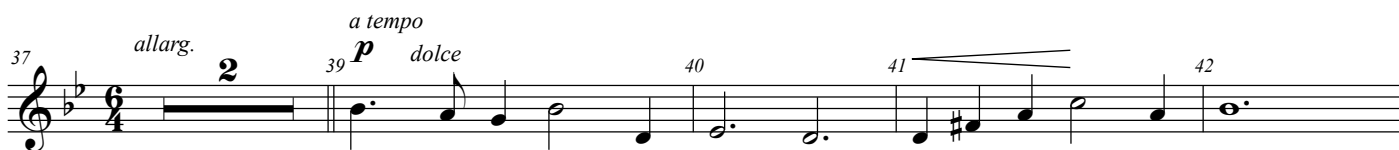

3. Nimm mich in dei - ne Hän - de, run - de die E - cken ab.

Füh - re dein Werk zu En - de, bis ich dein Ab - bild hab. Füh - re dein Werk zu

En - de, bis ich dein Ab - bild hab.

DIR, O MEIN WEISER SCHÖPFER

Господи, я как глина

P. Lyaschenko
Deutsch: W. Wins

L. Kamalova
Arr. M. Parafejnik

Con moto cantabile

DIR, O MEIN WEISER SCHÖPFER

46 *sub. p*

47 *div.*

48

49 **2**

51 *mf espress.*

52

53

54

55

56 *cresc.*

57

58

59 *f*

60

61

62

63

64

65 *rit.*

66

67 $\text{\textcircled{S}} \text{\textcircled{\text{O}}}$

68 *pp*

DIR, O MEIN WEISER SCHÖPFER

Господи, я как глина

P. Lyaschenko
Deutsch: W. Wins

L. Kamalova
Arr. M. Parafejnik

Con moto cantabile

DIR, O MEIN WEISER SCHÖPFER

44 45 46 47 48 49 **2**

sub. p

51 52 53 54 55

mf espress.

56 57 58 59 60

cresc. **f**

61 62 63 64 65 66 67 68

rit. **pp**

DIR, O MEIN WEISER SCHÖPFER

Господи, я как глина

P. Lyaschenko
Deutsch: W. Wins

L. Kamalova
Arr. M. Parafejnik

Con moto cantabile

1 2 3 4 5 V

mp *cresc.*

6 7 8 9 13 14

f *pp*

15 16 17 18 19 20

p *mp*

21 *rit.* *a tempo* 22 23

p

24 25 26

mf

27 28 29

30 31 32 33

p

34 35 36 37 38

a tempo *f* *allarg.*

39 V 40 41 42 43

p dolce *mp*

DIR, O MEIN WEISER SCHÖPFER

Господи, я как глина

P. Lyaschenko
Deutsch: W. Wins

L. Kamalova
Arr. M. Parafejnik

Con moto cantabile

mp

cresc.

6

7

8

9

13

14

f

pp

15

16

17

18

19

20

p

mp

21 rit.

a tempo

22

23

p

24

25

26

mf

27

28

29

30

31

32

33

p

34

35

36

37

38

f

allarg.

a tempo

39

40

41

42

43

p dolce

mp

DIR, O MEIN WEISER SCHÖPFER

44 45 46 47 48 49 **2**

sub. p

51 52 53 54 55 56 57

mf espress. *cresc.*

58 59 60 61 62

ff

63 64 65 66 67 68

mf *rit.* *pp*

DIR, O MEIN WEISER SCHÖPFER

Господи, я как глина

P. Lyaschenko
Deutsch: W. Wins

L. Kamalova
Arr. M. Parafejnik

Con moto cantabile

pp mp cresc.

6 7 8 9 13 14

f

pp

15 16 17 18 19 21 rit.

a tempo

22 23 24 25

p

26 27 28

mf

29 30 31 32

33 34 35 36 37 38 allarg.

p f

a tempo

39 40 41 42 43 44

p dolce mp

45 46 47 48 49 50

sub. p p

DIR, O MEIN WEISER SCHÖPFER

51 *mf* *espress.*

57 *cresc.* *ff*

63 *mf* *rit.* $\text{§ } \emptyset$ *pp*

DIR, O MEIN WEISER SCHÖPFER

Господи, я как глина

P. Lyaschenko
Deutsch: W. Wins

L. Kamalova
Arr. M. Parafejnik

Con moto cantabile

Measure numbers: 1, 2, 3, 4, 5, 6, 7, 8, 9, 12, 21, 22, 23, 24, 25, 26, 27, 28, 29, 30, 31, 32, 33, 34, 35, 36, 37, 38, 39, 41, 50, 51, 52, 53, 54, 55, 56, 57, 58, 59, 60, 61, 62, 63, 64, 65, 66, 67, 68.

Piano

DIR, O MEIN WEISER SCHÖPFER

Господи, я как глина

P. Lyaschenko
Deutsch: W. Wins

L. Kamalova
Arr. M. Parafejnik

Con moto cantabile

28 29 30 31

32 33 34 35

f

36 37 38 39 40 41

allarg. *m. d.* *a tempo*
m. s. *p dolce*

42 43 44 45

46 47 49 50 51

p *mf*

52 53 54

55 56 57

cresc.

58 59 60

f

61 62 63

64 65 66 67 68

rit.

mf *mp*