

70. Führe mich nach Golgatha (175)

1. Strophe

6

Andante

Flöte

Alt-Blockflöte

Oboe

Klarinette B

Alt-saxophon

Fagott

Trompete B

Chor

Akkordeon

Andante

Violine I

Violine II

Viola

Violoncello

Kontrabass

pizz. arco

pizz. arco

Hei-land der Welt, o Got-tes Sohn,

8 10

Chor bleib mei-nem Her-zen nah. Wenn ich ver-gess die Dor-nen-kron: führe mich nach Gol-ga-tha!

Vln. I

Vln. II

Vla.

Vc.

Kb.

14

Ob.

ASax.

Chor Wenn ich ver-gess Geth-se-ma-ne, wenn ich ver-gess Dein Leid und Weh,

Akk.

Vc.

Kb.

18

Ob.

ASax.

Chor

wenn ich ver - gess Dein Lieb all - da: führe mich nach Gol - ga - tha!

Akk.

Vln. I

Vln. II

Vla.

Vc.

Kb.

This musical score is for a piece titled '70. Führe mich nach Golgatha (175)'. It is a page from a larger work, as indicated by the page number '3' in the top right. The score is written for a full orchestra and a choir. The instruments listed on the left are Oboe (Ob.), Alto Saxophone (ASax.), Choir (Chor), Accordion (Akk.), Violin I (Vln. I), Violin II (Vln. II), Viola (Vla.), Violoncello (Vc.), and Kontrabaß (Kb.). The key signature is B-flat major (two flats). The time signature is 4/4. The score begins at measure 18. The Oboe and Violin I parts have a melodic line. The Alto Saxophone and Violoncello parts have a more rhythmic, walking bass line. The Choir enters in measure 18 with the lyrics 'wenn ich ver - gess Dein Lieb all - da: führe mich nach Gol - ga - tha!'. The Accordion provides harmonic support with chords. The Viola and Violin II parts also have melodic lines. The Kontrabaß part is a simple bass line. The score ends with a double bar line and repeat signs.

22 2. Strophe 26

Fl.

ABfl.

Ob.

Kl.

ASax.

Fgt.

T. Solo

Wenn ich im Her - zen Zwei - fel hab, sei Dein Ver - ge - ben da, zeig mir, o Herr, Dein lee - res Grab,

T

Ooo...

B

28 30

Fl.

ABfl.

Ob.

Kl.

ASax.

Fgt.

T. Solo

führe mich nach Gol - ga - tha!

T

Wenn ich ver-gess Geth - se - ma - ne, wenn ich ver-gess Dein

B

33 34 rit.

T. Solo

Wenn ich ver-gess Dein Lieb all - da:

T

Leid und Weh, wenn ich ver-gess Dein Lieb all - da: führe mich nach Gol - ga - tha!

B

Vln. I

Vln. II

Vla.

Vc.

3. Strophe
a tempo

38 42

Chor

Nie kann ichs je ver - gel - ten Dir, was Du für mich ge - tan! Wenn auch mein Dank bleibt Stück-werk hier,

a tempo

Vln. I

Vln. II

Vla.

Vc.

Kb.

44 46 **Meno mosso**

ABfl. Ob. ASax. Tpt. Chor Akk. Vln. I Vln. II Vla. Vc. Kb.

Du siehst mich gnä-dig an. Wenn ich ver-gess Geth-se-ma ne, wenn ich ver-gess Dein Leid und Weh, Wenn ich ver

Act II, Scene 1

Musical Score Details:

- Tempo/Style:** *rit.* (rhythmically)
- Key Signature:** One flat (F major/D minor)
- Time Signature:** 3/4
- Measures:** 50
- Instruments/Vocals:** Fl., ABfl., Ob., Kl., ASax., Fgt., Tpt., S. Solo, Chor, Akk., Vln. I, Vln. II, Vla., Vc., Kb.
- Dynamics:** *f*, *pp*, *mp*
- Vocal Lyrics (S. Solo):** Führ mich nach Gol - ga - tha...
gess
- Chorus Lyrics:** wenn ich ver-gess Dein Lieb all - da: führ mich nach Gol-ga - tha! Führ mich nach Gol-ga - tha!
gess

70. Führ mich nach Golgatha (175)

1. Strophe

Andante

5 6 4 10 4 14 4 18 4

22 2. Strophe

26

27 30 34 3 rit. . .

38 3. Strophe
a tempo

4 42 4 46 3

49 Meno mosso 50 rit. 2 f pp

70. Führ mich nach Golgatha (175)

Andante

5 6 1. Strophe 10 14 18

22 2. Strophe 26

27 30 34 3 rit.

3. Strophe
38 a tempo 42 46 3

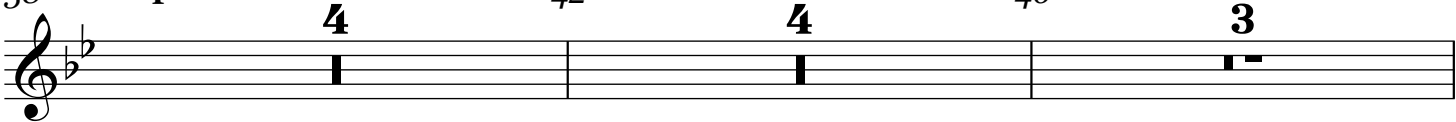

Meno mosso 49 50 rit. 2

Oboe

70. Führ mich nach Golgatha (175)

1. Strophe

Andante

2 6 4 10 4 14

15 18

2. Strophe

21 22 26

27 30 34 3 rit. . .

3. Strophe

38 a tempo 42 46 3

49 Meno mosso 50 rit. 2

70. F hr mich nach Golgatha (175)

Andante

6 1. Strophe

22 2. Strophe

27

3. Strophe

38 a tempo

49

Meno mosso

50

rit.

Altsaxophon

70. Führ mich nach Golgatha (175)

Andante

61. Strophe

17

18

22 2. Strophe

26

27

30

34

rit. _ _

3. Strophe

.38 a tempo

42

46

49

Meno mosso

50

rit. _ _ _ _ _

2

Fagott

70. F hr mich nach Golgatha (175)

Andante

Trompete B

70. F hr mich nach Golgatha (175)

Andante

1. Strophe

5 4 10 14 18 4

22 2. Strophe

26 30 34 3 38 rit.

3. Strophe

38 a tempo

42 46

Meno mosso

49 50 2 2

rit.

Führ mich nach Golgatha (175)

1. Strophe

Andante

6

5

Hei-land der Welt, o Got-tes Sohn, bleib mei-nem Her-zen nah.

10 14

Wenn ich ver-gess die Dor-nen-kron: führ mich nach Gol-ga - tha! Wenn ich ver-gess Geth

15

se - ma - ne, wenn ich ver - gess Dein Leid und Weh,

18

wenn ich ver-gess Dein Lieb all - da: führ mich nach Gol - ga - tha!

2. Strophe

T. Solo

22

26

Wenn ich im Her-zen Zwei-fel hab, sei Dein Ver-ge-ben da, zeig mir, o Herr, Dein

Ooo...

27 30

lee-res Grab, führ mich nach Gol-ga-tha!

Wenn ich ver-gess Geth-se-ma-ne,

32 34

wenn ich ver-gess Dein Leid und Weh, wenn ich ver-gess Dein

Wenn ich ver-gess Dein

35 rit.

Lieb all-da:

Lieb all-da: führ mich nach Gol-ga-tha!

3. Strophe
a tempo

38

Chor

Nie kann ichs je ver-gel-ten Dir, was Du für mich ge-tan!

42

Wenn auch mein Dank bleibt Stück - werk hier, Du siehst mich gnä - dig

45 46

an. Wenn ich ver-gess Geth - se - ma - ne, wenn ich ver-gess Dein

49

Meno mosso

Wenn ich ver - gess

50

Leid und Weh, wenn ich ver - gess Dein

Wenn ich ver - gess

S. Solo

f **rit.** *pp*

Führ mich nach Gol - ga - tha...

Chor

mp

Lieb all - da: führ mich nach Gol - ga - tha! Führ mich nach Gol - ga - tha!

mp

70. Führe mich nach Golgatha (175)

1. Strophe

Andante

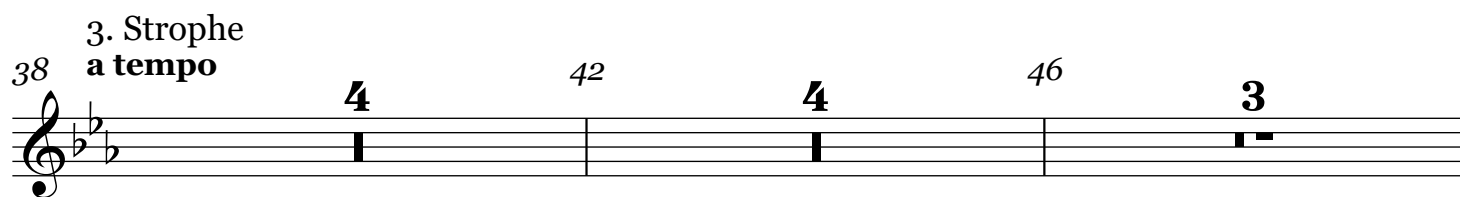
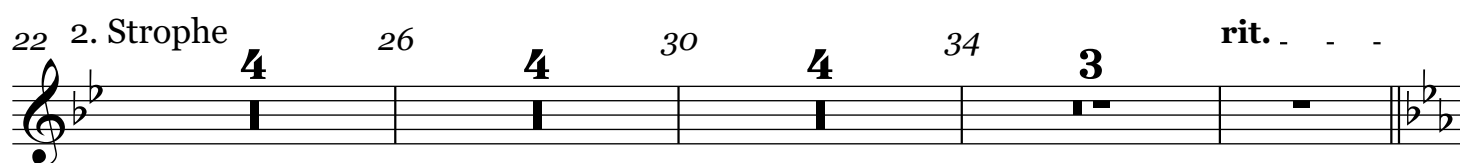
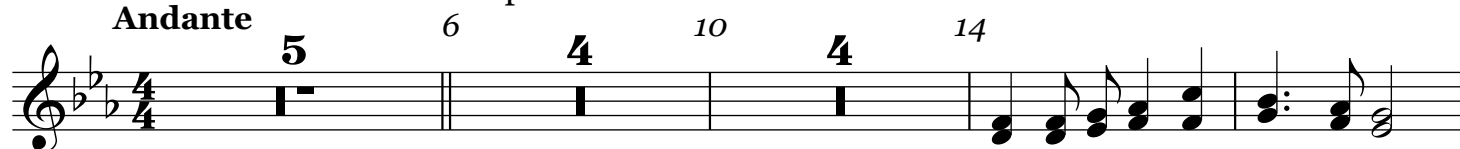

70. Führ mich nach Golgatha (175)

6

3

9 *10*

22 2. Strophe

4 4 4 4 2

37 **rit.** 3. Strophe
38 **a tempo**

48 **Meno mosso** 50

48 **Meno mosso** 50

51 *rit.* **2** *mp*

Violine II

70. F hr mich nach Golgatha (175)

Andante

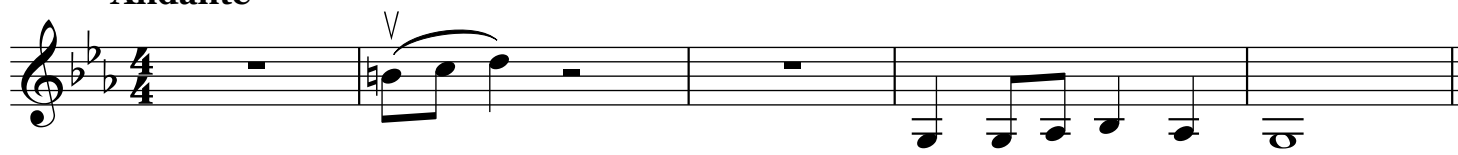

6 1. Strophe

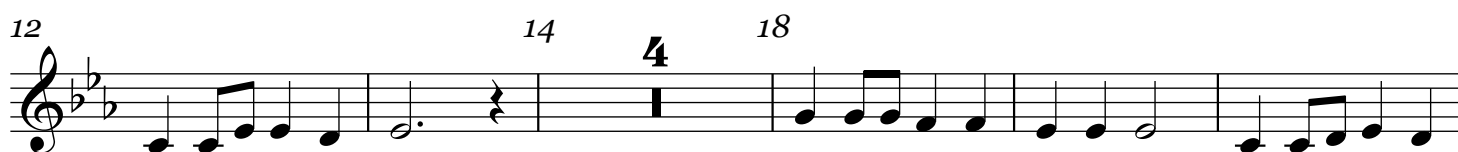

2. Strophe

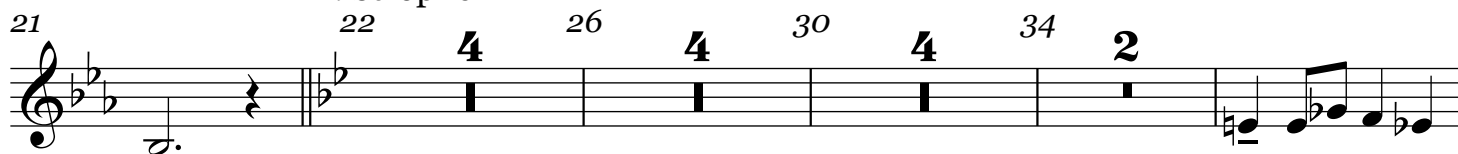

3. Strophe

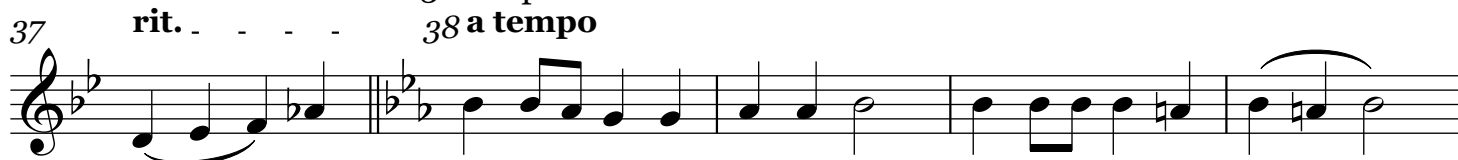

Meno mosso

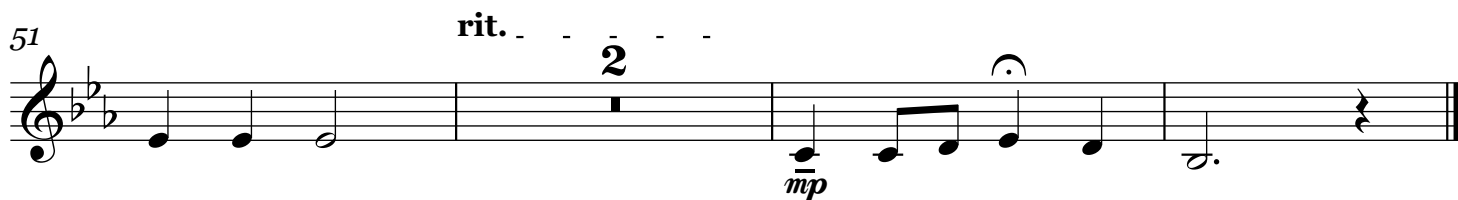

Violine III

70. Führe mich nach Golgatha (175)

Andante

6 1. Strophe

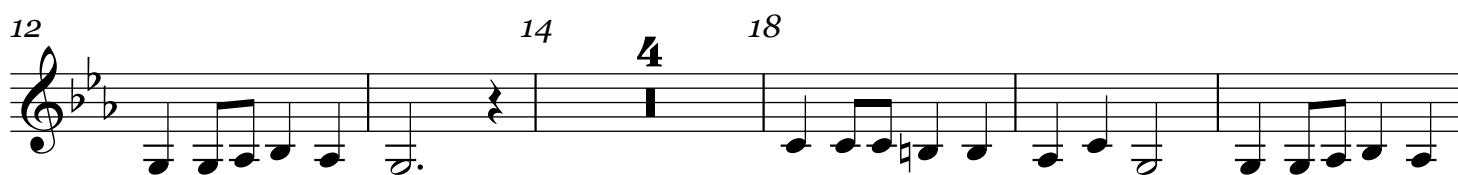

2. Strophe

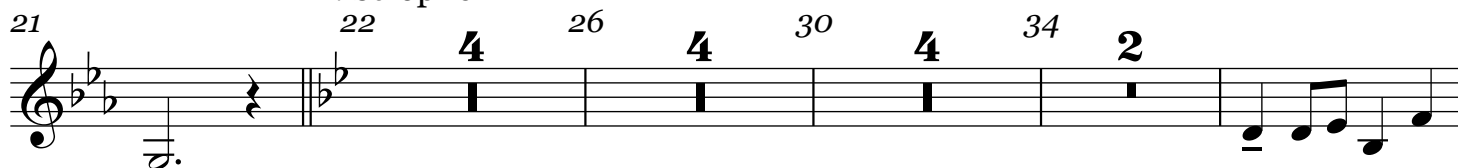

3. Strophe

Meno mosso

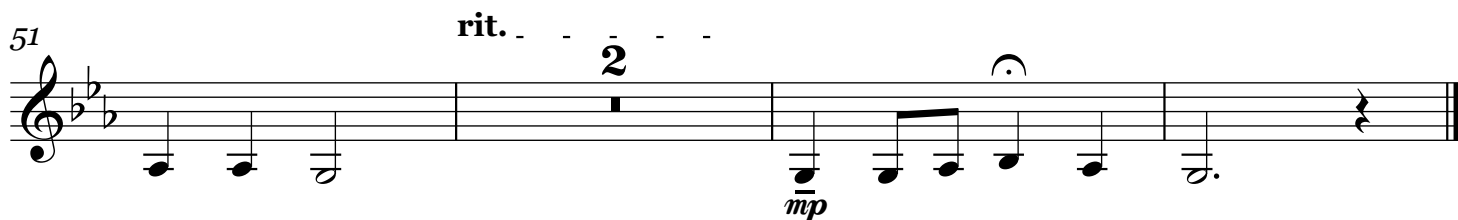

Viola

70. Führe mich nach Golgatha (175)

Andante

6 1. Strophe

2. Strophe

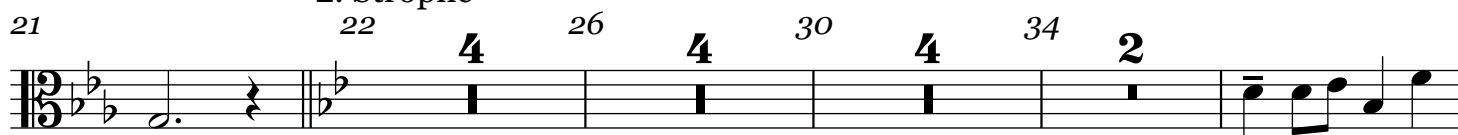

3. Strophe

Meno mosso

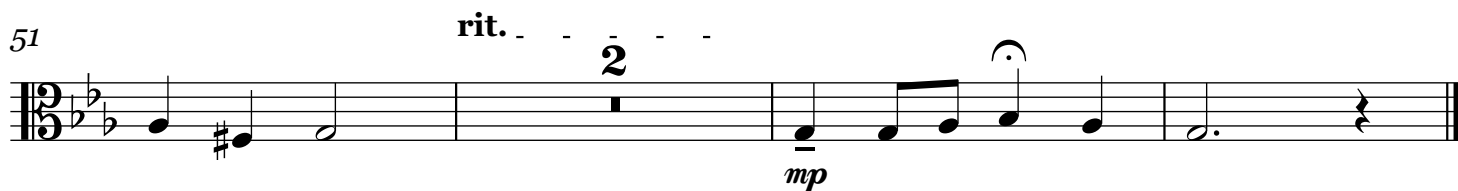

Violoncello

70. Führ mich nach Golgatha (175)

Andante

pizz.

arco

6 1. Strophe

10

12

14

17

18

22 2. Strophe

4

26

4

30

4

34

2

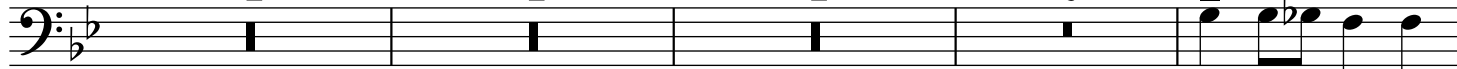

37

rit. _ _ _

3. Strophe

38 a tempo

42

46

48

Meno mosso *50*

52

rit. _____

mp

Kontrabass

70. F hr mich nach Golgatha (175)

Andante
pizz. arco

6 1. Strophe 10

12 14

17 18

22 2. Strophe 26 30 34 3 rit. . . .

38 3. Strophe a tempo 42

43 46

49 Meno mosso 50 2 rit. . . . mp
