

FREUND, DU BIST VOM SORGENMEER UMGEBEN

Друг, ты снова в скорби унываешь

A. Denisova
Deutsch: W. Wins

V. Syrбу

Grave non troppo

10 11 12 1 *mp*

1. Freund, du bist vom

Vl. 1 *mp*

Vl. 2 *mp*

Vla. *dim.* *p* unis.

Vc. *dim.* *p*

Kb. *dim.* *p*

14 15 *cresc.* 16

Sor-gen-meer um-ge-ben, dein Schiff droht zu-grun-de bald zu ge-hen.

Vl. 1

Vl. 2

Vla.

Vc.

Kb.

17 *mf* 18 19

Sieh, wie un-be-sorgt die Vö - gel le-ben, Gott wird nicht den kleins-ten ü - ber -

VI. 1 *cresc.*

VI. 2 *cresc.*

Vla. *cresc.*

Vc. *cresc.*

Kb. *cresc.* arco

20 **2** *f* 22

se - hen. Sieh, wie un - be - sorgt die Vö - gel le - ben,

VI. 1 *mf*

VI. 2 *mp*

Vla. *mp*

Vc. *mp*

Kb. *mp*

30 *cresc.* 31 *cresc.* 32

sei - nen treu - en Hän - den, nur was er ge - stat - tet wird ge - sche - hen.

VI. 1 *tr* *tr* *tutti tr* *tr* *tr* *tr*

VI. 2 *mf tr* *tr* *tr* *tr*

Vla. *cresc.*

Vc. *cresc.*

Kb. *cresc.*

33 *mf* 34 35

Trös - te dich, dein schwe - res Leid wird en - den, du wirst Got - tes We - ge einst ver -

VI. 1 *unis.*

VI. 2 *mp unis.*

Vla. *mp*

Vc. *mp*

Kb. *mp*

36 *f* 37 38

ste-hen. Trös-te dich, dein schwe - res Leid wird en-den,

VI. 1

VI. 2

Vla.

Vc.

Kb.

39 41 42

du wirst Got-tes We-ge einst ver - ste-hen.

VI. 1

VI. 2

Vla.

Vc.

Kb.

mp cresc.

p div. cresc.

p cresc.

p cresc.

43 44 45 46

VI. 1

VI. 2

Vla.

Vc.

Kb.

f *mf* *f* *mp* *mp*

f *mp*

47 48 49

VI. 1

VI. 2

Vla.

Vc.

Kb.

cresc. *cresc.* *cresc.* *cresc.* *cresc.*

5

mp 51 52 *cresc.*

3. Gott kennt dei - ne un - ge - lös - ten Fra - gen und er wird bei -

unis.

Vl. 1 *f*

Vl. 2 *f*

Vla. *mf*

Vc. *mf*

Kb. *mf*

53 54 *mf* 55

zei - ten Hil - fe sen - den. Sei - ne Stim - me will dir heu - te sa - gen:

Vl. 1 *mf*

Vl. 2 *mp* *div.* *mf*

Vla. *mp* *mf*

Vc. *mp* *mf*

Kb. *mp* *mf*

56 57 > 58 *f*

Kind, ich will dein Leid zum Se-gen wen-den. Sei-ne Stim-me will dir

VI. 1 *f* *ff* *f*

VI. 2 *f* *ff* *f*

Vla. *f* *ff* *mf*

Vc. *f* *ff* *mf*

Kb. *f* *ff* *mf*

59 60 > 61

heu - te sa-gen: Kind, ich will dein Leid zum Se - gen wen-den.

VI. 1 *mf dim.*

VI. 2 *mf dim.*

Vla. *mf dim.*

Vc. *mf dim.*

Kb. *mf dim.*

62 63 64

4. Du darfst Gott dein
div.

mf

mp

mp

mp

mp

66 67 68

Le-ben an-ver-trau-en, er lässt nie sein Kind al-lei-ne ste-hen.

69 *mf* 70 71

Schenkt dir hel-les Licht in Nacht und Grau-en, lässt dich einst die ew-ge Hei-mat

VI. 1 *cresc.*

VI. 2 *cresc.*

Vla. *cresc.*

Vc. *cresc.*

Kb. *cresc.*

72 73 *f* 74

se - hen. Schenkt dir hel - les Licht in Nacht und Grau-en,

VI. 1 *mf*

VI. 2 *mf*

Vla. *mf*

Vc. *mf*

Kb. *mf*

75 76 77 78 *rit.*

lässt dich einst die ew-ge Hei-mat se-hen.

Vl. 1

Vl. 2

Vla.

Vc.

Kb.

mp

mp

mp

mp

5

3. Gott kennt dei - ne un - ge - lös - ten Fra - gen und er wird bei - zeiten Hil - fe sen - den.

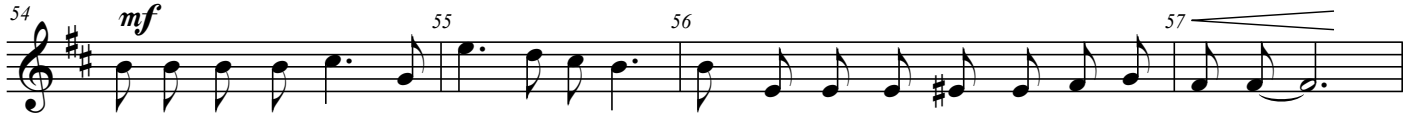

Sei - ne Stim - me will dir heu - te sa - gen: Kind, ich will dein Leid zum Se - gen wen - den.

Sei - ne Stim - me will dir heu - te sa - gen: Kind, ich will dein Leid zum Se - gen wen - den.

6

4. Du darfst Gott dein Le - ben an - ver - trau - en, er lässt nie sein

Kind al - lei - ne ste - hen. Schenkt dir hel - les Licht in Nacht und Grau - en,

lässt dich einst die ew - ge Hei - mat se - hen. Schenkt dir hel - les Licht in

Nacht und Grau - en, lässt dich einst die ew - ge Hei - mat se - hen.

FREUND, DU BIST VOM SORGENMEER UMGEBEN

Друг, ты снова в скорби унываешь

A. Denisova
Deutsch: W. Wins

V. Syrбу

Grave non troppo

2 3 4 5 6

mp cresc. f

7 solo 8 tutti pizz. 9 11

mp p mp

1 12 14 15

16 17 18 19

cresc.

2 20 22 23

mf

24 25 26 27 28

f mf

3 30 31 32 33 unis.

mp mf tr tr tr tr mp

34 35 36 37 38

f

4

39 42 43 44 45

mp *cresc.* *f*

46 47 48 49

mf *cresc.*

5

unis.

51 52 53 54

f *mp*

55 56 57 58

mf *f* *ff* *f*

6

div.

59 60 61 66

mf

67 68 69 70 71

cresc.

72 73 74 75 77 78

mf *rit.*

FREUND, DU BIST VOM SORGENMEER UMGEBEN

Друг, ты снова в скорби унываешь

A. Denisova
Deutsch: W. Wins

V. Syrбу

Grave non troppo

p *cresc.* *mp* *f*

6 *mp* 7 solo 8 tutti pizz. 9 **2** 11 *mp*

12 **1** 14 15

16 *cresc.* 17 18 19 20 *mp* **2**

22 23 24 25 *f*

26 27 28 29 *mf* **3** div. 30 *p*

31 *cresc.* 32 33 unis. 34 35 *mp*

36 37 *f* 38 39 *p* **4**

41 *cresc.* 42 43 44 *f* 45

46 *mf* 47 *cresc.* 48 49 *f* 5

51 52 53 54 *div.* 55 *mp* *mf*

56 *f* 57 *ff* 58 *f*

59 60 61 *mf dim.* 62

63 64 *mp* 6

66 67 68 69 *cresc.*

70 71 72 73 *mf*

74 75 76 77 *rit.* 78 *mp*

FREUND, DU BIST VOM SORGENMEER UMGEBEN

Друг, ты снова в скорби унываешь

A. Denisova
Deutsch: W. Wins

V. Syrбу

Grave non troppo

41 42 43 44 45

cresc. *f* **5**

46 47 48 49

mp *cresc.* *mf*

51 52 53 54 55

mp *mf*

56 57 58 59 60

ff *mf*

61 62 63 64

mf dim. *mp*

6

66 67 68

mf

69 70 71 72

cresc.

73 74 75 76 77 78

mf *mp* *rit.*

FREUND, DU BIST VOM SORGENMEER UMGEBEN

Друг, ты снова в скорби унываешь

A. Denisova
Deutsch: W. Wins

V. Syrbu

Grave non troppo
div.

1 *mp* *p* *tutti pizz.* *arco div.* *dim.* *p*

2 *mp*

3 *f* *mf* *p*

4 *p* *cresc.*

44 45 46 47 48

f *mp* *cresc.*

5

49 51 52

mf

53 54 55 56

mp *mf*

57 58 59 60

ff *mf* *V*

61 62 63 64

mf dim. *mp*

6

66 67 68

69 70 71 72

cresc.

73 74 75 76 77 78

mf *mp* *rit.*

FREUND, DU BIST VOM SORGENMEER UMGEBEN

Друг, ты снова в скорби унываешь

A. Denisova
Deutsch: W. Wins

V. Syrбу

Grave non troppo

1

2

3

4

5

6

7 solo

8 tutti pizz.

9 arco

10

11

12

14

15

16

17

18

19

20

22

23

24

25

26

27

28

30

31

32

33

34

35

36

37

38

39

41

42

43

44

45

46

p *cresc.* *mp* *f*

mp *p* *mp* *dim.* *p*

cresc.

mp

f *mf*

p *cresc.* *mp*

f *p*

cresc. *f* *mp*

5

47 48 49 51

cresc. *mf*

52 53 54 55

mp *mf*

56 57 58 59 60

ff *mf*

6

61 62 63 64

mf dim. *mp*

66 67 68 69 70 71

cresc.

72 73 74 75 76 77 78

mf *mp* *rit.*

FREUND, DU BIST VOM SORGENMEER UMGEBEN

Друг, ты снова в скорби унываешь

A. Denisova
Deutsch: W. Wins

V. Syrbu

Grave non troppo

4 5 6 7 8 pizz. 9

f *p* *mp*

10 11 12 14 15

dim. *p*

16 17 18 19 arco 20

cresc.

22 23 24 25

mp *f*

26 27 28 30 31

mf *p* *cresc.*

32 33 34 35 36 37

mp *f*

38 39 44 45 46

f *mp*

47 48 49 51 52

cresc. *mf*

53 54 55 56 57

58 59 60 61 62

63 64 66 67

68 69 70 71 72

73 74 75 76 77 78
