

Psa23

А. Крючков
Аrr. ВПЗ

Flute

Oboe

Clarinet in Bb

Alto Saxophone

Bassoon

Trumpet in Bb

Horn in F

Trombone

Piano

Keyboard

Violin I

Violin II

Violin III

Violoncello

5-string Fretless Bass Guitar

Choir

2 3 4 5 6

pizz.

7 8 9 10 11 12 13

Fl.

Ob.

Cl.

Alto Sax.

Bsn.

Tpt.

Hn.

Tbn.

Pno.

Kbd.

Vln. I

Vln. II

Vln. III

Vc.

Bass

Choir

Гос - подь есть мой

14 15 16 17 18 19 20 21 22

Fl.

Ob.

Cl.

Alto Sax.

Bsn.

Tpt.

Hn.

Tbn.

Pno.

Kbd.

Vln. I

Vln. II

Vln. III

Vc.

Bass

Choir

Пас - тырь, не бу - ду в нуж де, На па - жи - тях злач - ных ме - ня Он па -

23 24 25 26 27 28 29

Fl.

Ob.

Cl.

Alto Sax.

Bsn.

Tpt.

Hn.

Tbn.

Pno.

Kbd.

Vln. I

Vln. II

Vln. III

Vc.

Bass

Choir

сет, Да - ет на - сы - щень - е мо - ей Он дух - ше И во - дит к по

arco

arco

arco

arco

30 31 32 33 34 35 36

Fl.

Ob.

Cl.

Alto Sax.

Bsn.

Tpt.

Hn.

Tbn.

Pno.

Kbd.

Vln. I

Vln. II

Vln. III

Vc.

Bass

Choir

то - кам жи - ви - тель - ных вод, Да - ет на - сыщен - с мо - ей Он ду - ше

37 38 39 40 41 42 43

Fl.

Ob.

Cl.

Alto Sax.

Bsn.

Tpt.

Hn.

Tbn.

Pno.

Kbd.

Vln. I

Vln. II

Vln. III

Vc.

Bass

Choir

И во - дит к по - то кам жи - ви - тель - ных вод.

44 45 46 47 48 49 50

Fl.

Ob.

Cl.

Alto Sax.

Bsn.

Tpt.

Hn.

Tbn.

Pno.

Kbd.

Vln. I

Vln. II

Vln. III

Vc.

Bass

Choir

pizz.

До - ли - ной ли смер - ти при - дет - ся ид - ти,

До - ли - ной ли смер - ти при - дет - ся ид - ти, Не

51 52 53 54 55 56

Fl.

Ob.

Cl.

Alto Sax.

Bsn.

Tpt.

Hn.

Tbn.

Pno.

Kbd.

Vln. I

Vln. II

Vln. III

Vc.

Bass

Choir

He бу - ду нуж - дать - ся - Ты всю - ду со мной, Твой

бу - ду нуж - дать - ся - Ты всю - ду со мной Твой

arco

arco

arco

57 58 59 60 61 62

Fl.

Ob.

Cl.

Alto Sax.

Bsn.

Tpt.

Hn.

Tbn.

Pno.

Kbd.

Vln. I

Vln. II

Vln. III

Vc.

Bass

Choir

arco

жезл

от - ра - да в пу - ти, серд - цу -

жезл и Твой по - сох от - ра - да в пу - ти, ус - та - ло - му серд - цу да -

63 64 65 66 67

Fl.

Ob.

Cl.

Alto Sax.

Bsn.

Tpt.

Hn.

Tbn.

Pno.

Kbd.

Vln. I

Vln. II

Vln. III

Vc.

Bass

Choir

по - кой, жезл от - ра - да в пу
ру - ет по - кой, Твой жезл и Твой по - сох от - ра - да в пу

68 69 70 71 72 73

Fl.

Ob.

Cl.

Alto Sax.

Bsn.

Tpt.

Hn.

Tbn.

Pno.

Kbd.

Vln. I

Vln. II

Vln. III

Vc.

Bass

Choir

ти Серд - цу по - кой

ти Ус - та - ло - му серд - цу да - ру - ешь по - кой.

74 75 76 77 78 79 80

Fl.

Ob.

Cl.

Alto Sax.

Bsn.

Tpt.

Hn.

Tbn.

Pno.

Kbd.

Vln. I

Vln. II

Vln. III

Vc.

Bass

Choir

Так бла-гость и ми - лость, мой Бо - же свя -

81 82 83 84 85 86 87

Fl.

Ob.

Cl.

Alto Sax.

Bsn.

Tpt.

Hn.

Tbn.

Pno.

Kbd.

Vln. I

Vln. II

Vln. III

Vc.

Bass

Choir

той, И - дут со мной всю - ду вьски-тань - ях зем - ных

88 89 90 91 92 93

Fl.

Ob.

Cl.

Alto Sax.

Bsn.

Tpt.

Hn.

Tbn.

Pno.

Kbd.

Vln. I

Vln. II

Vln. III

Vc.

Bass

Choir

Хра - ни ме - ня в ми - ре мо - гу - чей ру - кой По - ка не при

94 95 96 97 98 99

Fl.

Ob.

Cl.

Alto Sax.

Bsn.

Tpt.

Hn.

Tbn.

Pno.

Kbd.

Vln. I

Vln. II

Vln. III

Vc.

Bass

Choir

бу - ду в_о - би - тель свя - тых, Хра - ни ме - ня в ми - ре мо - гу чей рж

100 101 102 103

Fl.

Ob.

Cl.

Alto Sax.

Bsn.

Tpt.

Hn.

Tbn.

Pno.

Kbd.

Vln. I

Vln. II

Vln. III

Vc.

Bass

Choir

кој По - ка не при - бу - ду в_о -

104 105 106 107 108

Fl.

Ob.

Cl.

Alto Sax.

Bsn.

Tpt.

Hn.

Tbn.

Pno.

Kbd.

Vln. I

Vln. II

Vln. III

Vc.

Bass

Choir

би - тель свя - тых.

Flute

Psa23

А. Крючков
Арт. ВПЗ

2 3 4 5 6

7 8 9 10 11 2

13

14 3 17 18 19 20 3

23 24 25 26 27 28 29

30 2 32 33 34 2 36

37 38 3 41 42 43

44 45 46 47

48 49 50

51 52 53 54 55 56

Flute

Flute

91 92 93

94 95 96

97 98 99

100 101 102 103

104 105 106 107 108

Oboe

Psa23

А. Крючков
Аrr. ВПЗ

Oboe

63 64 65 66 67

68 69 70 71 72 73

74 75 76 77

78 79 80

81 82 83 84

85 86 87

88 89 90

91 92 93

94 95 96

97 98 99

Oboe

Clarinet in B \flat

Psa23

А. Крючков
Аpp. ВПЗ

5 6

7 8 9 10 11 2

13

14 3 17 18 19 20 3

23 24 25 4 29

30 31 32 33 34 2 36

37 38 3 41 42 43

44 45 6

51 56

57 58 59 60 61 62

Clarinet in Bb

63 64 65 66 67

68 69 70 71 72 73

74 75 76 77

78 79 80

81 82 83 84

85 86 87

88 89 90

91 92 93

94 95 96

97 98 99

Clarinet in B \flat

Alto Saxophone

Psa23

А. Крючков
Аpp. ВПЗ

6

7 3 2

14 9

23 7

30 7

37 7

44

51

Alto Saxophone

57 **6**

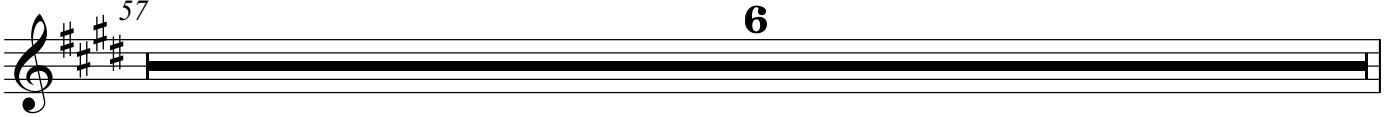

63 **5**

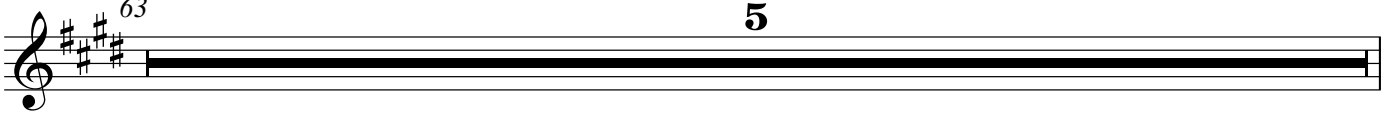

68 **6**

74 **7**

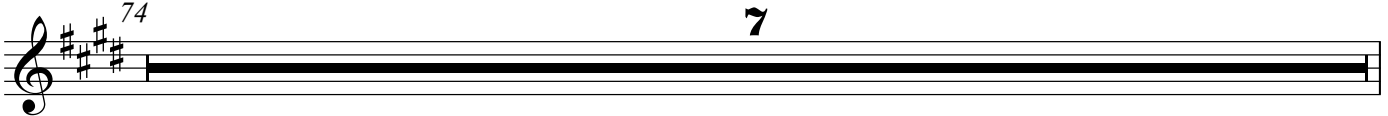

81 **7**

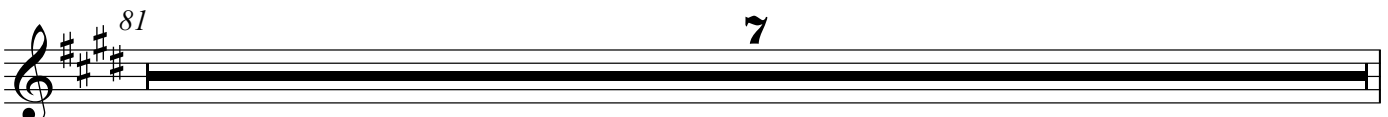

88 **6**

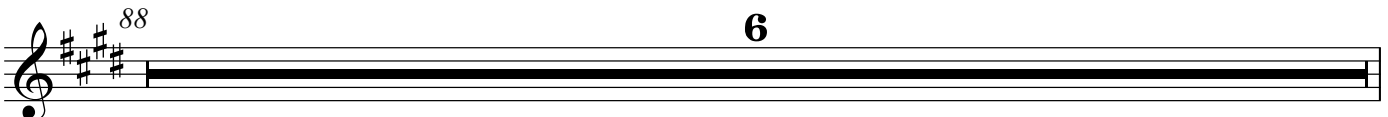

94 **6**

100 **4**

104 **5**

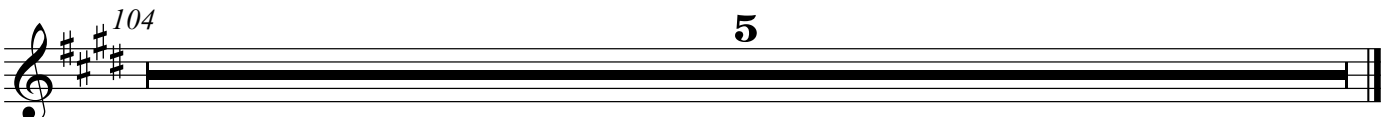

Bassoon

Psa23

А. Крючков
Аpp. ВПЗ

6

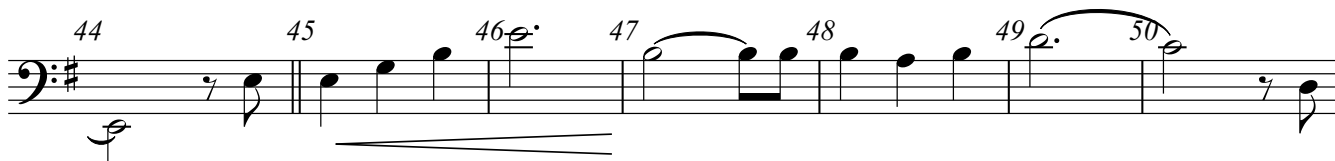
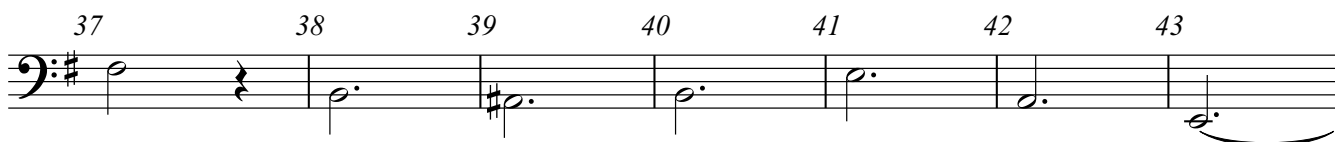
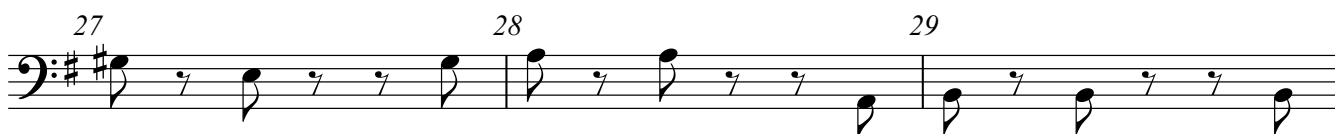
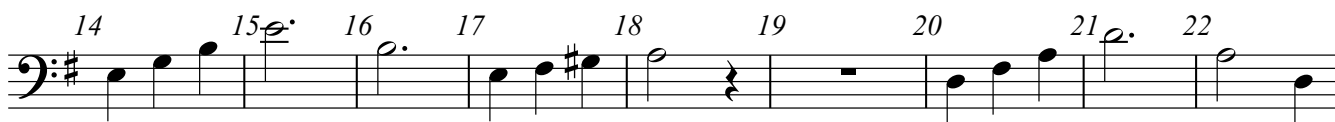
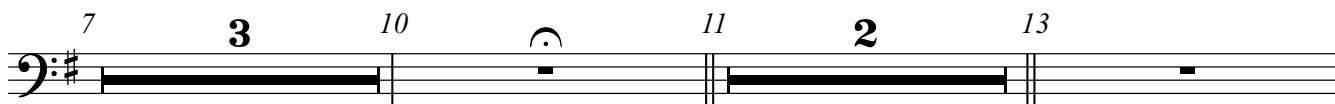
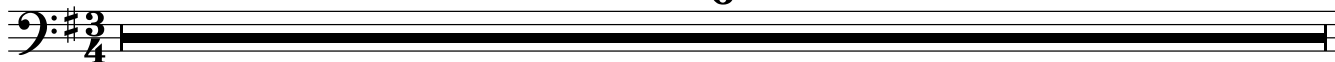

Bassoon

57 **6**

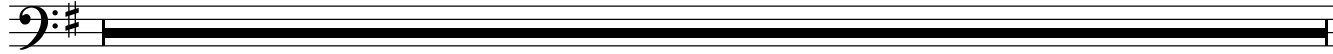

63 **5**

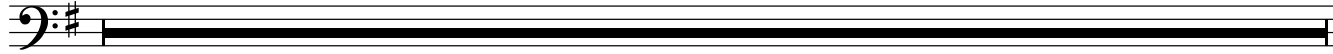

68 **6**

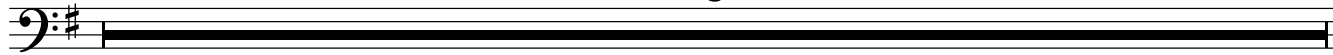

74 **7**

81 **7**

88 **6**

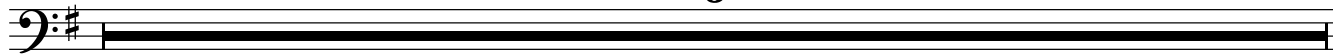

94 **6**

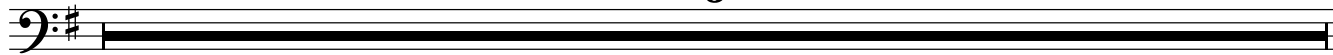

100 **4**

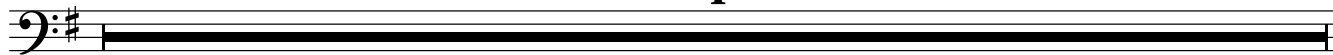

104 **5**

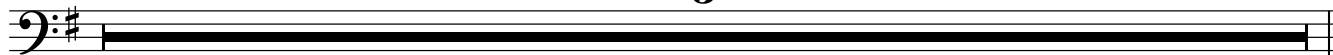

Trumpet in B \flat

Psa23

А. Крючков
Аpp. ВПЗ

TACET

Horn in F

Psa23

А. Крючков
Арт. ВПЗ

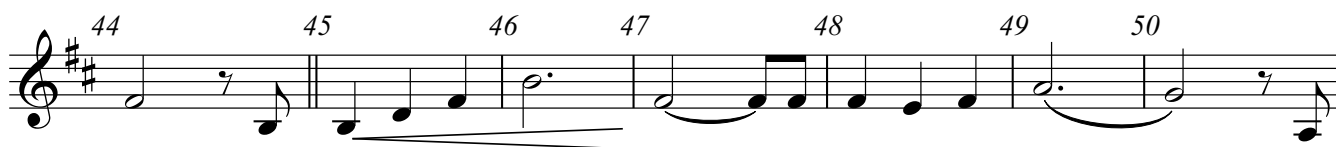
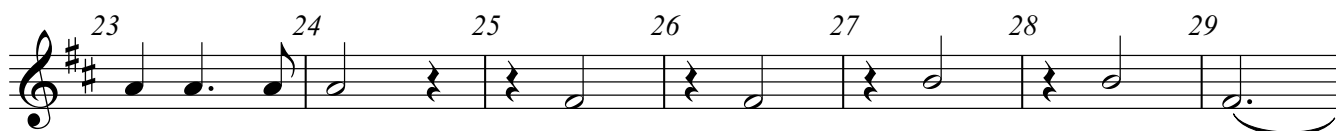
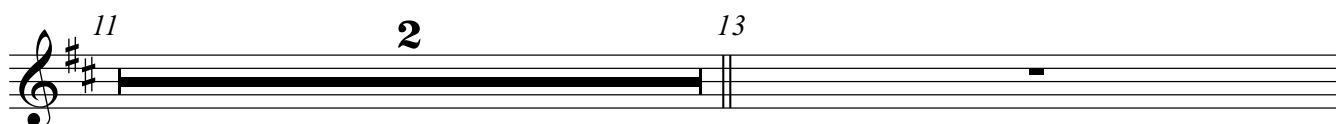
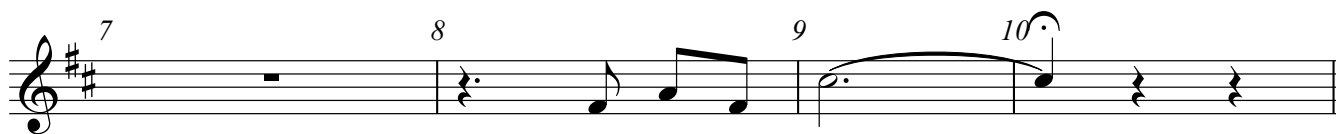

Horn in F

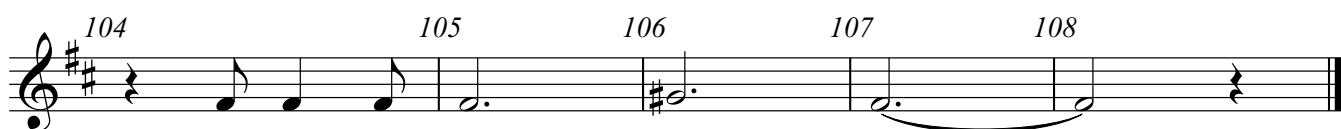
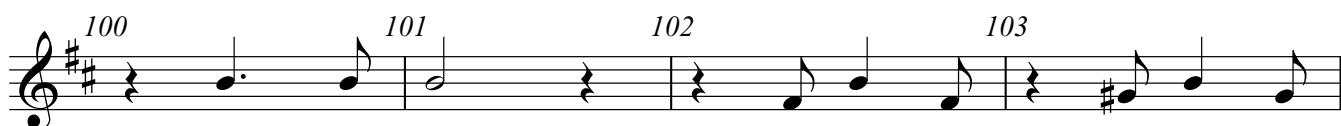
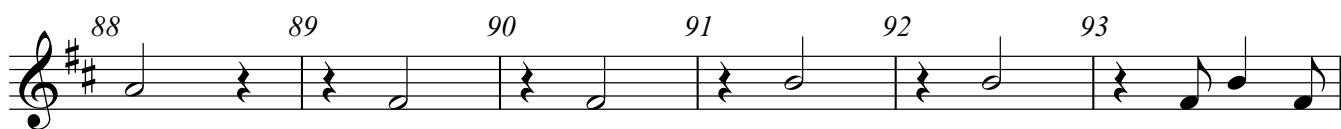
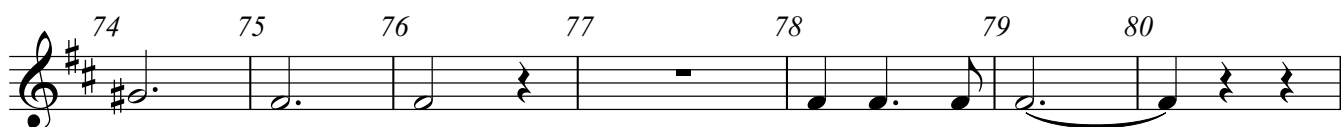

Trombone

Psa23

А. Крючков
Аpp. ВПЗ

6

7 3 10 11 2 13

14 9

23 7

30 7

37 7

44 45 46 47 48 49 50

51 52 53 54 55 56

57 2 59 60 61 62

63 64 65 66 67

Trombone

68 69 70 71 72 73

68 69 70 71 72 73

74 75 76 77 78 79 80

74 75 76 77 78 79 80

81 82 83 84

81 82 83 84

85 86 87

85 86 87

88 89 90

88 89 90

91 92 93

91 92 93

94 95 96

94 95 96

97 98 99

97 98 99

100 101 102 103

100 101 102 103

104 105 106 107 108

104 105 106 107 108

Piano

Psa23

А. Крючков
Апп. ВПЗ

44 45 46 47

48 49 50

51 52 53

54 55 56

57 58 59

60 61 62

94 95 96 97 98 99

100 101 102 103

104 105 106 107 108

Keyboard

Psa23

А. Крючков
Аrr. ВПЗ

2 3 4 5 6

7 8 9 10

11 12 13

14 15 16 17 18

19 20 21 22

23 24 25 26 27 28 29

Keyboard

30 31 32 33 34 35 36

37 38 39 40 41 42 43

44 45 46 47

48 49 50

51 52 53 54 55 56

57 58 59

Keyboard

60 61 62

63 64 65 66 67

68 69 70 71 72 73

74 75 76 77 78 79 80

81 82 83 84 85 86 87

88 89 90 91 92 93

Keyboard

94 95 96 97 98 99

100 101 102 103

104 105 106 107 108

Violin I

Psa23

А. Крючков
Арт. ВПЗ

pizz.

2 3

4 5 6

7 8 9 10

11 13

14 9

23 24 arco 25 26 27 28 29

30 31 32 33 34 35 36

37 38 39 40 41 42 43

44 45 46 *pizz.* 47

48 49 50

Violin I

51 52 53

54 55 arco 56

57 58 59 60 61 2

63 64 65 66 67

68 69 70 71 72 73

74 75 76 77 78 79 80

81 82 83 84 85 86 87

88 89 90 91 92 93

94 95 96 97 98 99

100 101 102 103

Violin I

Violin II

Psa23

А. Крючков
Аpp. ВПЗ

6

7

3

2

14

9

23

arco

30

7

37

7

44

pizz.

48

Violin II

51

57 arco

63

5

68

6

74

7

81

7

88

6

94

6

100

4

104

5

Violin III

Psa23

А. Крючков
Аpp. ВПЗ

6

7

3

2

14

9

23

arco

30

4

37

7

44

pizz.

48

Violin III

arco

51

arco

57

2

63

5

68

6

74

7

81

7

88

6

94

6

100

4

104

5

Violoncello

Psa23

А. Крючков
App. ВПЗ

6

7

3

14

9

23

arco

30

4

37

7

44

pizz.

48

Violoncello

51 arco

57 **2**

63 **5**

68 **6**

74 **7**

81 **7**

88 **6**

94 **6**

100 **4**

104 **5**

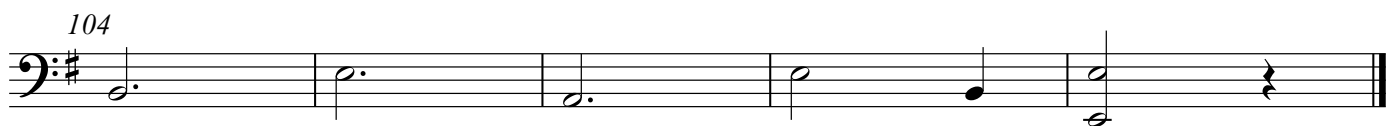
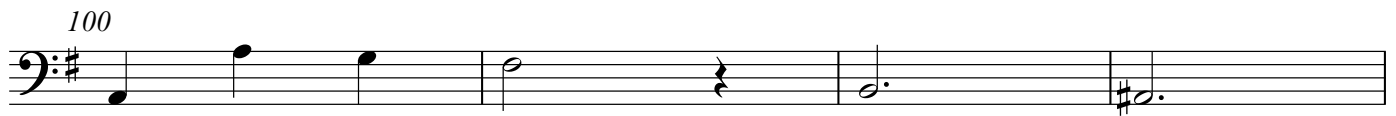
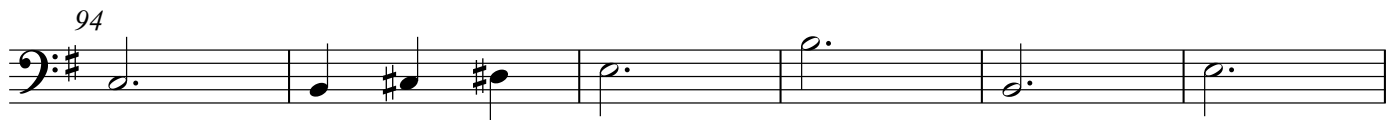

Choir

Psalm 23

А. Крючков
Аrr. ВПЗ

6

6

7 3 10 11 12

Гос -

13

ПОДЬ ЕСТЬ МОЙ

14 15 16 17 18

Пас - тырь, не бу - ду в нуж - де, На

19 20 21 22

па - жи - тях злач - ных ме - ня Он па -

23 24 25 26 27 28 29

сет, Да - ет на - сы - щень - е мо - ей Он ду - ше И во - дит к по

30 31 32 33 34 35 36

то - кам жи - ви - тель - ных вод, Да - ет на - сы - щень - е мо - ей Он ду - ше

37 38 39 40 41 42 43

И во - дит к по - то кам жи - ви - тель - ных вод.

44 45 46 47 48 49 50

До - ли - ной ли смер ти при - дет - ся ид - ти,

До - ли - ной ли смер - ти при - дет - ся ид - ти, Не

51 52 53 54 55 56

Не бу - ду нуж - дать - ся - Ты всю - ду со мной, Твой

бу - ду нуж - дать - ся - Ты всю - ду со мной Твой

57 58 59 60 61 62

жезл от - ра - да в_пу - ти, серд - цу -

жезл и Твой по - сох от - ра - да в_пу - ти, ус - та - ло - му серд-цу да -

63 64 65 66 67

ру - ет по - кой, Твой жезл и Твой по - сох от - ра - да в_пу

68 69 70 71 72 73

ти Ус - та - ло - му серд-цу да - ру - ешь по - кой.

74 75 76 77 78 79 80

Так бла-гость и ми - лость, мой Го - же свя -

81 82 83 84 85 86 87

той, И - дут со мной всю - ду ски-тань-ях зем - ных

88 89 90 91 92 93

Хра - ни ме - ня в ми-ре. мо - гу - чей ру - кой По - ка не при

94 95 96 97 98 99

бу - ду в - би - тель свя - тых, Хра - ни ме - ня в ми - ре. мо - гу чеи ру -

100 101 102 103

ки По - ка не при - бу - ду в -

104 105 106 107 108

би - тель свя - тых.
