

# Herr, wohin sollen wir gehen

Johannes 6

M. Schott

M. Schott

Solo

dm dm/C B<sup>b</sup> A gm

Herr, wo - hin? Herr, wo - hin? Wo - hin sol - len wir nur

Sopran  
Alt

Herr, wo - hin? Herr, wo - hin? Wo - hin sol - len wir nur

Tenor  
Bass

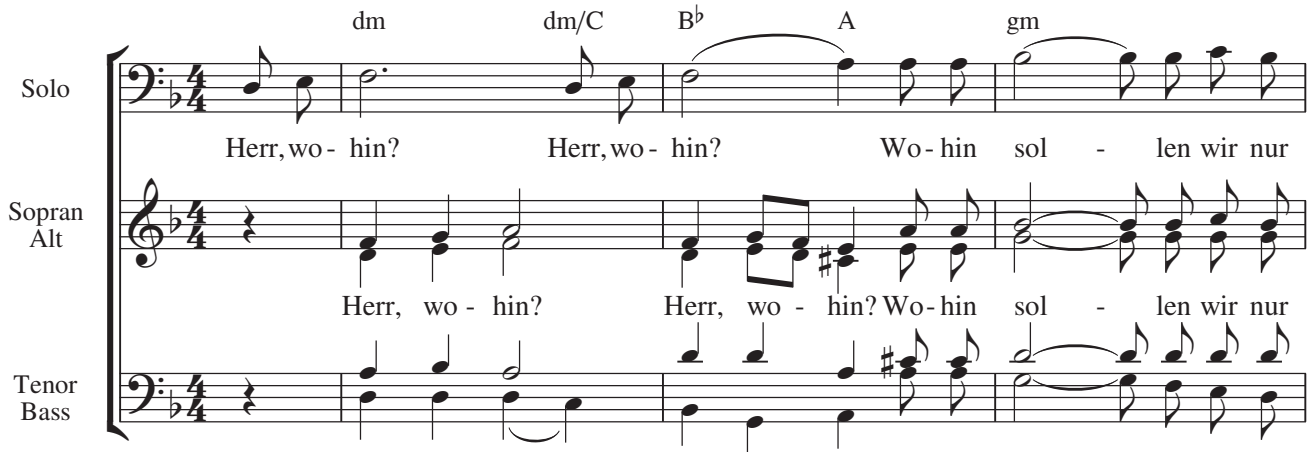

A<sup>4</sup> 3 dm dm/C B<sup>b</sup> F gm A dm *Fine*

geh'n? Du al - lein, ja nur du al - lein hast Wor - te ew - gen Le - bens.

geh'n? Du al - lein, du al - lein hast Wor - te ew - gen Le - bens. Wir - ket  
Je - sus  
Nach der

dm gm A dm C/E F F<sup>#</sup>

nicht für Spei - se die ver - gäng - lich ist, son - dern e - wig - lich be - steht. Die - se  
spricht zum Volk, nach - dem er es ge - speist, von sich selbst als Le - bens - brot. Wer auf  
Re - de Je - su ge - hen vie - le fort, fol - gen ihm da - rauf nicht mehr. „Wollt ihr

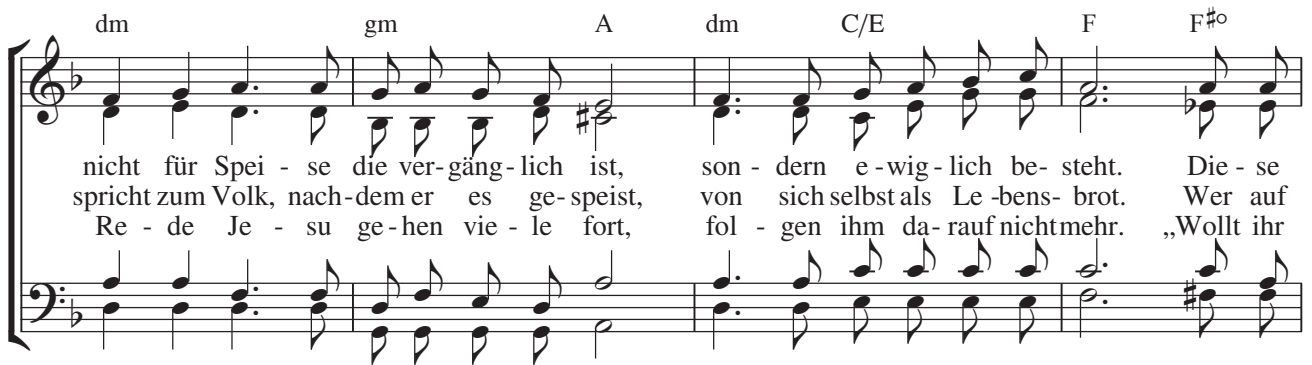

gm A dm B<sup>b</sup> gm A *D.C. al Fine* A<sup>7</sup>

Spei - se gibt es nur in Je - sus Christ, Spei - se, die nie - mals ver - geht.  
ihn ver - traut, der hun - gert dann nicht mehr, von ihm weicht der ew' - ge Tod.  
auch weg - geh'n?“ fragt er die Jün - ger dann. Pe - trus ant - wor - tet dem Herrn:

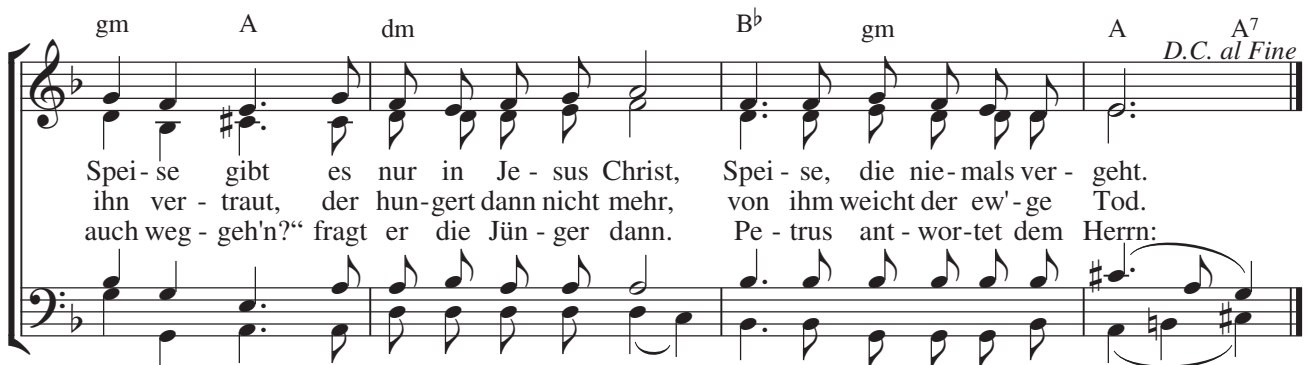

# Herr, wohin sollen wir gehen

M.Schott

Johannes 6

M. Schott

The musical score is arranged in a standard orchestral format with the following parts from top to bottom:

4

sol - len wir nur Du al - lein, ja nur  
sol - len wir nur geh'n? Du al - lein,

Chords: gm, A<sup>4</sup>, 3, dm, dm/C

The score consists of six systems of music. The first system includes a vocal line with lyrics and guitar accompaniment with chord markings. The second system continues the vocal line. The third system shows the guitar accompaniment. The fourth system shows the piano accompaniment. The fifth and sixth systems show the piano accompaniment in a more detailed view.

7

B<sup>b</sup> F gm A dm

du al - lein hast Wor - te ew - gen Le - bens.

du al - lein hast Wor - te ew - gen Le - bens. 1. Wir - ket  
3. Nach der

10

dm gm A dm C/E

nicht für Spei - se die ver-gäng-lich ist, son - dern e-wig-lich be-  
 Re - de Je - su ge-hen vie - le fort, fol - gen ihm da-rauf nicht

13

steht. Die - se Spei - se gibt es nur in Je - sus Christ,  
 mehr. „Wollt ihr auch weg - geh'n?“ fragt er die Jün - ger dann.

F F#° gm A dm

16

19

hin? Wo-hin sol - len wir nur Du al -

Herr, wo - hin? Wo-hin sol - len wir nur geh'n?

*B<sup>b</sup> A gm A<sup>4</sup> 3*

22

dm dm/C B<sup>b</sup> F gm A

lein, ja nur du al - lein hast Wor-te ew - gen Le -

Du al - lein, du al - lein hast Wor-te ew - gen Le -

25 *Fine* Vorspiel

dm

bens. dm gm A

bens. 2. Je - sus spricht zum Volk, nach-dem er es ge-speist,

*Fine*

Detailed description of the musical score: The page contains a vocal line and piano accompaniment. The vocal line starts with a 'Vorspiel' (introduction) marked 'Fine'. The lyrics are: '2. Je - sus spricht zum Volk, nach-dem er es ge-speist,'. The piano accompaniment consists of two systems of staves. The first system has a treble and bass staff. The second system has a grand staff (treble and bass). The score includes various musical notations such as notes, rests, and accidentals. The key signature is one flat (B-flat major or D minor). The time signature is not explicitly shown but appears to be common time (C).

28

dm C/E F F#° gm A

von sich selbst als Le-bens-brot. Wer auf ihn ver - traut, der

The musical score consists of four systems. The first system includes a vocal line with lyrics, a guitar accompaniment with chords (dm, C/E, F, F#°, gm, A), and a piano accompaniment. The second system continues the piano accompaniment. The third system continues the piano accompaniment. The fourth system continues the piano accompaniment.

31

*D.C. al Fine*

Klavier

# Herr, wohin sollen wir gehen

Johannes 6

M.Schott

M. Schott

Measures 5-8 of the piano accompaniment. The right hand continues the melodic development with some chordal textures, and the left hand maintains the rhythmic accompaniment.

Measures 13-15 of the piano accompaniment. The right hand features a complex melodic passage with many accidentals, and the left hand continues with a steady bass line.

Measures 16-19 of the piano accompaniment. The right hand has a melodic line with some chordal textures, and the left hand continues with a steady bass line. The piece concludes with a final chord in the right hand.

19

22

*Fine*

26

29

31

*D.C. al Fine*

Oboe

# Herr, wohin sollen wir gehen

M.Schott

Johannes 6

M. Schott

7

12

17

23 *Fine Vorspiel*

28

31 *D.C. al Fine*

Violine 1

# Herr, wohin sollen wir gehen

Johannes 6

M. Schott

M. Schott

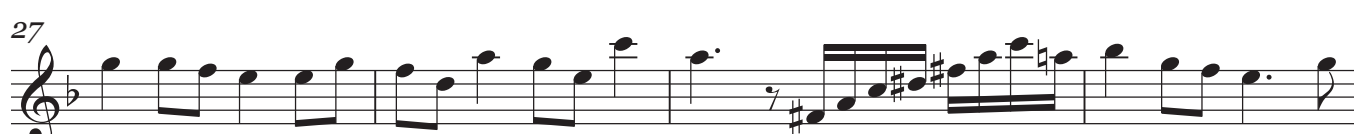
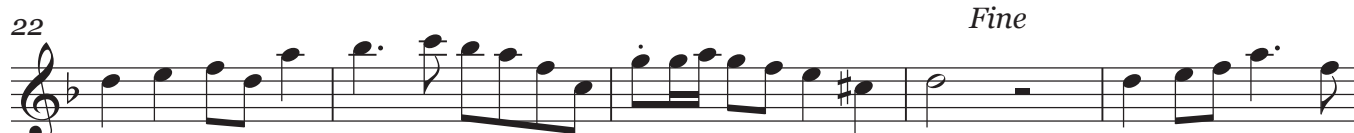

Violine 2

# Herr, wohin sollen wir gehen

Johannes 6

M.Schott

M. Schott

Violoncello **Herr, wohin sollen wir gehen**

Johannes 6

M.Schott

M. Schott

