Баян 2

Иисус, души Спаситель
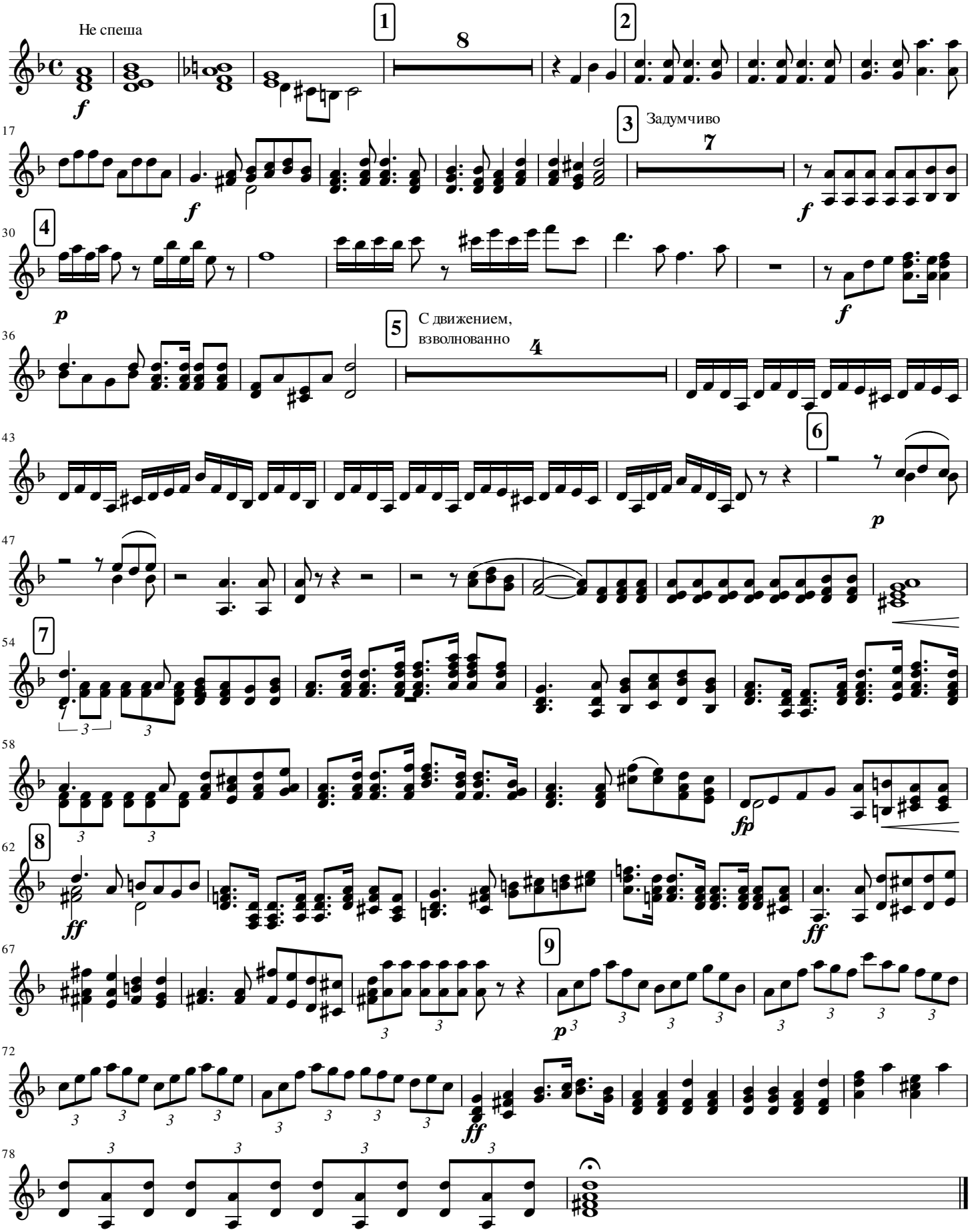
Е.Ширяева