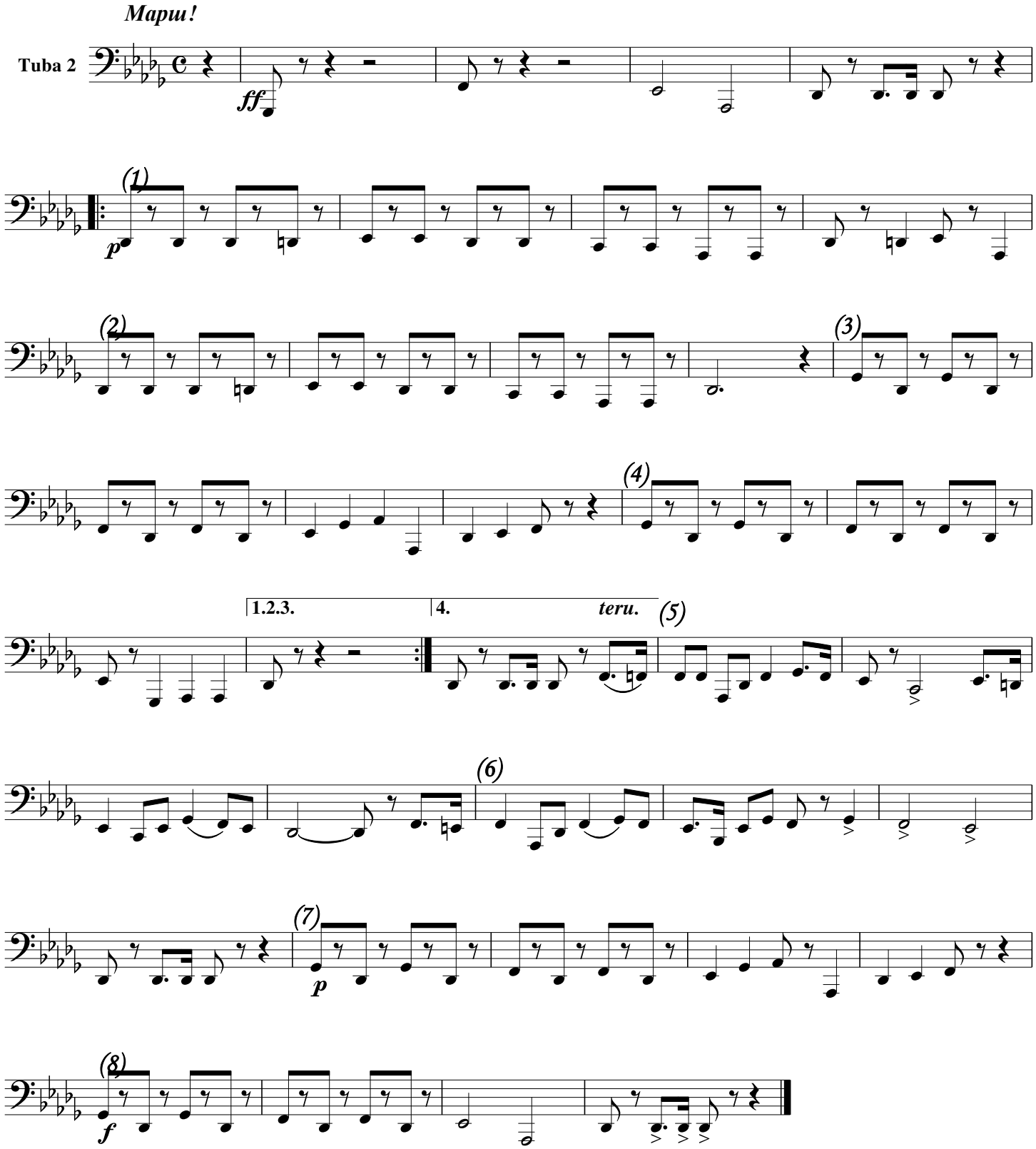Край чудесный.