Mandola
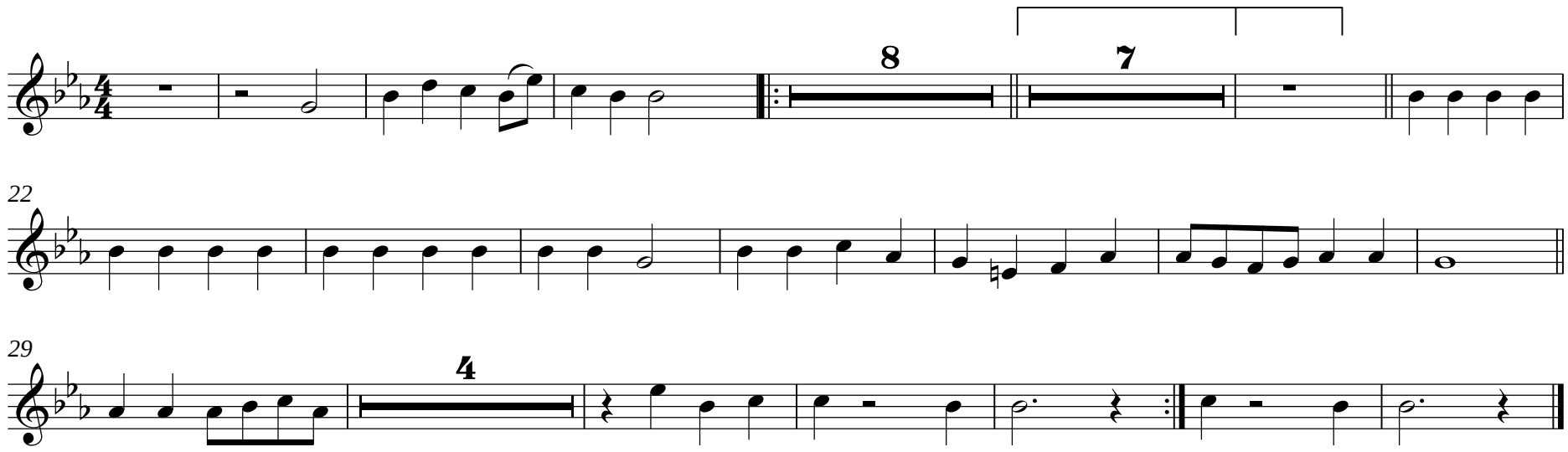
Lasst die Herzen