WIE EIN STROM VON OBEN

F. R. Havergal
Deutsch: A. v. Wethern-Viebahn
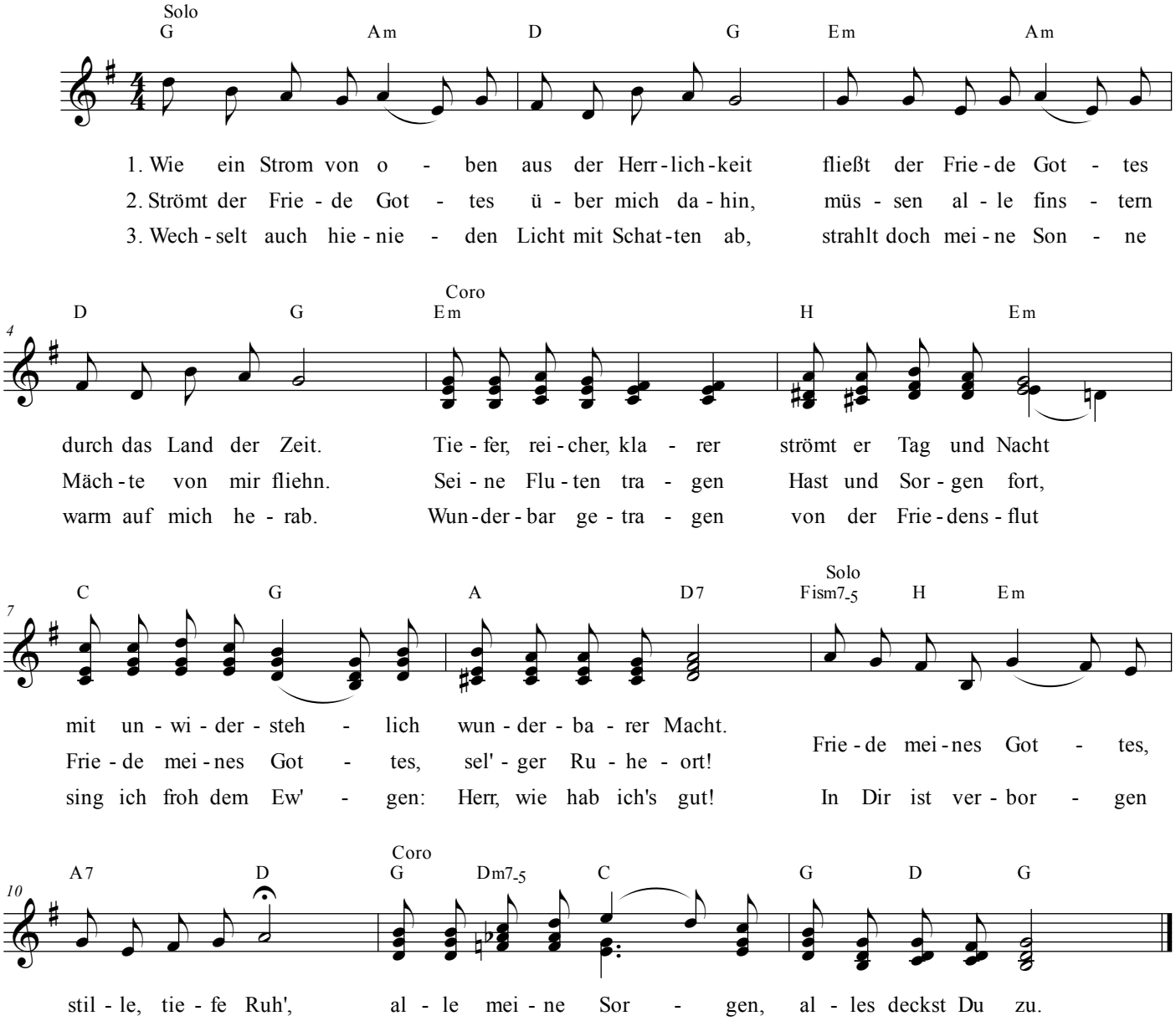
K. Gerzen