БЫТЬ МОЖЕТ, ЗАРЕЙ

It may be at morn
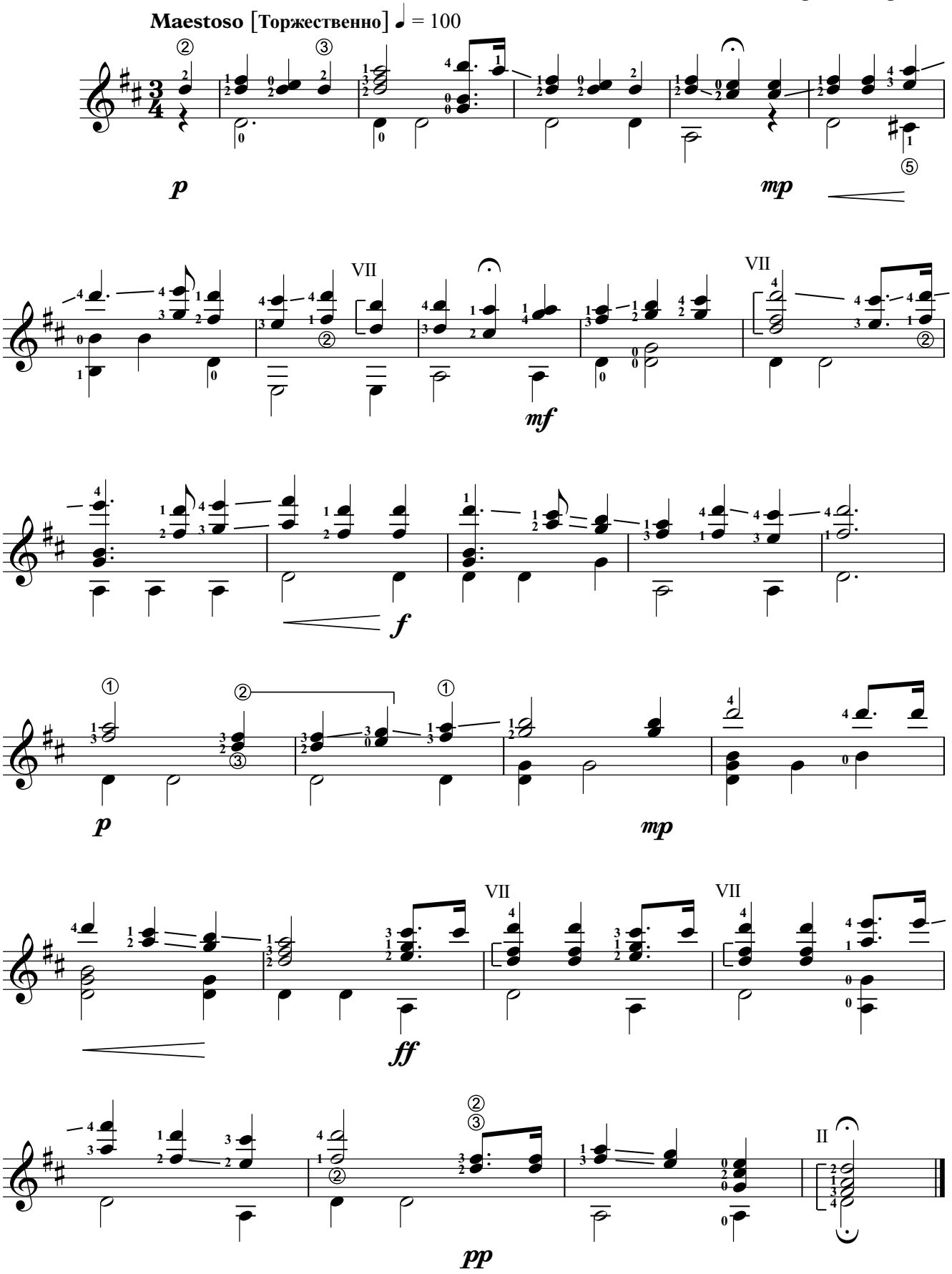
J. McGranahan
Arranger: N. Bogdanov