

Contrabass

Herbei, o ihr Gläubigen

Bearb. (nach Fedor Vrtacnik): A. Pauls

100

Melodie: John F. Wade

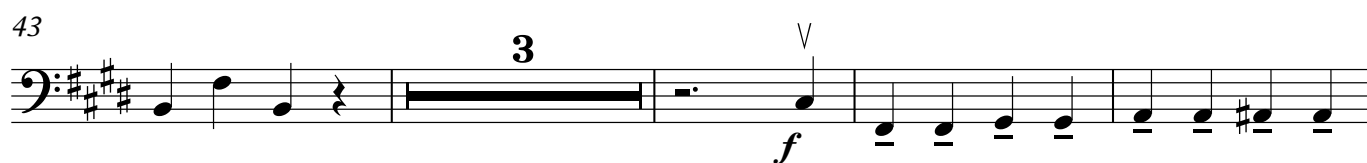
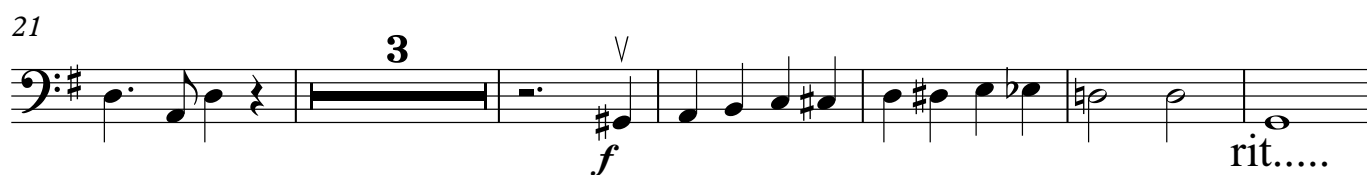
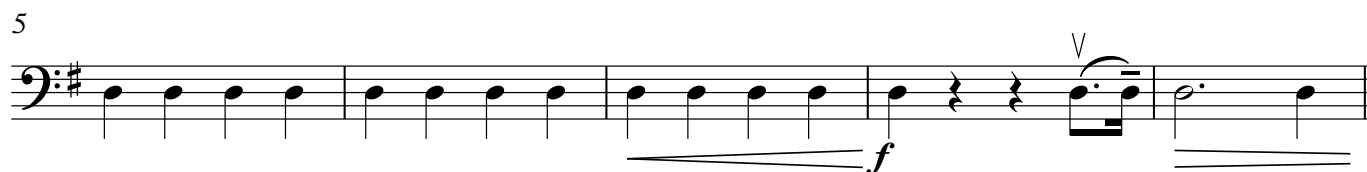

53 **a tempo** $\text{♩} = 100$

57

64 **f** **3** **f**

73

76
