

Flute

Хвалите Творца!

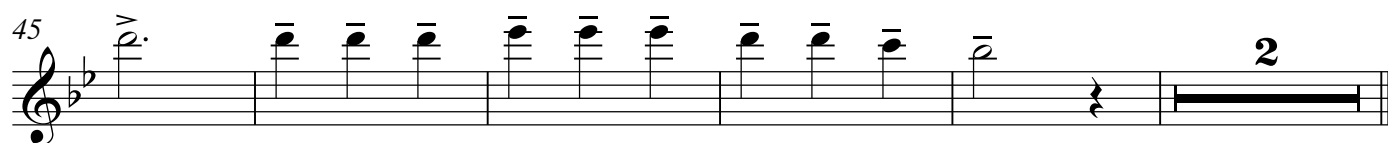
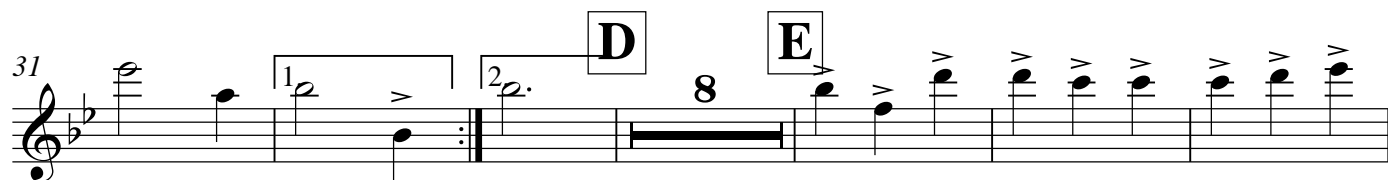
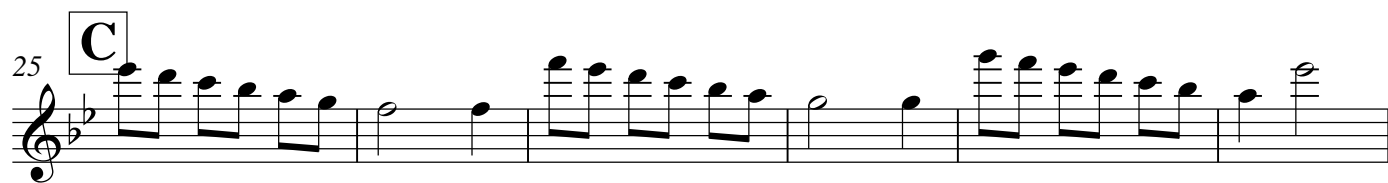
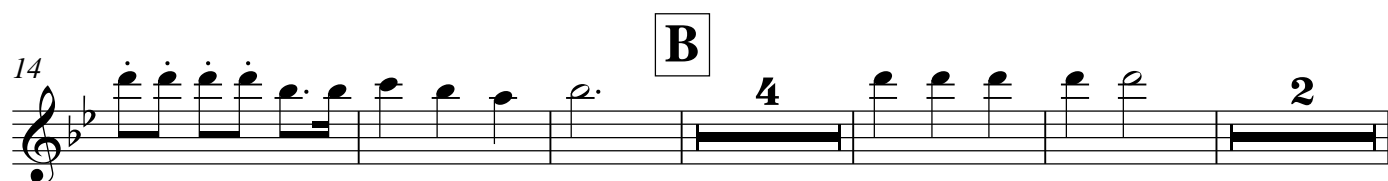
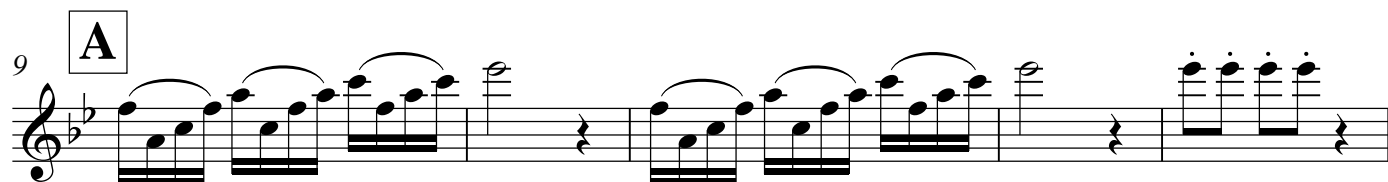

52 **F**

58 **G** 8

71 2

78 **H**

82
