

Ich weiß eine liebe Kapelle

Text: W. S. Pitts & A. A. Payn
Übs.: D) E. Gebhard / R) I. S. Prochanov
Mel.: W. S. Pitts
Satz & Arr. für gr. gem. Orch.:
W. Wins 2012 (nach V. P. Zinchenko)

Moderato espressivo

Vorspiel

Vers 1

Flöte *mf*

Oboe

Klarinette

Fagott *mf*

Trompete *mf*

Posaune *mf*

Mandoline *mf* *Akkorde* *mp*

Mandola *mf* *Akkorde* *mp*

Akkordeon *mf*

Klavier *mf* *mp*

Harfe *mf* *leicht*

Gitarre *mf* (I) (I) (IV) (IV) (IV) (I) F F7 B Es/B B B B/F B B/F

Violine *mf*

Viola *mf*

Violoncello *mf*

Kontrabaß *mf*

Chor *mf*

Ich weiß eine liebe Kapelle

5

Fl

Ob

Kl

Fg

Tr

Pos

Me

Ma

Akk

Kv

Har

Git

Ve

Va

Vo

Kb

C

leicht

(i) (III) (III) (III) (IV)

F6 F7 F7/A F7 B

V

Ich weiß eine liebe Kapelle

9

Fl

Ob

Kl

Fg

Tr

Pos

Me

Ma

Akk

Kv

Har

Git

Es

B

F7/C

F7

B

Ve

Va

Vo

Kb

C

mp

mp

Ich weiß eine liebe Kapelle

13

Fl

Ob

Kl

Fg

Tr

Pos

Me

Ma

Akk

Kv

Har

Git

Ve

Va

Vo

Kb

C

Ich weiß eine liebe Kapelle

Vers 2

17

Fl *mf*

Ob *mf*

Kl *mf*

Fg *mf*

Tr *mf*

Pos *mf*

Me *mf* Akkorde

Ma *mf*

Akk *mf*

Kv *mf* normal

Har *mf* normal

Git *mf* (IV) Es B F7/C F7 B F F7 B Es/B B

Ve

Va *mf*

Vo *mf*

Kb *mf*

C *mf*

Ich weiß eine liebe Kapelle

23

Fl

Ob

Kl

Fg

Tr

Pos

Me

Ma

Akk

Kv

Har

Git

Ve

Va

Vo

Kb

C

Ich weiß eine liebe Kapelle

27

Fl

Ob

Kl

Fg

Tr

Pos

Me

Ma

Akk

Kv

Har

Git

Es

B

F7/C

F7

B

Ve

Va

Vo

Kb

C

mp

mp

Ich weiß eine liebe Kapelle

31

Fl

Ob

Kl

Fg

mp

Tr

Pos

Me

mp

Ma

mp

Akk

mp

Kv

Har

Git

(I) (III) (III) (III) (III) (IV) (III) (IV) (IV)

B F6 F7 F7/A F7 B F#sus4/7 C#°7 B/D

Ve

mp

Va

mp

Vo

mp

Kb

mp

coll'arco

C

Ich weiß eine liebe Kapelle

Vers 3

35

Fl

Ob

Kl

Fg

Tr

Pos

Me

Ma

Akk

Kv

Har

Git

Ve

Va

Vo

Kb

C

Vers 3

Ich weiß eine liebe Kapelle

[illegible]

Ich weiß eine liebe Kapelle

45

Fl

Ob

Kl

Fg

Tr

Pos

Me

Ma

Akk

Kv

Har

Git

Es

B

F7/C

F7

B

Ve

Va

Vo

Kb

C

mf *normal*

mf *normal*

mf

mp

mp

Ich weiß eine liebe Kapelle

- Fl**: Flute
- Ob**: Oboe
- Kl**: Clarinet
- Fg**: Bassoon
- Tr**: Trumpet
- Pos**: Trombone
- Me**: Piano
- Ma**: Harp
- Akk**: Guitar
- Kv**: Violin
- Har**: Viola
- Git**: Cello
- Ve**: Double Bass
- Va**: Percussion
- Vo**: Voice
- Kb**: Keyboard
- C**: Conductor

The score features various musical notations, including notes, rests, dynamics (*p*, *mp*, *mf*), articulation marks (*v*), and chord symbols (B, F6, F7, F7/A, B, Fsus4/7, C#°7, B/D). The tempo/mood is indicated as "normal".

Ich weiß eine liebe Kapelle

Vers 4

[illegible]

Ich weiß eine liebe Kapelle

59

Fl *mf*

Ob *p*

Kl *p*

Fg *p*

Tr

Pos

Me *p cresc. mf*

Ma *p cresc. mf*

Akk *p cresc. mf*

Kv *leicht*

Har

Git (I) (III) (III) (III) (III) (IV)

F6 F7 F7/A F7 B

Ve

Va

Vo

Kb

C

Ich weiß eine liebe Kapelle

This musical score is for the piece 'The Rose Tree' (Op. 10, No. 1) by Franz Schubert. It is arranged for a large ensemble and includes the following parts:

- Fl (Flute):** Features intricate triplets and trills in the right hand.
- Ob (Oboe):** Plays a simple, sustained melody.
- Kl (Clarinet):** Provides harmonic support with sustained notes.
- Fg (Fagott/Bassoon):** Provides harmonic support with sustained notes.
- Tr (Trumpet):** Plays a melody with some grace notes.
- Pos (Posaune/Trombone):** Provides harmonic support with sustained notes.
- Kv (Klavier/Piano):** Provides harmonic support with sustained notes.
- Har (Harfe/Harp):** Remains silent throughout this section.
- Git (Gitarre/Guitar):** Provides harmonic support with sustained notes, marked with Roman numerals (IV), (III), and (I).
- Ve (Violine/Violin):** Plays a melody with some grace notes.
- Va (Viola):** Provides harmonic support with sustained notes.
- Vo (Violoncello/Cello):** Provides harmonic support with sustained notes.
- Kb (Kontrabaß/Double Bass):** Provides harmonic support with sustained notes.

Ich weiß eine liebe Kapelle

[illegible]

Ich weiß eine liebe Kapelle

Coda

71

Fl

Ob

Kl

Fg

Tr

Pos

Me

Ma

Akk

Kv

Har

Git

Es

B

F7/C

F7

B

Ve

Va

Vo

Kb

C

Coda

rit.

[illegible]

Ich weiß eine liebe Kapelle

Text: W. S. Pitts & A. A. Payn
Übs.: D) E. Gebhard / R) I. S. Prochanov
Mel.: W. S. Pitts
Satz & Arr. für gr. gem. Orch.:
W. Wins 2012 (nach V. P. Zinchenko)

Moderato espressivo

Flöte

Vorspiel *Vers 1* *Vers 2*

mf *mf*

23

27

31

35 *Vers 3* *Vers 4*

59 *mf*

63

67 *mf* *Coda*

75 *rit.* *mp*

Ich weiß eine liebe Kapelle

Text: W. S. Pitts & A. A. Payn
Übs.: D) E. Gebhard / R) I. S. Prochanov
Mel.: W. S. Pitts
Satz & Arr. für gr. gem. Orch.:
W. Wins 2012 (nach V. P. Zinchenko)

Moderato espressivo

Oboe

Vorspiel *Vers 1* *Vers 2*

16 *mf*

23

27

31

35 *Vers 3*

41 *Vers 4* *p*

67 *Coda* *mf*

75 *rit.* *mp*

Ich weiß eine liebe Kapelle

Text: W. S. Pitts & A. A. Payn
Übs.: D) E. Gebhard / R) I. S. Prochanov
Mel.: W. S. Pitts
Satz & Arr. für gr. gem. Orch.:
W. Wins 2012 (nach V. P. Zinchenko)

Moderato espressivo

Vorspiel

Vers 1

Vers 2

Klarinette

mf

23

27

31

35

Vers 3

41

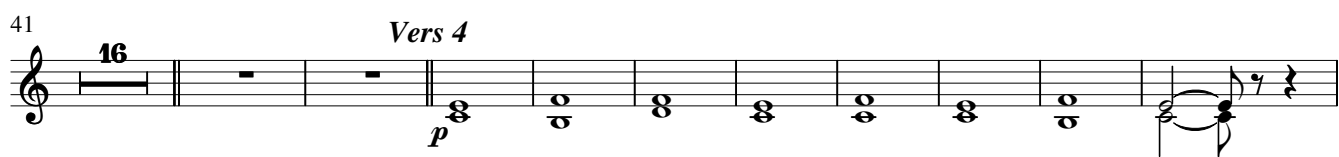

16

Vers 4

p

67

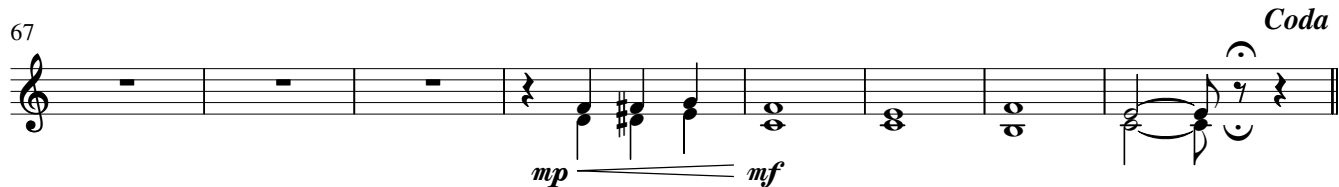

mp

mf

Coda

75

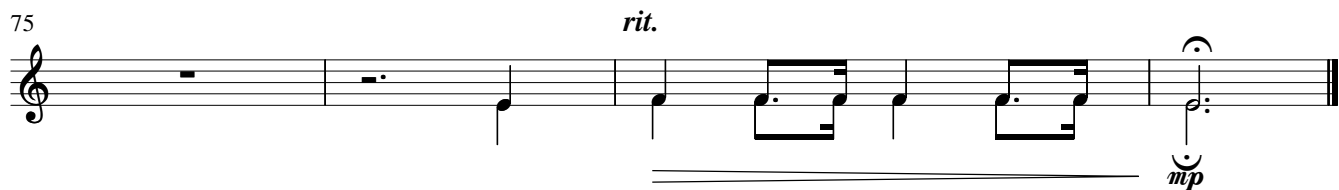

rit.

mf

Ich weiß eine liebe Kapelle

Text: W. S. Pitts & A. A. Payn
Übs.: D) E. Gebhard / R) I. S. Prochanov
Mel.: W. S. Pitts
Satz & Arr. für gr. gem. Orch.:
W. Wins 2012 (nach V. P. Zinchenko)

Moderato espressivo

Vorspiel

Vers 1

Vers 2

Fagott

mf *mf*

23

27

31

mp

35

mf *Vers 3*

41

16 *Vers 4* *p*

67

mf *Coda*

75

rit. *mp*

Ich weiß eine liebe Kapelle

Text: W. S. Pitts & A. A. Payn
Übs.: D) E. Gebhard / R) I. S. Prochanov
Mel.: W. S. Pitts
Satz & Arr. für gr. gem. Orch.:
W. Wins 2012 (nach V. P. Zinchenko)

Moderato espressivo

Vorspiel

Vers 1

Vers 2

Tenor Saxophon

8 *mf* 16 *mf*

23

27

31

35

8 *mf*

Vers 3

41

8 *p*

Vers 4

67

8 *mf*

Coda

75

8 *rit.* *mp*

Ich weiß eine liebe Kapelle

Text: W. S. Pitts & A. A. Payn
Übs.: D) E. Gebhard / R) I. S. Prochanov
Mel.: W. S. Pitts
Satz & Arr. für gr. gem. Orch.:
W. Wins 2012 (nach V. P. Zinchenko)

Moderato espressivo

Vorspiel

Vers 1

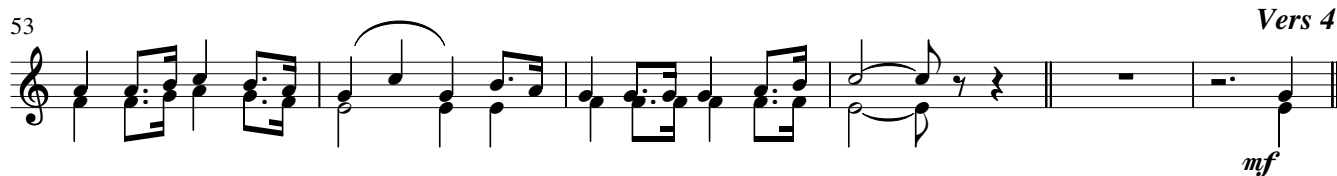
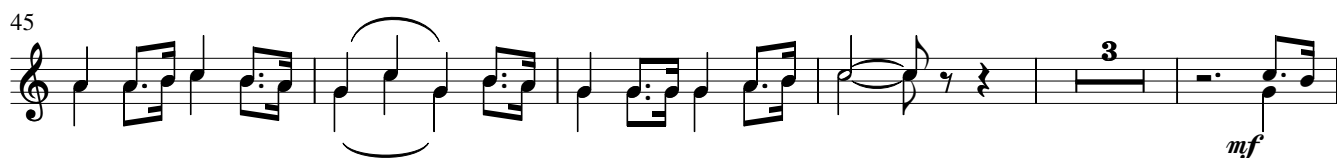

Ich weiß eine liebe Kapelle

Text: W. S. Pitts & A. A. Payn
Übs.: D) E. Gebhard / R) I. S. Prochanov
Mel.: W. S. Pitts
Satz & Arr. für gr. gem. Orch.:
W. Wins 2012 (nach V. P. Zinchenko)

Moderato espressivo

Vorspiel

Vers 1

5

Vers 2

Vers 3

41

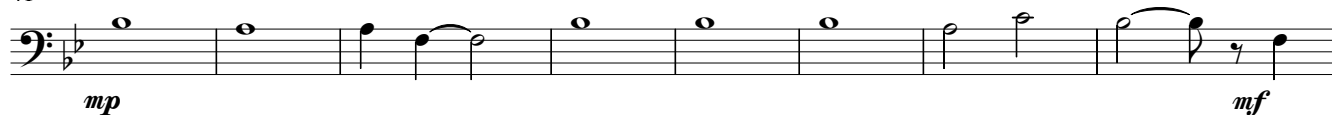

49

53

Vers 4

59

63

67

71

Coda

rit.

Ich weiß eine liebe Kapelle

Text: W. S. Pitts & A. A. Payn
Übs.: D) E. Gebhard / R) I. S. Prochanov
Mel.: W. S. Pitts
Satz & Arr. für gr. gem. Orch.:
W. Wins 2012 (nach V. P. Zinchenko)

Moderato espressivo

Vorspiel

Vers 1

Mandoline

mf *mp*

5

mp

17

mf

23

mp

35

Ich weiß eine liebe Kapelle

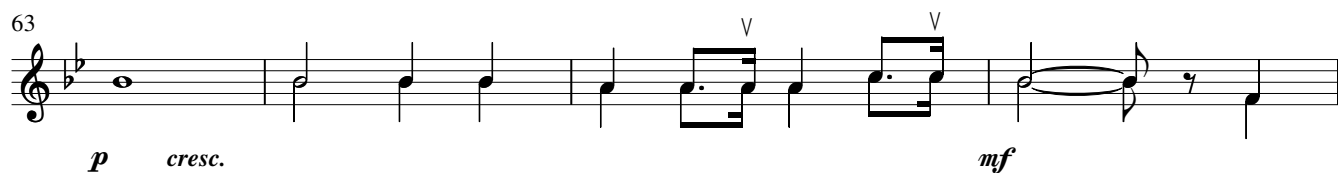
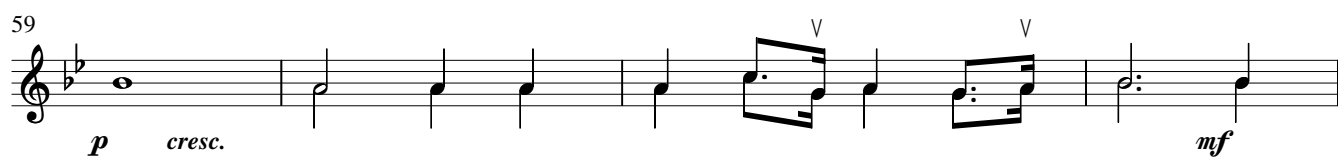

Ich weiß eine liebe Kapelle

Text: W. S. Pitts & A. A. Payn
Übs.: D) E. Gebhard / R) I. S. Prochanov
Mel.: W. S. Pitts
Satz & Arr. für gr. gem. Orch.:
W. Wins 2012 (nach V. P. Zinchenko)

Moderato espressivo

Vorspiel

Akkorde

Vers 1

Mandola

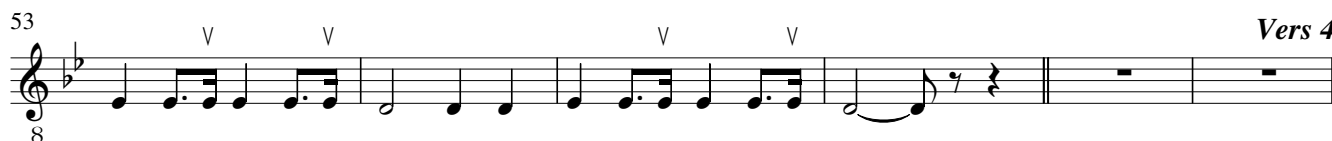
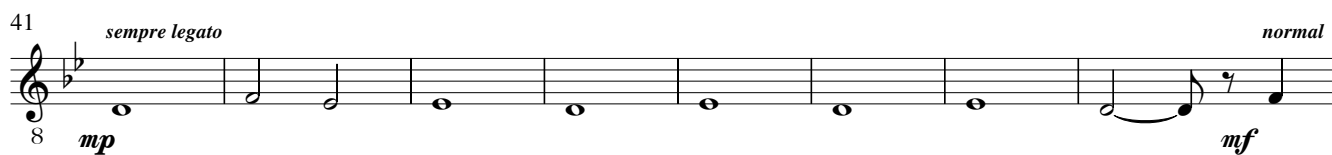

Ich weiß eine liebe Kapelle

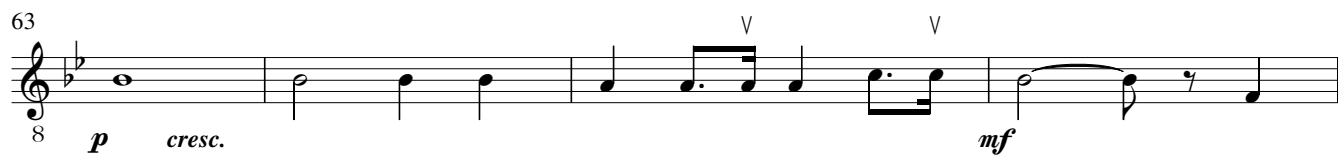
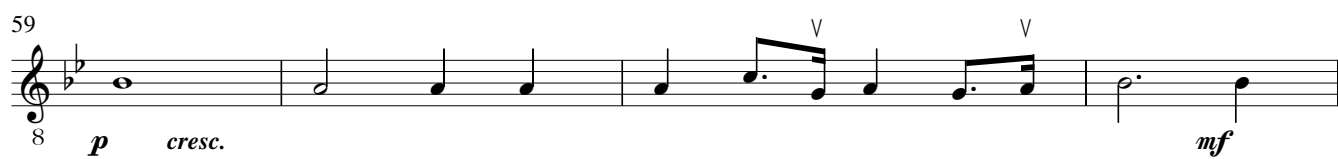

Ich weiß eine liebe Kapelle

Text: W. S. Pitts & A. A. Payn
Übs.: D) E. Gebhard / R) I. S. Prochanov
Mel.: W. S. Pitts
Satz & Arr. für gr. gem. Orch.:
W. Wins 2012 (nach V. P. Zinchenko)

Moderato espressivo

Vorspiel

Vers 1

Akkordeon

5

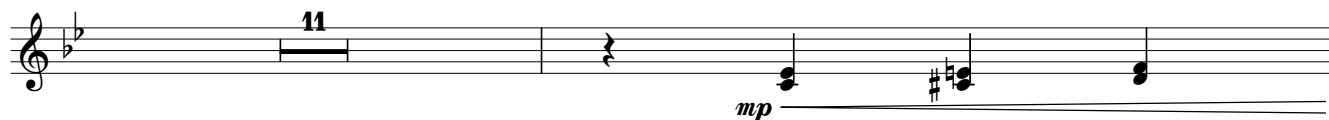

Vers 2

17

23

27

Vers 3

35

41

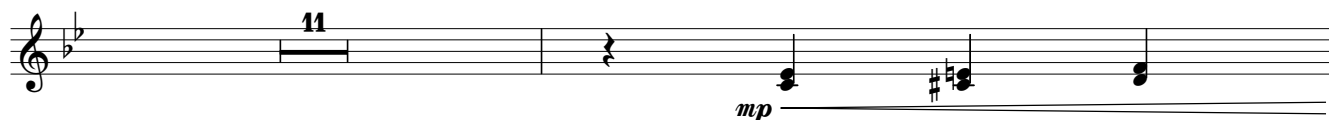

Vers 4

53

Ich weiß eine liebe Kapelle

59

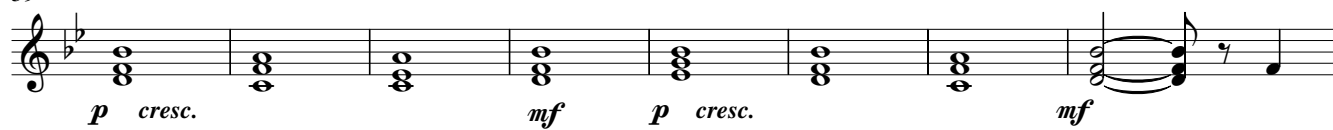

67

71

Ich weiß eine liebe Kapelle

Text: W. S. Pitts & A. A. Payn
Übs.: D) E. Gebhard / R) I. S. Prochanov
Mel.: W. S. Pitts
Satz & Arr. für gr. gem. Orch.:
W. Wins 2012 (nach V. P. Zinchenko)

Moderato espressivo

Vorspiel *Vers 1*

Harfe *mf* *leicht*

5 *15* *normal* *Vers 2*

mf

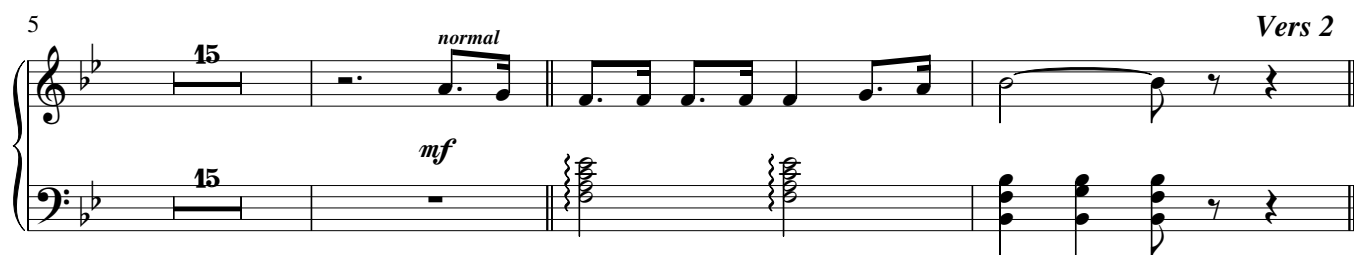

23

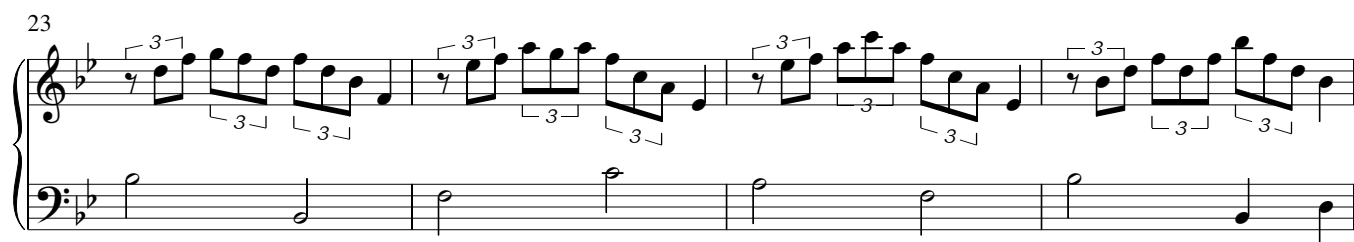

27

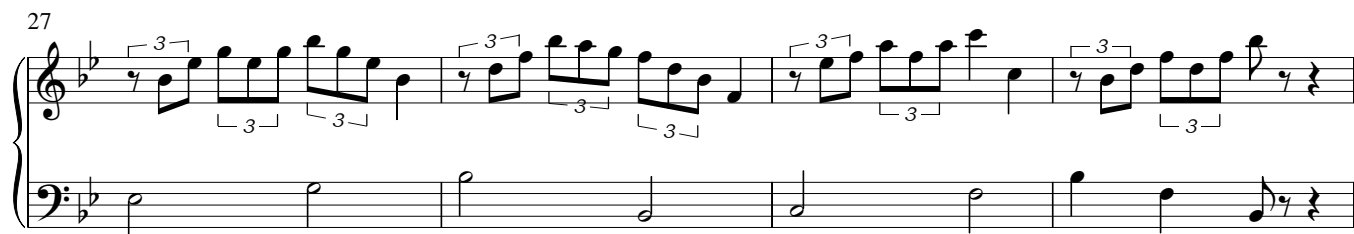

31 *7* *normal* *Vers 3*

mf

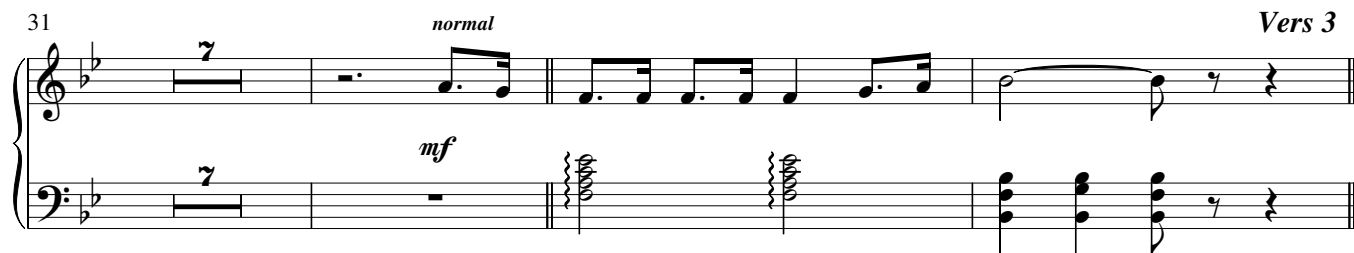

Ich weiß eine liebe Kapelle

41

leicht

mp

8

53

normal

mf

leicht

Vers 4

3

59

leicht

mp

8

71

mf

Coda

75

rit.

mp

3

Ich weiß eine liebe Kapelle

Text: W. S. Pitts & A. A. Payn
Übs.: D) E. Gebhard / R) I. S. Prochanov
Mel.: W. S. Pitts
Satz & Arr. für gr. gem. Orch.:
W. Wins 2012 (nach V. P. Zinchenko)

Moderato espressivo

Vorspiel

Vers 1

Klavier

mf *mp*

5

leicht

13

17

normal

Vers 2

mf

23

leicht

mp

Ich weiß eine liebe Kapelle

31

35

Vers 3

41

leicht

49

normal

53

Ich weiß eine liebe Kapelle

57

Vers 4

59

leicht

67

normal

71

Coda

75

rit.

Ich weiß eine liebe Kapelle

Text: W. S. Pitts & A. A. Payn
 Übs.: D) E. Gebhard / R) I. S. Prochanov
 Mel.: W. S. Pitts
 Satz & Arr. für gr. gem. Orch.:
 W. Wins 2012 (nach V. P. Zinchenko)

Moderato espressivo

Vorspiel

Vers 1

Gitarre

8

F F7 B Es/B B B B/F B B/F

5 (41)

8

F6 F7 F7/A F7 B

9

8

Es B F7/C F7 B

13

8

B F6 F7 F7/A F7 B F#sus4/7 C#°7 B/D

Vers 2 + 4

17

8

Es B F7/C F7 B F F7 B Es/B B

23 (59)

8

F6 F7 F7/A F7 B

Ich weiß eine liebe Kapelle

27 (IV) (IV) (III) (III) (I)

8 Es B F7/C F7 B

31 (I) (III) (III) (III) (III) (IV) (III) (IV) (IV)

8 B F6 F7 F7/A F7 B F#sus4/7 C#°7 B/D

35 (IV) (IV) (III) (III) 1. (I) **Vers 3**

8 Es B F7/C F7 B

41 2. (I) **Coda** (75) *rit.*

8 B

Ich weiß eine liebe Kapelle

Text: W. S. Pitts & A. A. Payn
Übs.: D) E. Gebhard / R) I. S. Prochanov
Mel.: W. S. Pitts
Satz & Arr. für gr. gem. Orch.:
W. Wins 2012 (nach V. P. Zinchenko)

Moderato espressivo

Vorspiel

Vers 1

Violine

mf

5

9

13

17

Vers 2

23

p

31

mp *mf*

Vers 3

Ich weiß eine liebe Kapelle

41 *mp*

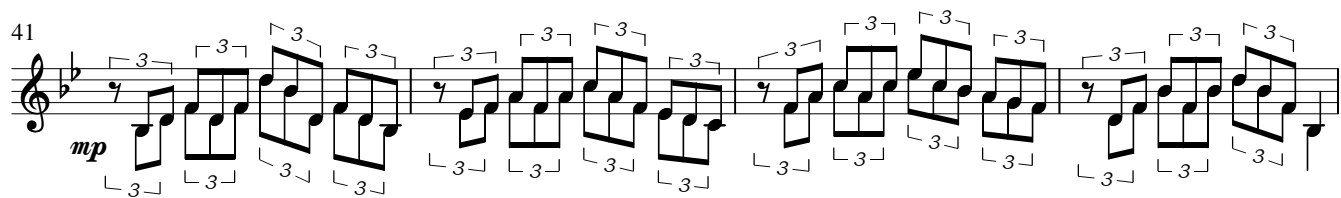

45

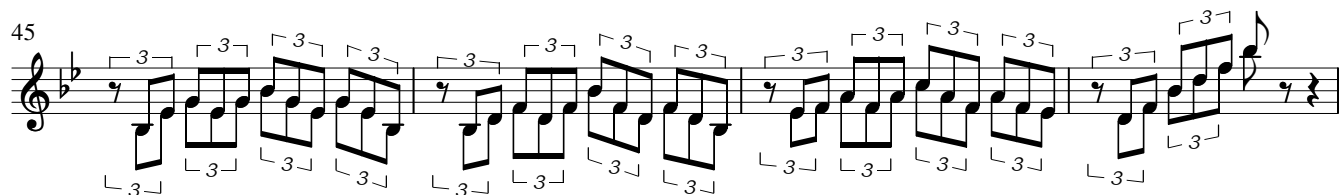

49 *p* *mp*

53 *mf* *mf* **Vers 4**

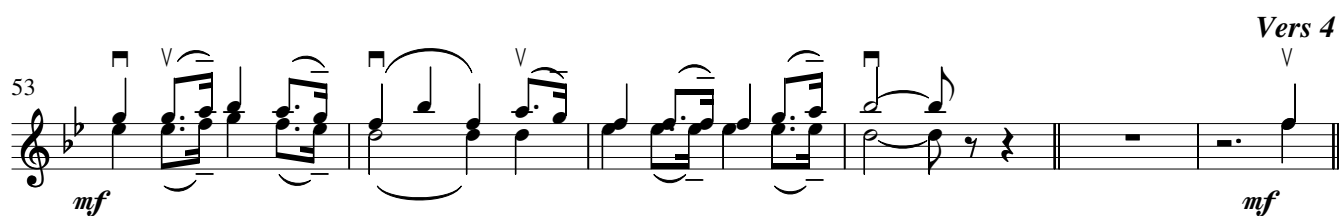

59

67 *p* *mp* *mf*

71 *mf* **Coda**

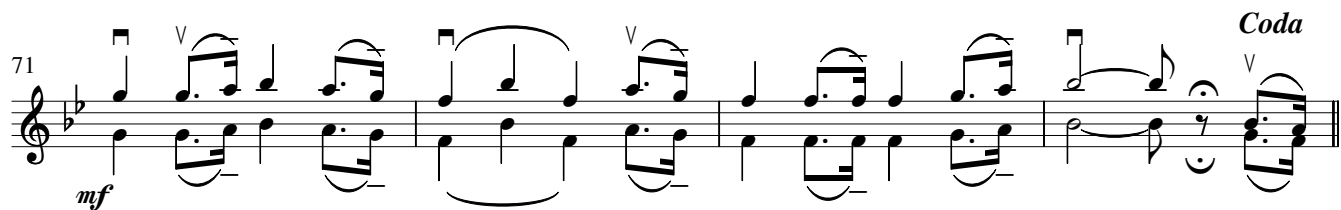

75 *rit.* *mp*

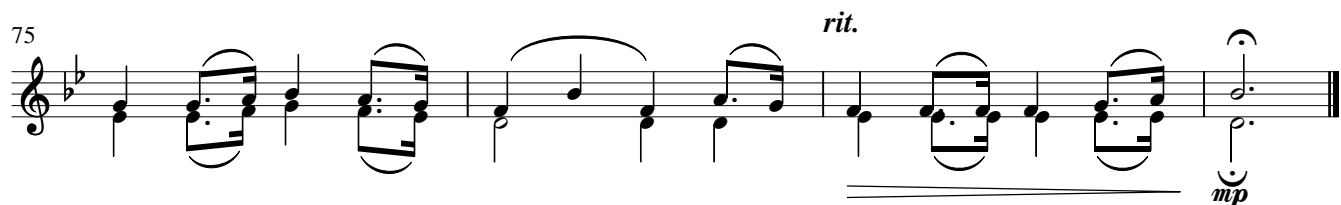

Ich weiß eine liebe Kapelle

Text: W. S. Pitts & A. A. Payn
Übs.: D) E. Gebhard / R) I. S. Prochanov
Mel.: W. S. Pitts
Satz & Arr. für gr. gem. Orch.:
W. Wins 2012 (nach V. P. Zinchenko)

Moderato espressivo

Vorspiel

Vers 1

Viola

mf

5

9

mp

17

mf

23

p

31

mp *mf*

41

p *mp*

53

mf

59

mf

Ich weiß eine liebe Kapelle

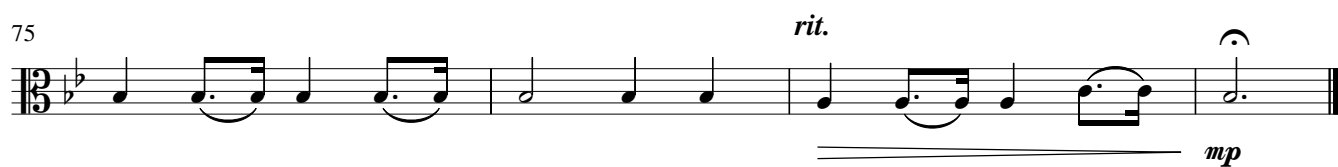
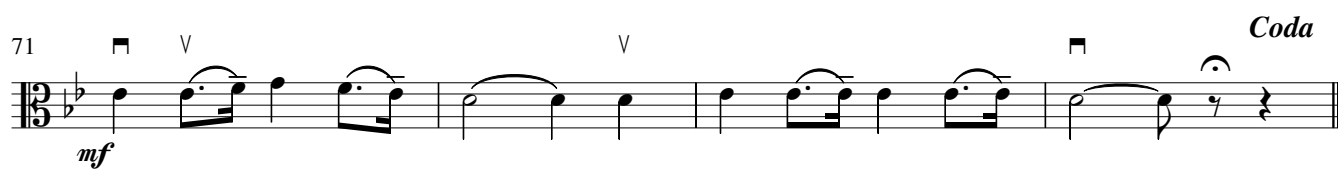

Ich weiß eine liebe Kapelle

Text: W. S. Pitts & A. A. Payn
Übs.: D) E. Gebhard / R) I. S. Prochanov
Mel.: W. S. Pitts
Satz & Arr. für gr. gem. Orch.:
W. Wins 2012 (nach V. P. Zinchenko)

Moderato espressivo

Vorspiel

Vers 1

Violoncello

mf

5

mf

9

mp

17

mf

23

p

31

mp

41

mf

53

mf

59

mf

Ich weiß eine liebe Kapelle

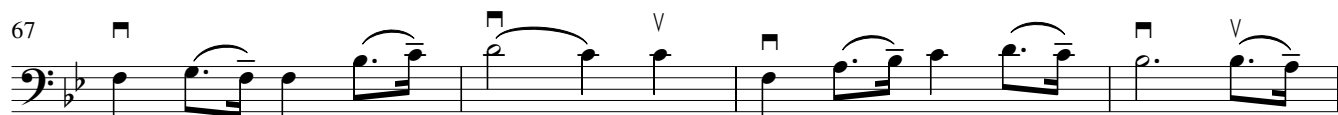

Ich weiß eine liebe Kapelle

Text: W. S. Pitts & A. A. Payn
Übs.: D) E. Gebhard / R) I. S. Prochanov
Mel.: W. S. Pitts
Satz & Arr. für gr. gem. Orch.:
W. Wins 2012 (nach V. P. Zinchenko)

Moderato espressivo

Vorspiel

Vers 1

Kontrabaß

mf

5

13

mp

17

mf

23

Pizz.

31

coll'arco
mp

35

mf

41

49

mp

Vers 3

Ich weiß eine liebe Kapelle

Vers 4

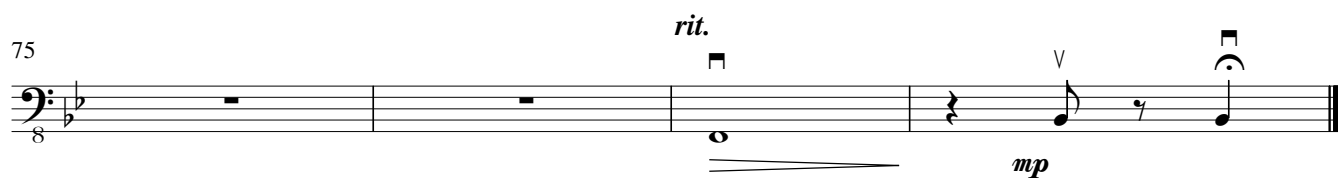
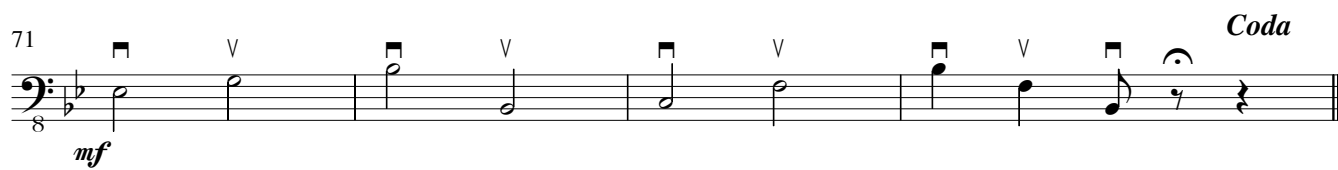
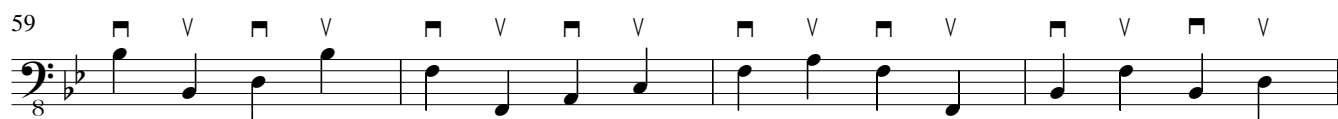

Ich weiß eine liebe Kapelle

Text: W. S. Pitts & A. A. Payn
Übs.: D) E. Gebhard / R) I. S. Prochanov
Mel.: W. S. Pitts
Satz & Arr. für gr. gem. Orch.:
W. Wins 2012 (nach V. P. Zinchenko)

Moderato espressivo

Vorspiel

Vers 1

Chor

mf Ich

mf

5

weiß ei - ne lie - be Ka - pel - le, da wei - let mein Her - ze so gern; da

9

sing' ich mit mei - nen Ge - schwi - stern Lob - lie - der zum Prei - se des Herrn. O

mp

13

Pil - ger, komm mit zur Ka - pel - le, bald komm, komm, komm, komm, komm, komm, komm, komm,

15

weist du ge - wiß hier auch gern! Da komm, komm, komm, komm, komm, o komm. Da

Ich weiß eine liebe Kapelle

Vers 2

17

mf

fin-dest du lie-be Ge - schwi- ster, komm, sin-ge zum Preise des Herrn! Wer

mf

23

kennt die - se lie - be Ka - pel - le, wo - hin mein Ver - lan - gen stets geht? Da

27

glü - hen in An - dacht die Her - - zen in in - ni - gem, hei-ßem Ge - bet. O

mp

31

Pil - ger, komm mit zur Ka - pel - le, wo -

komm, komm, komm, komm, komm, komm, komm, komm,

33

hin un - ser Seh - nen stets geht! Dann

komm, komm, komm, komm, komm, o komm. Dann

Ich weiß eine liebe Kapelle

Vers 3

mf

35

mf glüht auch in An-dacht dein Her - ze, komm, stim-me mit einin's Ge - bet! O

mf

41

Pil - ger, du kennst die Ka - pel - le, sie steh - et am fried - li - chen Ort! Da

45

hö - ret man hei - li - ge Zeu - gen, ver - - kün-den das lau - te - re - Wort! O

mp

49

Pil - ger, komm mit zur Ka - pel - le, du

komm, komm, komm, komm, komm, komm, komm, komm,

51

kennst ja den fried - li - chen Ort! O

komm, komm, komm, komm, komm, o komm. O

Ich weiß eine liebe Kapelle

Vers 4

mf

53

hö - re die hei - li - gen Zeu - gen, komm, hö - re das lau - te - re Wort! Lieb

mf

mf

59

Kirch - lein, du Vor - hof des Him - mels, in dir fand mein Herz Got - tes Haus, an

63

mei - nes Im - ma - nu - els Her - zen ruh' e - wig im Frie - den ich aus! O

mp

mp

67

Pil - ger, komm mit zur Ka - pel - le, dann

komm, komm, komm, komm, komm, komm, komm, komm,

69

fin - dest du auch Got - tes Haus! Wirf

komm, komm, komm, komm, komm, o komm. Wirf

Ich weiß eine liebe Kapelle

Coda

71

mf dich an Im-ma - nu - els Her - ze, ruh' e - wig im Frie-den hier aus!

mf

75

rit.