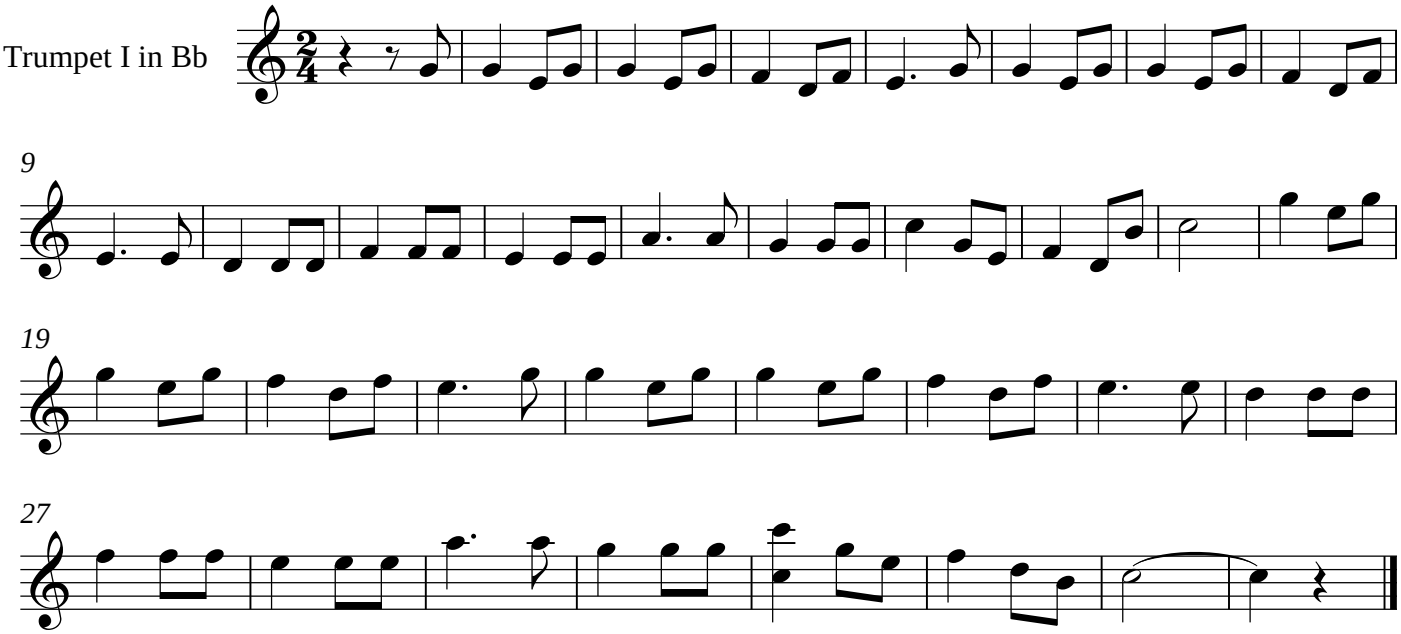O come, little children