

# Слава

J. Haydn

Музыкальный фрагмент, включающий ноты для фортепиано (ф-но), трубы (тр), сопрано+альт, тенора+баса и соло сопрано. Включены текстовые вставки: "Сла - ва, сла - ва в выш - них Бо - гу," и "Сла-ва, сла - ва в выш - них Бо-гу."

ф-но  
тр  
ф-но  
тр  
ф-но  
тр  
ф-но  
тр  
сопрано+альт  
mf  
Сла - ва, сла - ва в выш - них Бо - гу,  
тенор+бас  
mf  
Сла-ва, сла - ва в выш - них Бо-гу.  
соло сопрано  
mf  
бас  
mf

5

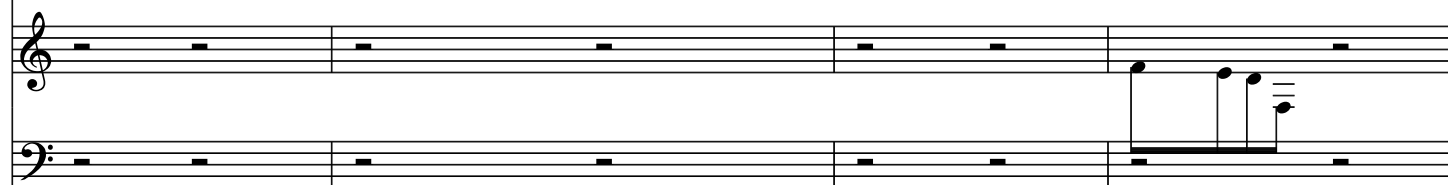
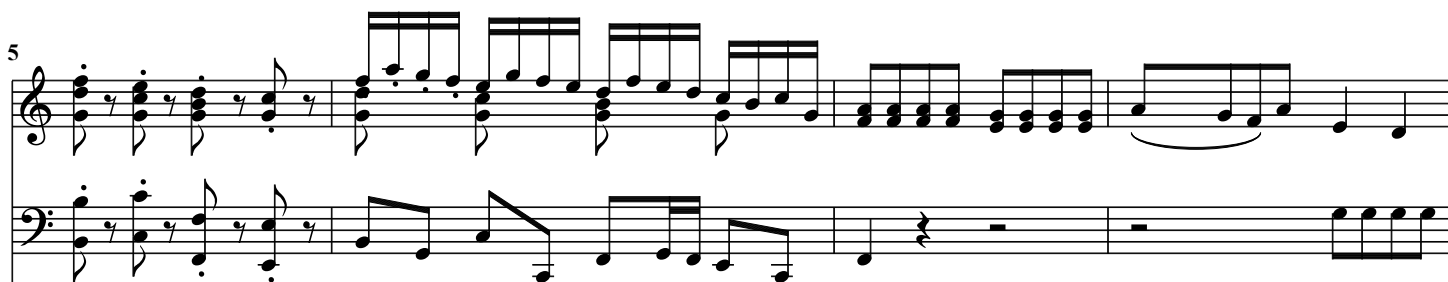

сла - ва, хва - ле - ни - е.

Сла-ва, сла - ва в выш - них Бо - гу, сла - ва в выш - них Бо-

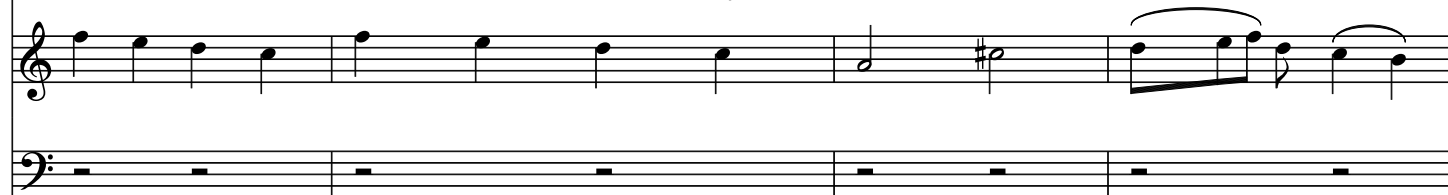

9

9

Сла - ва, сла - ва в выш - них Бо - гу, сла - ва, хва - ле - ни - е,

- гу.

Музыкальный фрагмент, состоящий из двух систем нот. Первая система включает четыре стaves: верхний (тенор), нижний (бас), третий (верхний фортепиано) и четвертый (нижний фортепиано). Вторая система также включает четыре стaves: верхний (тенор), нижний (бас), пятый (верхний фортепиано) и шестой (нижний фортепиано). В первой системе ноты для хора и фортепиано. Во второй системе ноты для хора и фортепиано. Текст песни: сла - ва, в выш - них, сла - ва в выш - них Бо-

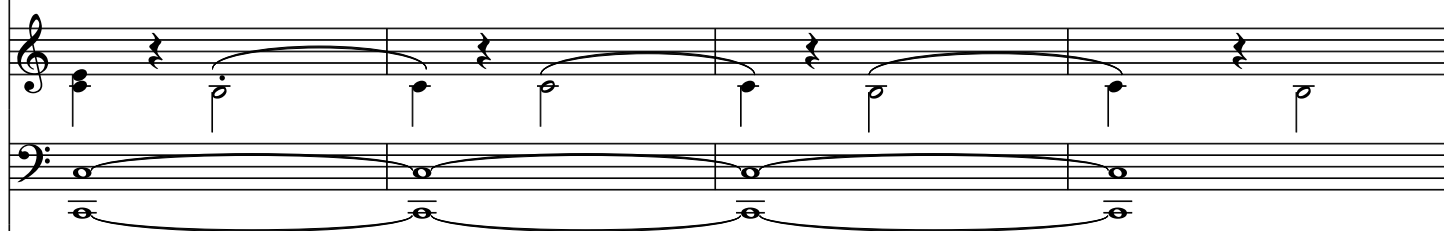
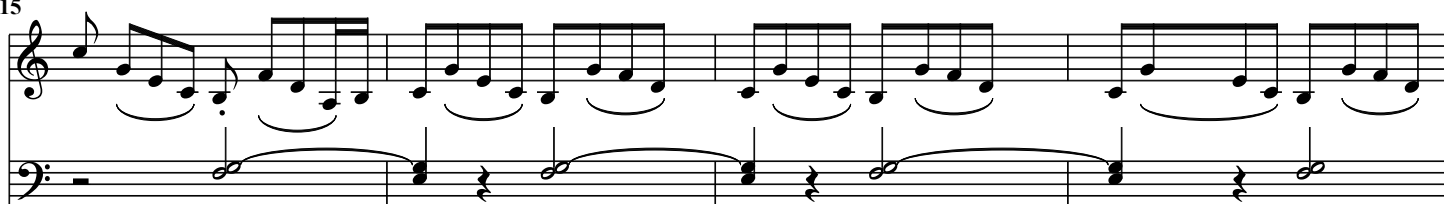

- гу.

Мир Гос - по - день, мир на

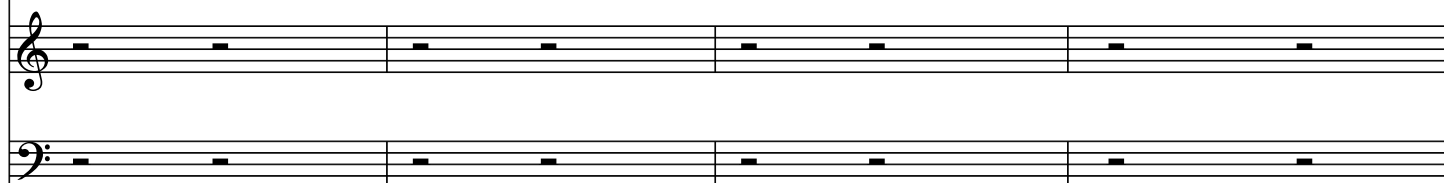

Мир  
всей зем-ле.

на всей зем-ле.

Мир Гос-

мир Гос- по- день мир на

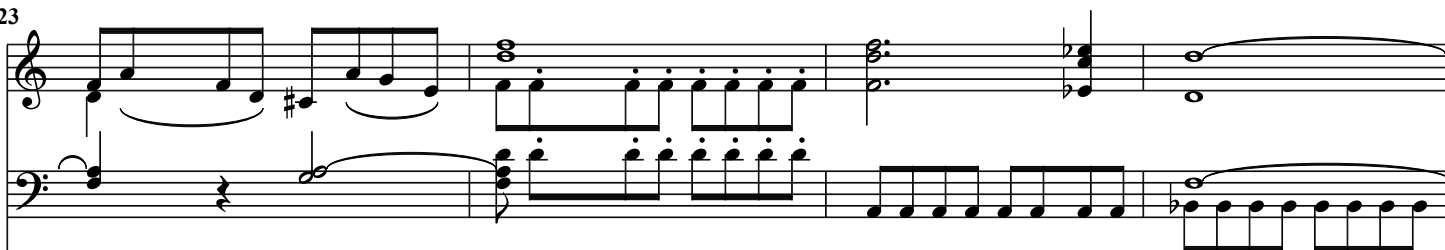

- по - день, мир на всей зем-ле.

В лю - дях бла-

всей зем- ле.

В лю- дях,

В лю-

дях

бла-

го-

во-

Музыкальный фрагмент, состоящий из двух систем нот. Первая система включает четыре стaves: верхние два — для фортепиано (правая и левая руки), нижние два — для голоса. Вторая система также состоит из четырех staves, завершающих этот фрагмент. Под нотами для голоса приведены русские тексты.

го - во - ле - нье. В лю - дях бла - го - во -

ле- нье, в лю- дях бла- го- во-

бла- го-

- ле - нье. Вни - май, зем - ля! Бог да - рит мир те -  
 Вни - май, зем - ля! Бог да - рит мир те -

ле- нье.

- бе,  
- бе,

всем спа-се - ни - е.  
всем спа-се - ни - е.

Спа - си - те - лю

39

 39: сл - ва, во - ве - хба -   
 40: сл - ва, во - ве - хба -

...

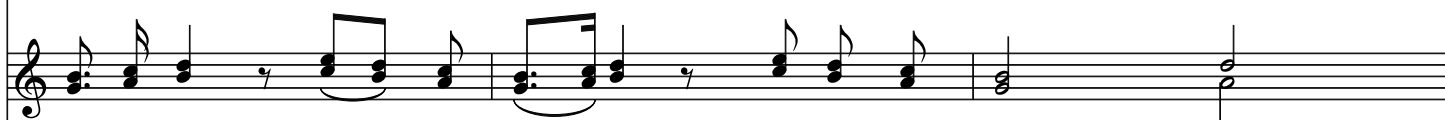

ра - дуй-тесь, тор - жес - твуй - те при - шел Хрис - тос, при-  
 ра - дуй-тесь, все тор-жес - твуй - те к нам при - шел Хрис - тос, при-

при-

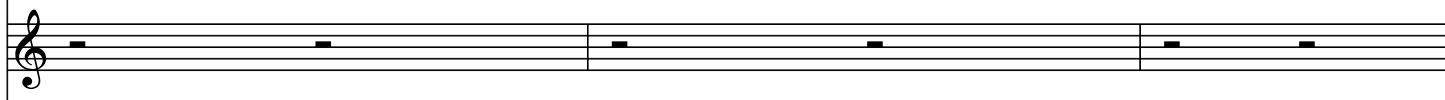
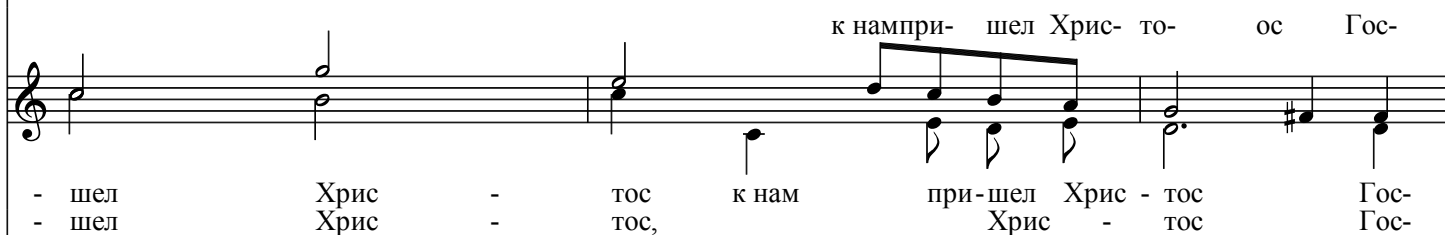
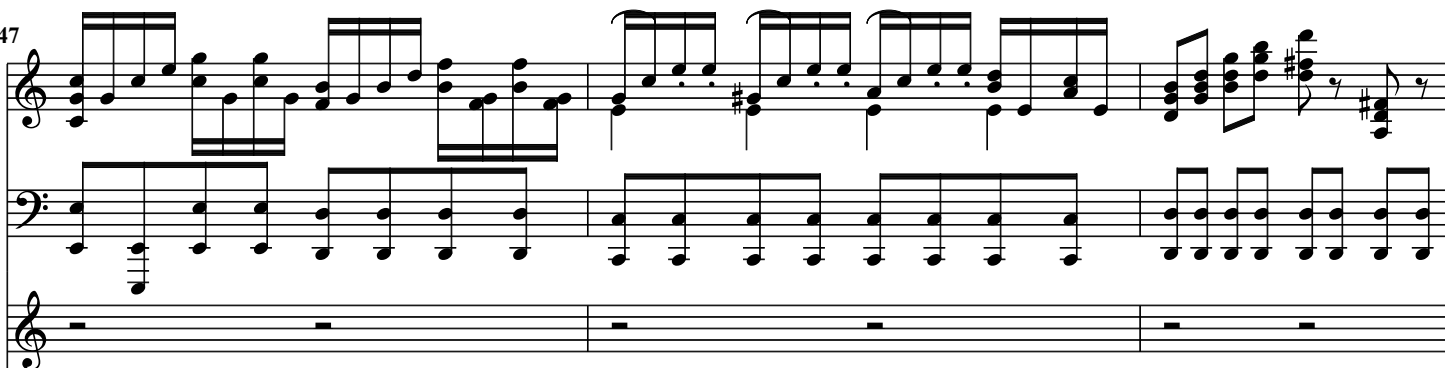

50

подъ

*соло альт*

- подъ.  
- подъ.

Ра - дост-но слав - лю Те - бя, мой Спа-си-тель.

подъ.

...

54

Ты ро - дил - ся

...

57

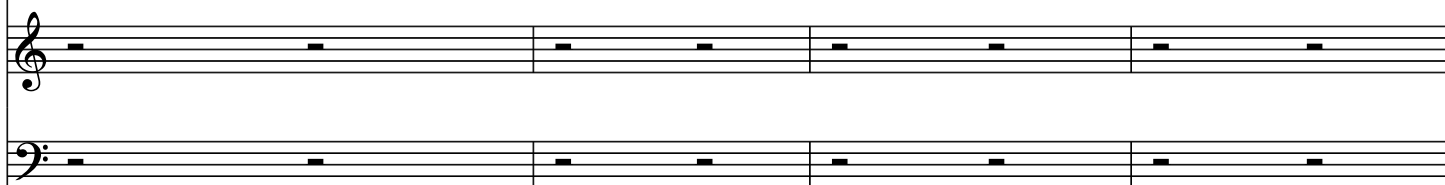
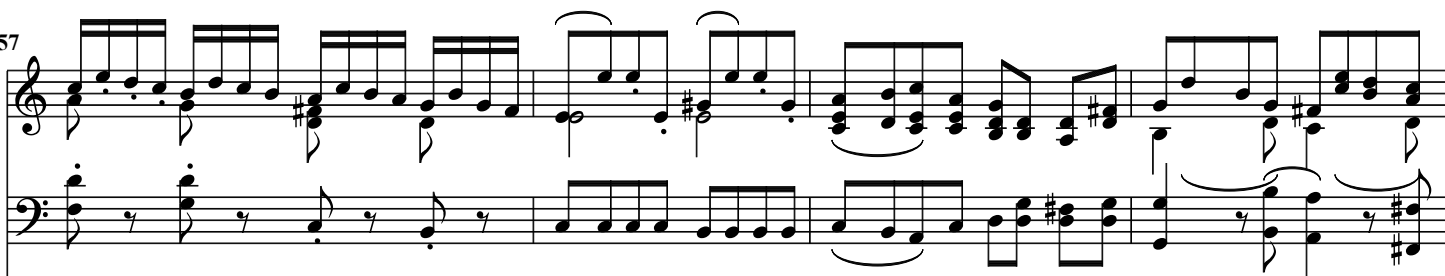

в серд - це мо - ем и ста - ло так хо-ро-шо в нем.

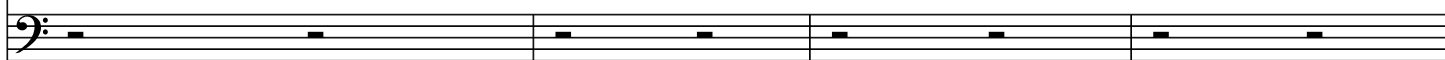

...

61

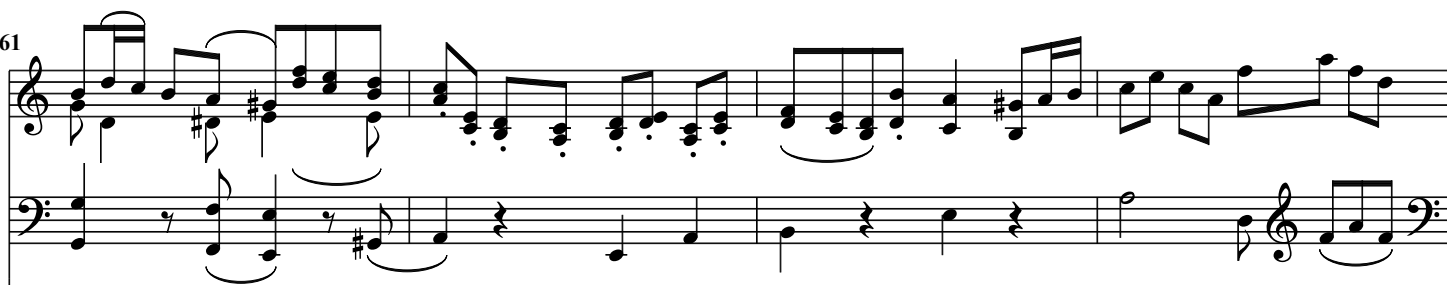

Я был не-счаст - ным, Ты дал сча-стье. Бу - ду

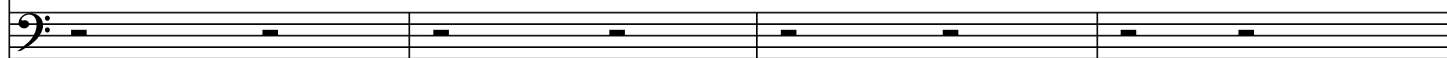

...

65

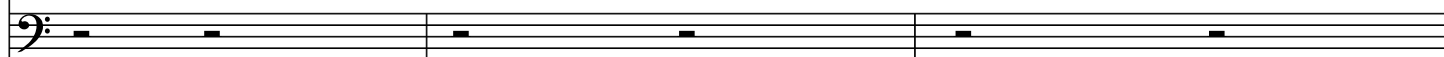
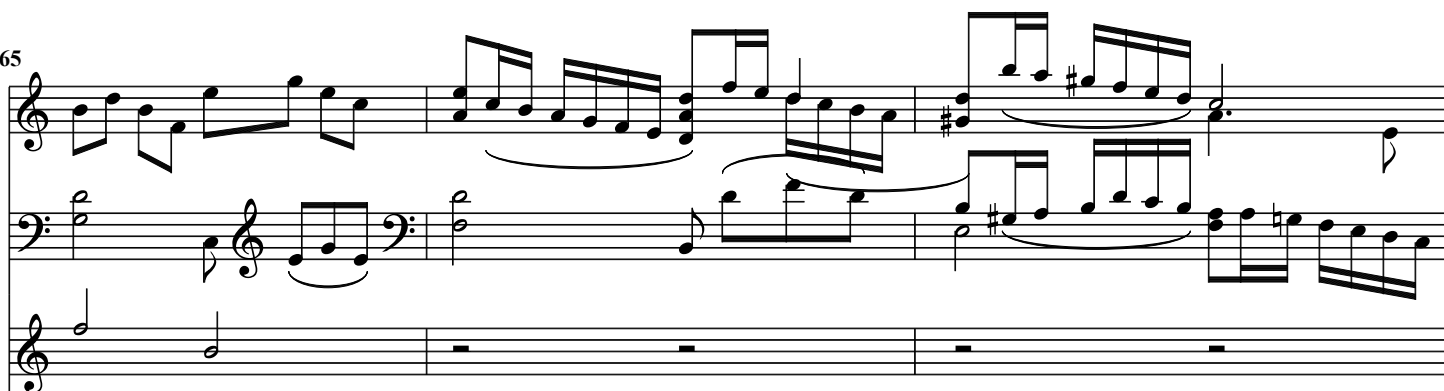

веч - но сла - вить и - мя,

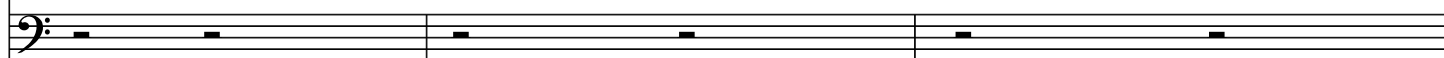

...

и - мя Тво - е Ии - сус.

Сла - ва Те - бе и по - кло - не - ни - е.

Ты при - нес нам с не - ба всем спа - се - ни-

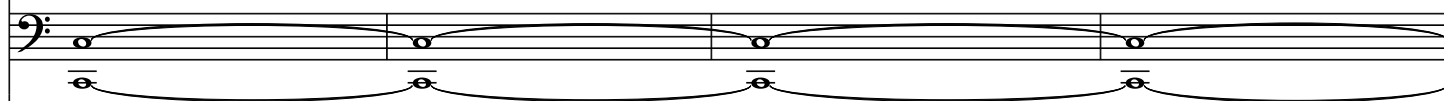
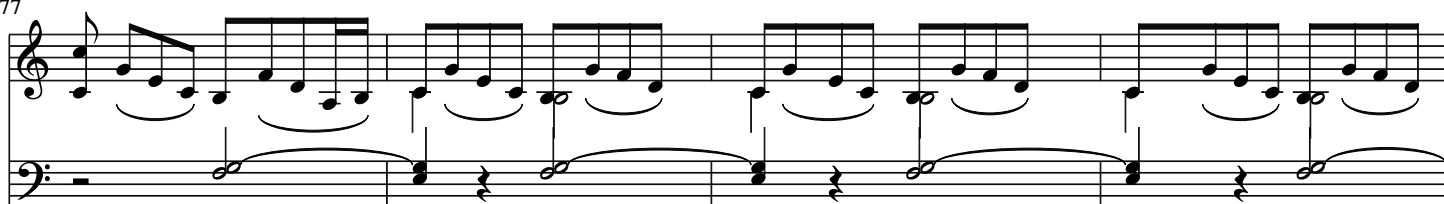

- е.

Чуд - на-я весть ле - тит по

Чуд- на- я вестьле- тит по све- ту.

...

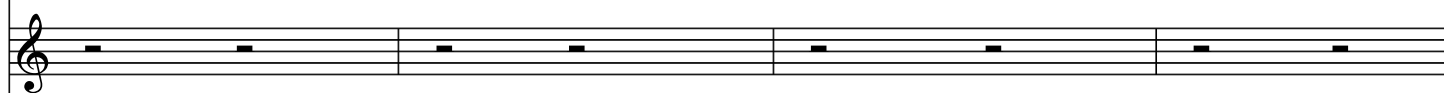
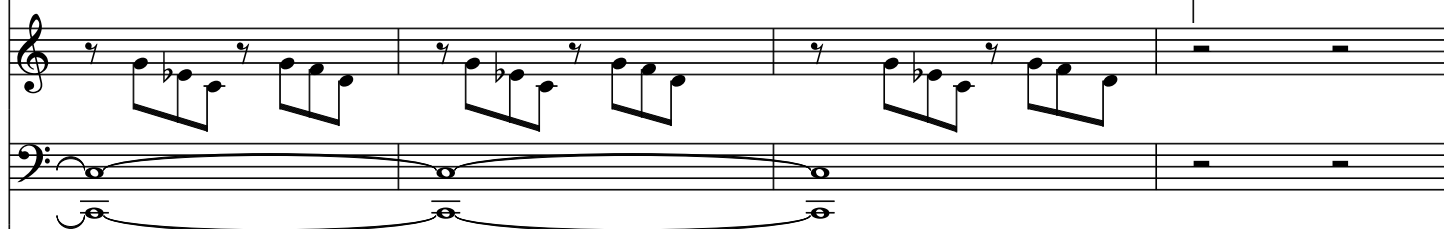
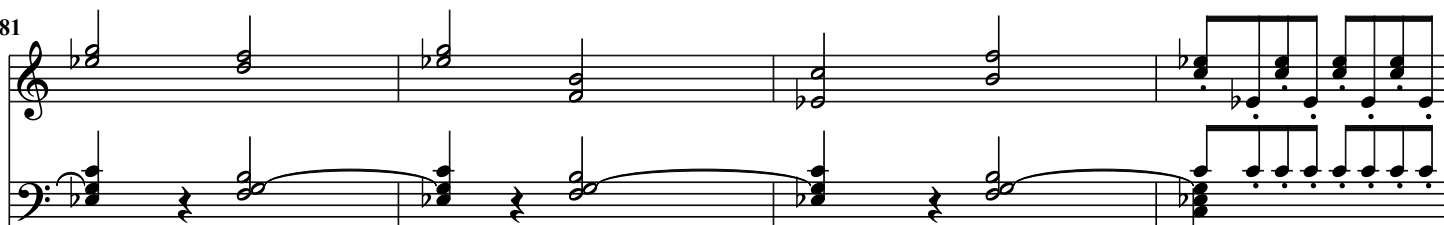

све - ту.

Бог Сам со - шел на на - шу пла - не - ту.

Бог Сам со-шел на на-шу пла-не-ту.

85

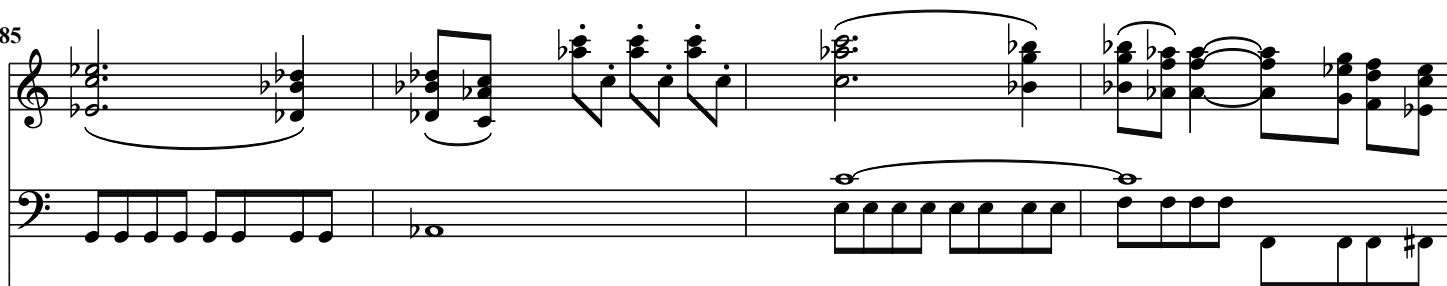

И во - пло - тил - ся Сам Соз - да - тель: стал че-ло-

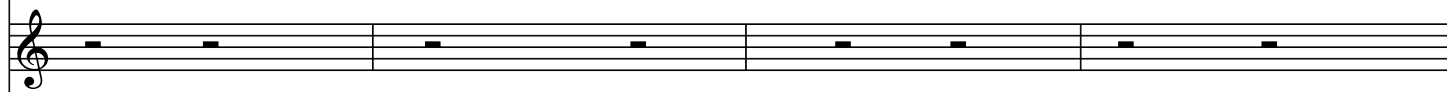

...

89

- ве - ком.

Сла - ва, хва-  
Сла - ва, хва-

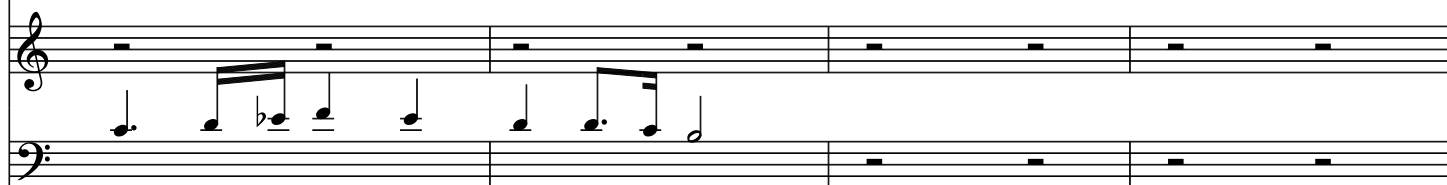

- ле - нье в выш - них Бо - гу, веч - на-я сла-  
- ле - нье в выш - них Бо - гу, веч - на-я сла-

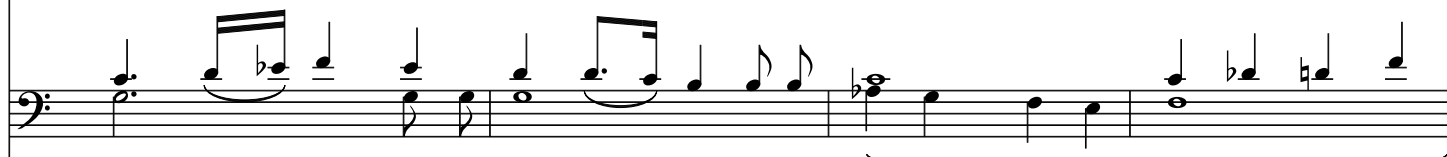

Сла- ва, хва-ле- ни- е. Сла-

96

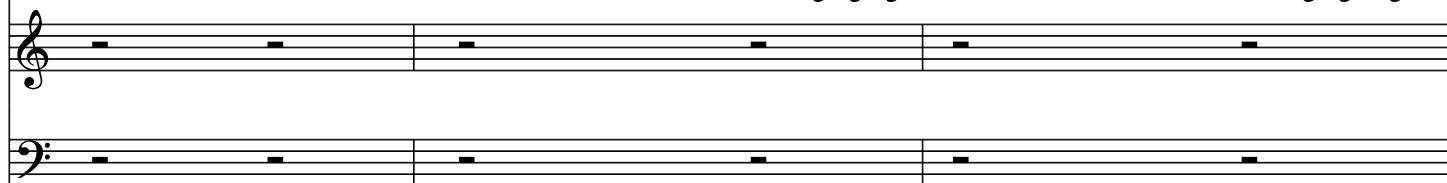

- ва. Сла - ва, хва-  
- ва.

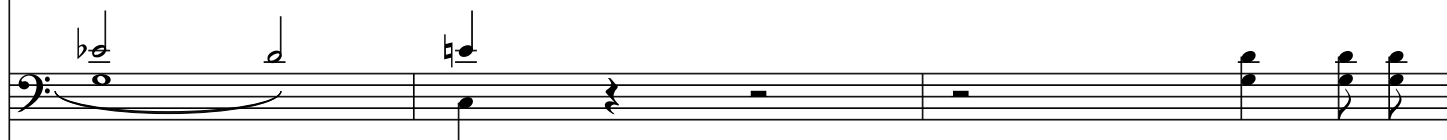

ва.

...

- ле - нье Бо - гу в выш - них, веч - на - я

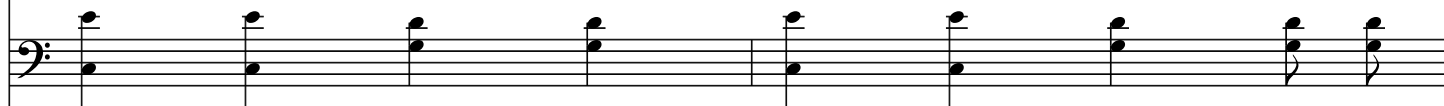

Музыкальный фрагмент на странице 101. Состоит из нескольких систем нот. Первая система содержит две стaves: верхнюю (сочинительский) и нижнюю (басовую). Обе стaves содержат активную мелодию. Вторая и третья системы состоят из пустых стaves. Четвертая система содержит две стaves: верхнюю (сочинительский) и нижнюю (басовую). В этой системе есть вокальные ноты с русскими словами: «сла» и «ва, сла-». Пятая и шестая системы состоят из пустых стaves.

слад

ва, сла-

104

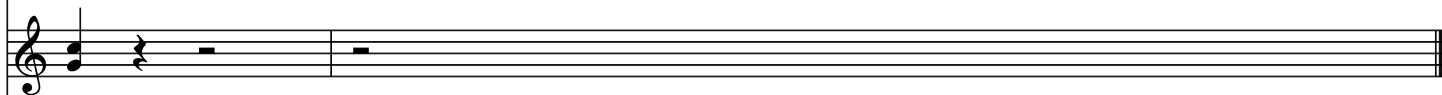
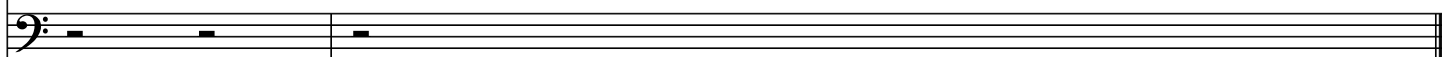
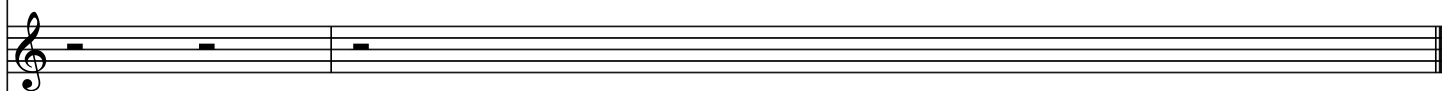
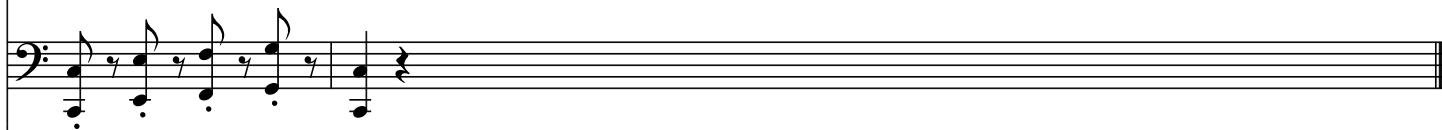
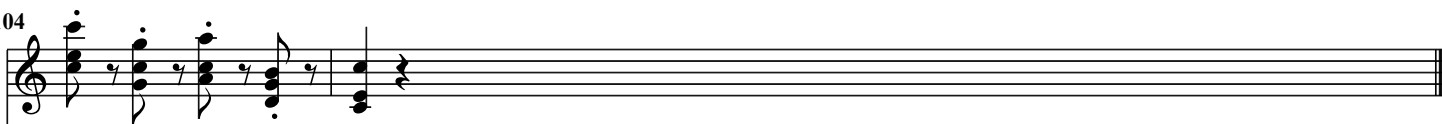

- Ba!

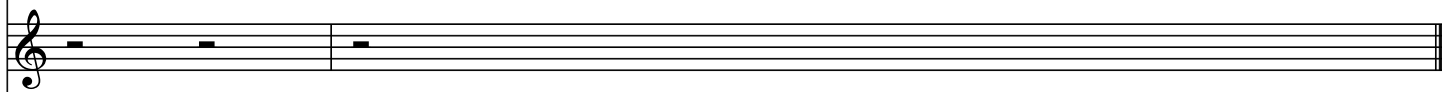
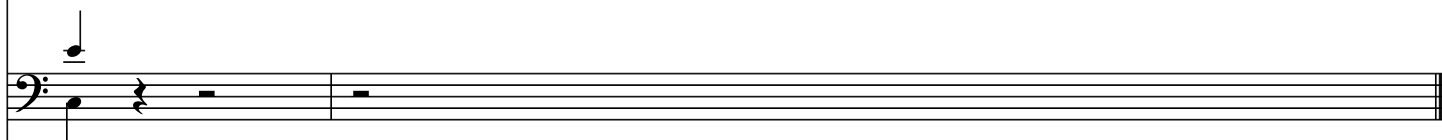

...