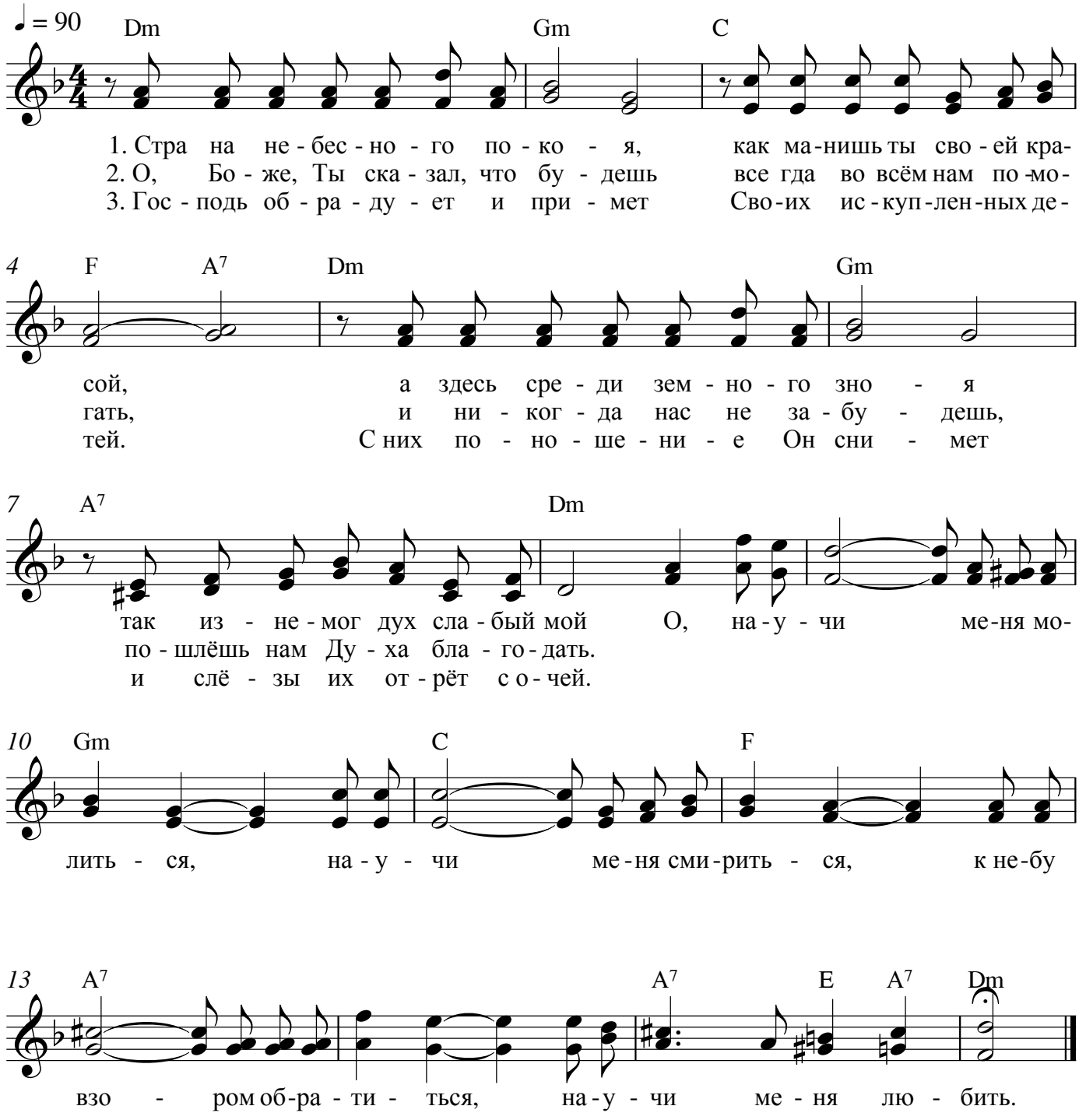Страна небесного покоя